The Times

XXIIth YEAR. | PER WEEK....20 CENTS / PER MONTH....75 CENTS | $9 A YEAR. | SUNDAY, MAY 11, 1902. | ON ALL NEWS STANDS / TRAINS AND STREETS | 5 CENTS

I
1—10

Four Parts and Magazine.

AMUSEMENTS AND ENTERTAINMENTS—
For Theatrical Announcements See Page 1, Part III.

CHUTES—SPECIAL SUNDAY PROGRAM GROUNDS AND THEATER
TODAY CATALINA MARINE BAND SACRED CONCERT TONIGHT

Today See Hardy Downing LOOP THE LOOP EVERY DAY AND EVENING.

Today POSITIVELY Last Two PERFORMANCES OF JAMES J. JEFFRIES AND HIS BROTHER JACK

FREE SHOWS
VOLKYRA—Equilibrist
MALONEY—Trick Rider
PROF. HENRY—Punch and Judy for the Children
ZOO AND MIDWAY

THE THEATER
AFTERNOON and EVENING
BEATRICE FINN Lyric Soprano
FANNY CURLAND Coon Shouter
THE HALPINS Character Change Artists
THE MANNINGS Sketch Artists
And Other Clever People

Admission Today 10 Cents ALL DAY AND EVENING

OSTRICH FARM—South Pasadena—
...125 Gigantic Birds
Ostrich Feather Boas and Plumes for Sale AT PRODUCER'S PRICES.

INDIAN BASKETS AND BLANKETS—Extraordinary Exhibit—the largest in the world—California Souvenirs and Curios. Tourists and visitors invited to inspect them. A good place to get information in natural history. Mehesy's Big Curio Store, Fourth and Main.

CAMPBELL'S—Established 16 years—oldest and best known. Best line of Indian Baskets, Blankets and Curios in California. Mexican Zarapes and Drawnwork. Campbell's Curio Store, 329 South Spring St.

EXHIBIT—Sea Shells, natural, cleaned and polished, in any quantity; also California wood novelties. Come and see them made at Winkler Curio Co., 344 S. Broadway or 546 S. Main St., wholesale and retail. Catalogue free. Tourists invited.

FINEST FURS—Stored during the summer—also remodeled into the latest style garments. Seal garments a specialty. D. BOROFF, Furrier, 207 S. Broadway, opposite City Hall. Telephone James 5496.

SUPERB ROUTES OF TRAVEL—

SANTA CATALINA ISLAND—A Grand Resort!
3¾ Hours from Los Angeles. Wonderful
SUBMARINE FOREST.
Daily Steamer. Two boats every day excepting Fridays and Sundays, as noted on Time Table.
HOTEL METROPOLE
Enlarged and improved. Best Golf Links. Interesting Aquarium. Fare, Round Trip from Los Angeles, Excursion, $2.50; Regular, $3.75. The Company reserves the right to change steamers and time at sailing without notice. Rooms 24 hr day before sailing for private cabin reservations or for any change in steamers.
CATALINA ISLAND STEAMSHIP COMPANY, 222 South Spring.

Three Hours On Island...
RETURN SAME DAY
DAILY Trains Leave Los Angeles:
9:05 a.m. from S. P. Arcade Depot
8:50 a.m. from Salt Lake (First St. Depot)
1:40 p.m. from either Depot
(Fridays and Sundays excepted)
Trains Arrive Los Angeles:
S.P.Co. 11:30 a.m., 6:40 p.m., 7:15 p.m.
S.L.Route 1.10 p.m. 6.40 p.m. 7:20 p.m.
Daily Ex. Saturday and Sunday
Saturday and Sunday only

GRAND BAND CONCERT—Metropolitan Band—
Sunday, May 11, Terminal Island
Everything here to please. Good Music, Elegant Sea Bathing, Finest Yachting, Excellent Fishing, plenty of shade, Swings, large Music Pavilion, Lunch Tables, etc.
Trains leave 8:30 a.m., 10:45 a.m., 1.40 p.m., 5:30 p.m. Last train leaves the Island at 6:00 p.m.
Ten-Ride Tickets $1.50, Good for Any One.
SALT LAKE ROUTE.

BEST ROUTE—
For Spokane, Kootenai, Montana Points, Winnipeg, Minneapolis, St. Paul, Duluth and
All Points East
Daily Palace and Tourist Sleepers. Dining Car (meals a la carte) and Library Buffet Smoking Car. No finer trip to be had.
E. E. BLAIR, Gen. Agt., 633 Market St., San Francisco. Call on S. P. agent or HENRY HUGGINS, Trav. Pass. Agt., Hotel Rosslyn, Los Angeles.
GREAT NORTHERN RAILWAY

LAST DAYS OF EXCURSION—
MOUNT LOWE
Today $1.75
Don't think of leaving California without making this trip. Full particulars at office, 250 South Spring Street. Tel. Main 900.
PACIFIC ELECTRIC RAILWAY

SAN FRANCISCO—by the "Fast Line"—24 Hours
The first-class, 17.5, second-class, including berth and meals, by Pacific Coast Steamship Co.'s Fast and Elegant Express Steamships SANTA ROSA and STATE OF CALIFORNIA, 2500 tons. Leave REDONDO Wednesdays and Sundays, 7 a.m.; PORT LOS ANGELES Wednesdays and Sundays, 11 a.m. For SAN DIEGO—Leave PORT LOS ANGELES Mondays and Fridays, 4 p.m.; leave REDONDO Mondays and Fridays, 4 p.m. For SAN FRANCISCO and way ports, Steamships COOS BAY and SANTA ROSA—Leave SAN PEDRO 6:30 p.m., May 4, 8, 12, 16, 20, 24, 28, June 5.
Ticket Office: 328 SOUTH SPRING ST. Tel. Main 41. W. PARRIS, Agent.

ATTRACTIVE OVERLAND TRIPS
Choice of Routes East Via
NEW ORLEANS, ST. LOUIS, OMAHA OR CHICAGO.
FOUR PERSONALLY CONDUCTED EXCURSIONS WEEKLY VIA NEW ORLEANS OR "SCENIC COLORADO."
238 South Spring St., Los Angeles.
Low Rate Colonist Tickets Westbound Furnished.
ILLINOIS CENTRAL MISSISSIPPI VALLEY ROUTE RAILROAD

"FOLLOW THE FLAG"—
AND "DON'T WORRY"—TRAVEL VIA THE
WABASH LINE,
and you will enjoy luxurious equipment. Standard and Tourist Sleepers to New York and New England points.
R. A. CRANE, G. P. Agent, St. Louis, Mo.
JOHN C. CLINE, P. C. P. Agent, Los Angeles, Cal.
WABASH

TIMELY SPECIAL ANNOUNCEMENTS—

CARBON PORTRAITS—
From Life or Old Photographs
THE MOST PERMANENT AND PERFECT STYLE OF PORTRAITURE KNOWN.
Every Picture a Work of Art
AWARDED 17 MEDALS—17.
UNQUESTIONABLE ARTISTIC ENDORSEMENTS.
Steckel
Studio, 220½ South Spring, opp. Hollenbeck Hotel.
CHILDREN'S PICTURES TAKEN—A SPECIALTY.

HEMET—The Charming Upland Valley—Health and pleasure for the tourist. Profit for the homeseeker, besides. A clean, progressive, growing town, surrounded by magnificent acreage and backed by a giant water system with an unfailing supply. Nearest railway point to Strawberry Valley.
HOTEL HEMET—Always open; every comfort and convenience. The Hemet-Idyllwild stage line, operating daily, except Sunday, under the patronage of the California Health Resort Company, carries all guests, passengers and baggage to and from these mountain resorts. Quick service on the Santa Fe Tuesdays, Thursdays and Saturdays, leaving Los Angeles at 8:30 a.m. Round trip, thirty-day tickets, $5.00. For information or telephone C. H. Rutledge, Manager, Hemet, Cal. Los Angeles office, 311 West Second Street. Telephone Main 993.

PATICK HOUSE—Corner First and Main.
HART BROS., Props.
"The Popular Hotel," remodeled, 75 additional rooms, all newly furnished. Everything strictly first-class. Elevator. American plan, $1.25 to $3.00; includes suites with private baths. European plan, 50 cents up.

MT. PELEE'S MOLTEN FLOOD.

Waves of Liquid Lava Engulfed the City of St. Pierre Before People Could Escape.

Forty Thousand Volcano Victims in Island of Martinique—Appalling Devastation.

Neighboring Isle of St. Vincent also the Scene of Death and Desolation.

[BY DIRECT WIRE TO THE TIMES.]

ST. LUCIA (W. I.) May 10.—[Exclusive Dispatch.] The destruction of St. Pierre is complete. The upper end of the island of Martinique is nearly all under ashes. The southern part of the island is safe, but all vegetation is destroyed.

People and stock are perishing for water. Rivers are blocked with ashes. Food is scarce and famine cannot be escaped.

The crater of La Soufriere on St. Vincent is in full eruption. The eruption is visible fifty miles away. Steamers report thick ashes two hundred miles from the island. It is impossible to approach the shore. The loss of life must be enormous. Cable communication to St. Vincent is destroyed.

FORTY THOUSAND DEAD.

Forty thousand people perished on Martinique, including the Governor and his wife and many other notables. The entire population of St. Pierre and practically all of the residents in near-by villages are among the victims. All the shipping in the harbor except the steamer Roddam was destroyed.

NEW CRATERS OPENED.

New craters on the side of Pelee have opened and the eruption is worse than ever. Ships passing St. Vincent report La Soufriere hidden behind clouds of smoke, sand and lava.

Discharges from it are constant and come with a crash like heavy artillery. A sloop has left here for St. Vincent. It is said Gov. Llewellyn is on board.

AWFUL FATE BEFELL CITY OF ST. PIERRE.

MOLTEN FLOOD ENGULFED IT IN TWINKLING OF EYE.

Only One of Forty Thousand Inhabitants Known to Have Escaped—Steamer Roddam the Only Ship That Got Away—Captain's Heroic Work.

[BY THE NEW ASSOCIATED PRESS—P.M.]

CASTRIES (St. Lucia, B. W. I.) May 10.—[By West Indian Cable.] Mt. Pelee, a volcanic mountain, some ten miles north of St. Pierre, the commercial capital of Martinique, is the mountain which made a faint show of eruption fifty years ago. On May 3 last it began to throw out dense clouds of smoke. At midnight the same day, flames accompanied with rumbling noises, lighted the sky over an immense area, causing widespread terror. May 4 ashes covered the whole city of St. Pierre an inch thick, and made Mt. Pelee invisible. By noon, May 5, a stream of burning lava rushed 4400 feet down the mountain side, following the dry bed of a torrent, and reaching the sea, five miles from the mountain, in three minutes. In its rush the fiery flood swept from its path the plantations, buildings, cattle and human beings over a breadth of about half a mile.

At the rear of the mouth of the Riviere Blanche stood the large Guerin sugar factory, one of the finest in the island. It is now completely entombed in lava. The tall chimney only is visible. One hundred and fifty persons are estimated to have perished there, including the owner's son.

As the lava rushed into the sea the latter receded 300 feet all along the west coast, returning with greater strength, a big wave covered the whole sea front of St. Pierre, but doing little damage ashore or afloat.

TERRIBLE DETONATIONS.

Terrible detonations, heard hundreds of miles northward, followed at short, irregular intervals and continued at night. In the intense darkness the electric lights failed, but the town was lit up by lurid flashes of flames from the mountains. The terror-stricken inhabitants rushed for the hills in their night clothes, screaming, shouting and wailing—mad with terror. The Plissono family escaped to St. Tura in a small vessel. Thirty-five persons, mostly women and children, arrived here in the forenoon of May 6 and furnish the above details. The men remained at Martinique.

The same afternoon, later, telegraphic communication was interrupted with both the islands of Martinique and St. Vincent.

During the afternoon of May 8 the British steamer Roddam, which had left St. Lucia at midnight May 7 for Martinique, crawled slowly into the Castries harbor unrecognizable, gray with ashes, her rigging dismantled and sheets and awnings hanging about torn and charred.

HEROIC CAPTAIN.

Capt. Whatter reported that, having just cast anchor off St. Pierre at 8 a.m., in fine weather succeeding an awful thunderstorm during the night, he was talking to the ship's agent, Joseph Plissono, who was in a boat alongside, when he saw a tremendous cloud of smoke and glowing cinders rushing with terrific rapidity over the town and port, completely, in an instant, enveloping the former in a sheet of flame and raining fire on board. The agent had just time to climb on board when his boat disappeared. Several of the crew of the Roddam were quickly scorched to death. By superhuman efforts, having steam up, the cable was slipped up and the steamer backed away from the shore and nine hours later managed to reach Castries. Ten of the Roddam's men were lying dead, contorted and burned out of human semblance owing to the black cinders which covered the ship's decks to a depth of six inches. Two more of the crew have since died. Two of the survivors of the crew were loud in their praise of the heroic conduct of the captain in steering their vessel away from destruction with his own hands, which were badly burned by the rain of fire which kept falling on the ship for miles after she got under way. Beyond burns all over his body the captain is safe, as is also the ship's agent, although he is badly scorched.

SOLE SURVIVOR.

Mr. Plissono is believed here to be the sole survivor of the 40,000 inhabitants of the town, and all the shipping in the port has been utterly destroyed, the West Indian and Panama Telegraph Company's repairing vessel going first, then the Quebec liner Roraima. Capt. Muggah of the latter waved his hand in farewell to the Roddam, as his vessel sank with a terrific explosion.

The British royal mail steamer Esk, which called off Martinique at 10 o'clock last night, reports standing off shore five miles, sounding her whistle and sending up rockets. She received no answer. The whole sea front was blazing for miles. The Esk sent a boat ashore, but it could not land on account of the terrific fire which was accompanied by loud explosions. Not a living soul appeared ashore after the boat had waited for two hours. Fire and ashes fell all over the steamer.

In the afternoon a French coasting steamer arrived here from Fort de France, seeking assistance, as all the country was burned up, the stock was dying, all the plantations were charred, the country people were flocking into the towns and famine was feared. The steamer was loaded with food of all sorts and was sent back to Martinique at 7 p.m. The captain of this vessel reported that some thirty persons left St. Pierre by the 6 o'clock boat Thursday morning for Fort de France and consequently were saved.

All attempts to get to St. Pierre are barred by fire. The closest observation possible showed houses still blazing and streets strewn with charred bodies.

It is certain that the whole country and neighboring country for miles are utterly destroyed, and it is feared here that few, if any, of the inhabitants escaped.

ST. VINCENT'S ERUPTION.

The volcano of the island of St. Vincent has burst out in sympathetic eruption. A steamer which returned from there last night reports that the northern third of the island was in flames, and cut off from assistance by a continuous stream of burning lava, ashes falling in heavy showers as far as 150 miles away. Kingston, the capital of St. Vincent, is safe, but people here are very anxious as to the fate of the rest of that island.

Dominica and St. Lucia have very active geysers, but they show no departure from normal conditions. Foodstuffs of all kinds are urgently wanted.

TERRIBLE ERUPTION ON ST. VINCENT.

MOUNT SOUFRIERE IS POURING FORTH FIERY FLOOD.

Rivers of Lava Flowing Down Its Side into the Sea—Vessels Unable to Approach the Island on Account of Showers of Hot Ashes.

[BY DIRECT WIRE TO THE TIMES.]

ST. LUCIA (B. W. I.) May 10.—[Exclusive Dispatch.] This is a story of the personal experience of a correspondent. Cable communication between the islands south of St. Lucia is interrupted, and the crater of Mt. Soufriere, Island of St. Vincent, is in eruption. This could be seen from St. Lucia, twenty-one miles away, and, in fact, flames are here visible for forty miles.

The government chartered the steamer Wear, to go over and report. She left here at 6 o'clock, on the evening of May 8, just after the Roddam had returned from St. Pierre, Martinique. Terrible flames were visible during the entire journey. At midnight it was seen that the volcano was in eruption, apparently about four miles away. The Wear ran into heavy showers of gray ashes, and the people on board were almost suffocated. The atmosphere was so dense that we could see nothing. The steamer put about and steamed to the south for two hours before she was clear of the showers of ashes. At 3 o'clock in the morning she put back toward the island and encountered more ashes, and was again compelled to put off. She arrived at Kingstown, capital of St. Vincent, at about 5 o'clock in the morning.

It was seen then that the volcano was in constant eruption, and there was a tremendous roar. Forked lightning played incessantly over the disturbed section. The flashes averaged from 60 to 100 a minute. Kingstown, which is twelve miles from the volcano, was covered with three inches of ashes and showers of stones on Thursday. The bed of the old volcano was then a lake three miles across.

The eruption was first observed on Monday. Huge volumes of water shot up, and the people in that district fled. There has been a continuous roar ever since. The northern district from Chateau Belair to Georgetown, has been completely destroyed. It is impossible to proceed beyond that point on account of the rivers of lava. A huge hill was observed where previously there had been a valley. The whole of that part of the island is smoking. Sixty persons are reported to have been killed by lightning while getting away. Near Belair the ashes were three feet deep. Thursday there was a continuous shower of hot sand and water. Everything on the island was ruined by ashes. Many persons were brought in boats from Kingstown. Some of the refugees who arrived on the coast were dying of thirst. Some of these people had been thirty-six hours without a drop of water. All cattle were dead because of lack of water. There is little food in the coast villages. On account of the scarcity of water and transport it is impossible at present to go into the interior and investigate the extent of the disaster.

It is impossible to say just now how many people have perished, but the number will probably run into hundreds.

We left Kingstown at 8 o'clock in the morning with orders to tow a relief boat from Belair to Owia Carib, a quarter point off Barroule. We received a message from shore by boats that the passage was impossible. Nevertheless we proceeded on our voyage. When opposite Belair there was a grand view of the west side of the crater. Rivers of lava were coming down the mountain sides in every direction and flowing into the sea. The huge crater was covered with smoke and there were incessant eruptions. Great quantities of ashes were blown in the air, and were falling toward the sea, thus obscuring everything. New lava was observed running out toward the sea for half a mile. It was probably lava which had been cooled by sea water. It was of a brownish color. It was impossible to get close to the town. The sea was littered with trees and other wreckage.

We attempted to proceed to St. Lucia, through the falling muck of ashes, but found it impossible. It meant suffocation to try it. We returned and entered the belt again miles out at sea, but there was the same result. On the horizon there was nothing to be seen but falling ashes, and other muck which were piled up like an enormous wall. Inside the belt all was dark. We put back and steamed round the island to the westward. Opposite Georgetown we encountered a gale of wind carrying swoke and débris. To the north the entire territory of the disturbed district was clearly visible. Besides the large crater, numerous small craters were in eruption. Many rivers of lava were flowing seaward, one of them half a mile wide. When we were close to Georgetown we passed to windward along the coast toward St. Lucia, and saw no signs of life. It is believed that every person within the disturbed area perished. Refugees at Georgetown and Belair are in danger.

ST. PIERRE DISASTER WAS PREDICTED.

SCIENTISTS FORETOLD IT OVER FIFTY YEARS AGO.

Overloading of Thin Crust of Earth With Sediment of Great Rivers Said to Be the Cause of Such Catastrophies—Interesting Speculation.

[BY DIRECT WIRE TO THE TIMES.]

NEW YORK, May 10.—[Exclusive Dispatch.] Extraordinary as it may seem, the St. Pierre disaster was predicted by scientists over fifty years ago. In 1851 scientific writers declared that before another half century there would be a violent earthquake or other volcanic disturbance in the group of islands of which Martinique is the center.

There are two chief causes of such disturbances; first, volcanic explosions, and second, overloading. The St. Pierre disaster, say scientists, was caused by the latter. By overloading is meant the carrying down of silt or sand by large rivers, thus creating extra pressure on a certain spot of thin surface of earth. This increases until it makes a slight crack in the crust of the earth, causing an eruption of lava or a disaster like the earthquakes of Lisbon and Charleston.

The West India islands, including Martinique, were especially exposed to this danger. They are the dumping ground for all the sand, silt and sediment washed down by the Ohio and Mississippi Rivers, besides all the smaller rivers that flow into the Gulf of Mexico. Very few people have any idea of the great quantity of sediment that is washed down by large rivers. But a scientist has estimated that a belt line of freight cars could not haul more than half as much as the Potomac River deposits at its mouth. What, then, shall be said of the sediment-carrying power of a mighty torrent like the Mississippi, which deposits its enormous load among the West Indies.

Every city or island near the mouth of a large river like New York is in danger of earthquakes and volcanic explosions. Such dangerous districts are, for instance, lands near the mouth of the River Po, into which a number of other rivers empty great quantities of silt; the Bay of Bengal, which is the dumping ground for the famous Ganges and other rivers; the Yellow Sea, which receives loads of sandy deposit from the Chinese river Yang-Tse, and the district around the mouth of the Amazon. Smaller and slower rivers, such as the Hudson and Rhine, are not apt to cause earthquakes, though they are certain to do so if only given sufficient time.

The surface of the earth is very thin, in proportion to the bulk. The skin of an ordinary orange, so say scientists, is much thicker than the rind of the earth upon which we tread, in proportion to its size. Any very serious alteration in weight which rests upon this thin earth surface, therefore, is liable to cause pressure that results in earthquakes and similar disturbances. Every region, whether land or water, that lies at the foot of a long sloping territory, and thus at the mouth of great rivers, is in danger of such sudden disasters as have befallen Lisbon, Charleston and St. Pierre.

REALIZED DANGER.

CONSUL PRENTIS'S FAMILY.

[BY DIRECT WIRE TO THE TIMES.]

BOSTON, May 10.—[Exclusive Dispatch.] Great anxiety is felt by the relatives and friends of Thomas T. Prentis, Consul at St. Pierre, in Melrose, his home. He was married, and two daughters, May and Christine, as well as his wife, were with him in the stricken town. Miss Alice Fry of Melrose, sister of Mrs. Prentis, received a letter from her yesterday. It was dated April 25, and said, in part: "This morning the whole population of the city is on the alert, and every eye is directed toward Mt. Pelee, an extinct volcano. Everybody is afraid that the volcano has taken it in to its heart to burst forth and destroy the whole island. All the inhabitants are going up to see it. There is not a horse to be had on the island. Those belonging to the natives are kept in readiness to leave at a moment's notice. Last Wednesday, which was April 23, I was in my room with little Christine, and we heard three distinct shocks. They were so great that we supposed at first that there was some one at the door, and Christine went and found no one there. The first report was very loud, but the second and third were so great that

News Under to The Times This Morning

Part I.

1. Mt. Pelee's Molten Flood.
2. Pith of News from Middle West.
3. Complaint Against Beef Trust.
4. Coal Trust on the List.
5. Los Angeles Capital in North. John Bull Pulpitating. Moskiman's Bad Pills.
6. The Public Service: Official Doings.
7. Pedro Morales a Prisoner at Yuma.
8. Our Neighboring Counties.
9. Los Angeles County News.
10. The City in Brief: Paragraphettes.

Part II.

1. Weekly Real Estate Review.
2. Weather Report.
- Liners: Classified Advertising.
15. Financial and Commercial.
16. That Washington Street-car Track.

Part III.

1. The Arcade Depot Site Trouble.
2. Society Events of the Week.
3. Out of Town Happenings.
4. Editorial Page; Paragraphs.
5. The Eagle.
6. Sons of Veterans' Encampment. Music at the Churches Today.
7. Grand Jury of Years Ago.

Part IV.

2. The Drama—Music and Musicians.
3. News from Arizona Towns.
5. The Times' Answers by Experts.
6. Good Reading from Late Magazines.
7. Our Daily Story.
9. Around the World in an Auto.
10. Stories by Walt McDougall.
11. How to be Healthy and Beautiful.

CLASSIFIED NEWS SYNOPSIS.

THE CITY. H. E. Huntington can't imagine why his company gobbled Washington street for a car track. High figure for Broadway property. Sons of Veterans off for convention. Woman accused of forging dead man's name....Morales, murderer of Wilson, captured....Garbage collection puzzling City Fathers....Waterworks officials explain how water is wasted....Savings banks deposits show amazing increase. Feuds over Arcade depot still prevent expansion....A $5000 verdict against owners of the Chutes....Sale of local oil property....Frank H. Mathews charged with swindling woman out of big sum of money....Three new social clubs incorporated....Shylock collects with deadly weapon....Masonic Fair's biggest night.

SPORTS. Yale defeats Berkeley. Los Angeles shut out at San Francisco....Compute wins Withers Stakes. Baseball and racing summaries.

SOUTHERN CALIFORNIA. Pasadena man of sudden millions getting many love letters....Los Priestes ranch, Santa Barbara county, sold. Redlands tallyho victims in serious condition....Bicycle road race at Santa Ana....San Diego Eastern Railroad people incorporate....Important school decision at Riverside....Scheme to save Catalina sardines....Azusa library soon to be opened....Good fishing at Redondo....Santa Monica school census....Woman's assailant jailed at Long Beach....Eastern Star funeral at Alhambra .... Traction railroad bothered entering San Pedro....Songsters capture Soldiers' Home veterans.

COAST. Los Angeles capital invested in northern irrigation project....Comedy manager arrested on horse-stealing charge....Oakland pastor declines call to Pasadena pulpit....Quarter million estate of James Findlayson. Aged man incinerated in hotel fire at Delmar....Convention women in north. George Littell, alleged bad check man, in custody at Suisun....Monterey's Mayor ducked in bay....Sonoma expects big prune crop....La Cananea miners discharged for drunkenness. Berkeley woman made doctor of philosophy....Stanford students produce "Antigone" for last time....Oakland woman's death follows pulling of teeth. Last day of Grand Army encampment at Hanford.

GENERAL EASTERN. Foundry trust formed with forty millions capital....Anthracite miners at Scranton stop work Monday....Actress May Irwin collapses....Alaska Trader Healy sued for divorce....Chicago housewives organize to settle servant question. epidemic of measles delays Michigan marriages....'Frisco train held up in Arkansas....Attempted daylight robbery in Chicago.

WASHINGTON. Government to begin action against coal trust....Hanna mad about Rathbone matter....Public scandal growing out of Salvador Arbitration Commission....Treasury Department concerned about money market....Senator Bard working for Los Angeles public building....How birth of Cuba will be announced....American officers to attend German army maneuvers....Gov. Taft to stop at Rome on way to Manila....Philippine inquiry continues.

FOREIGN BY CABLE. Appalling scene of devastation in wake of Mt. Pelee's lava flood....Death and destruction in Isle of St. Vincent. Queen Wilhelmina still very low....England disturbed over shipping bill.

ches were thrown from shelves and
e house was completely rocked.
"We can see Mount Pelee from the
ar windows of our house, and al-
ough it is fully four miles away,
can hear the roar and see fire and
va issuing with terrific force.
"The city is covered with ashes and
uds of smoke have been over our
ads for the past five days. The smell
sulphur is so strong that horses on
e street stop and snort, and some
them are obliged to give up, drop
their harness and die from suffo-
tion.
"Many of the people are obliged to
ar wet handkerchiefs over their
es to protect them from the strong
mes of sulphur. My husband as-
res me that there is no immediate
nger, and when there is the least
rticle of danger, we will leave the
ce.
"There is an American schooner, the
. J. Morse, in the harbor, and she will
man here for at least two weeks. If
e volcano becomes very bad we shall
nbark at once and go out to sea."

SANGUINE PROFESSOR.

HINKS REPORTS EXAGGERATED

[BY THE NEW ASSOCIATED PRESS—P.M.]

ANN ARBOR (Mich.) May 10.—Prof. rael C. Russell of the geological de- artment of the University of Michi- n and president of the board of man- gers of the National Geographical So- ety, discredits the reports concerning e damage done by the volcanic erup- on at Martinique.

"When the truth is learned you will e that there were 800 or 1000 killed stead of 40,000. From every evidence t hand it is quite clear to me that was simply a small eruption of one f the volcanoes. Nothing was heard f the sound of the explosion on the eighboring islands. If the destruc- on had been as great as the reports ould indicate, the sound would have een heard on Porto Rico, Cuba, and ven at Florida. There would have een violent fluctuations of the barome- er. None have been noticed. There ould have been big water waves if arthquakes had increased the destruc- on, and none have been reported."

SOME SURVIVORS.

ALSO PROMINENT VICTIMS.

[BY THE NEW ASSOCIATED PRESS—P.M.]

NEW YORK, May 10.—W. P. Lough, member of the New York Produce Exchange and E. F. Darrell & Co., bout whom great anxiety was felt and who was supposed to be on the steam- ship Roddam, has been heard from. is firm received the following message rom him this afternoon, dated Dom- ica:

"Fire has consumed everything on he Roraima. Think it advisable to duplicate orders."

Mr. Darrell said he did not regard it s unlikely that this message was sent rom St. Lucia by boat to Dominica and rom there forwarded to this city.

Another firm which was greatly con- erned about the real condition of hings in St. Pierre was the American Trading Company. Henry C. Demeduil, who manages the French West Indies usiness of the firm, has a sister and brother in the city, and he made vig- orous efforts to get news from them, and from the business houses of St. Pierre, in whose welfare he was es- pecially interested.

It being impossible to obtain infor- mation from St. Pierre or Fort de France, cablegrams were sent to France. In response to an inquiry ca- bled to Bordeaux this message was re- ceived today:

"Successive cables announce that several families that took refuge at Morne Rouge are safe. They announce also the deaths of the Caminades and Louis Hayot."

The Caminade brothers were mem- bers of one of the oldest and most important families in Martinique. Their names were Gaston and Raphael. They owned large stores in St. Pierre, a bakery, several distilleries and sugar plantations.

The firm of Middleton & Co., this city, also was very much interested in the fate of these two brothers and a message was sent to Paris today inquiring about them, to which came the brief reply:

"All dead."

Charles Testart, of No. 81 New street, this city, is a son of the United States Vice-Consul at St. Pierre, Amedee Tes- tart. Young Mr. Testart also has a sis- ter in that city, Mme. de Mesnil. He said today that from reports which had reached the city he feared that the members of his family there had been killed.

A report reached this city today pur- porting to have come by cable from Fort de France, that General Manager Jellicoe of the French Cable Com- pany at St. Pierre had been tourned to death.

At the office of Foulke & Co., the owners of the barkentine L. W. Nor- ton, which is supposed to have gone down in the harbor of St. Pierre, it was said today that not a word of the ship had been heard. The ship was char- tered by the American Trading Com- pany, and had a cargo of about $30,000 value.

Members of the firm of L. W. & P. Armstrong said they had heard nothing of their ship, the Talisman. They were still under the belief, however, that the vessel was at Barbadoes and that she had escaped the fury of Monte Pelee.

LOUD DETONATIONS.

HEARD MANY MILES AWAY.

[BY THE NEW ASSOCIATED PRESS—P.M.]

POINT-A-PITRE (Guadalupe) May 10.—[By West Indian Cable.] The morning of May 5 Guadalupe learned that the Mount Pelee volcano in Mar- tinique had been in a state of erup- tion since Saturday, May 3, throwing out ashes. The same day violent thunder storms began here. Tuesday a very heavy storm occurred, and loud detonations were heard. At noon came a rumor that lava was flowing from Mount Pelee, and that 200 lives had been lost at St. Pierre. All that day were heard here loud noises, like the discharge of heavy artillery far off. It is not known that these noises were from the Martinique volcano. In the afternoon the cable connections with Martinique all disappeared. A very heavy thunderstorm then broke over Guadalupe, and lasted for a consider- able time, and rumors were current that the Souffriere volcano in Guada- lupe was more active. The earth was trembling and volcanic rumblings were heard.

News of the disaster in Martinique reached here by the French war ves- sel, Suchet, Friday morning. Nearly every one here has relatives in Mar- tinique, and intense sorrow prevails.

TERRIBLE ERUPTION.

MT. PELEE'S AWFUL VOMITING.

[BY THE NEW ASSOCIATED PRESS—P.M.]

FORT DE FRANCE (Martinique) May 10.—[By West Indian Cable.] The volcano of Mt. Pelee, near St. Pierre, had shown since May 3 alarming symptoms, vomiting ashes and mud. There was, however, little excitement, and few families left the place. On Thursday, May 8, at about 8 o'clock in the morning, a terrible volcanic eruption occurred, the effect of which was felt all over the island. At Fort de France stones fell weighing from 7 to 10 and even up to 15 grammes. Thick clouds of ashes obscured the sun and filled the atmosphere. Panic seized the population. The sea receded a distance of fifteen meters and rushed back with great force, afterward re- suming its normal level.

The French cruiser Suchet left here, followed soon by all available steam- ers, towing lighters and carrying res- cuers and provisions. Their return was awaited with great anxiety. An hour after they left a steamer arrived and announced that St. Pierre was over- whelmed; that the town was in flames, as well as the settlements along the shore; that the ships in the harbor were on fire and the sea greatly dis- turbed.

The Suchet returned here about 6 o'clock this evening, bringing thirty persons who were frightfully burned. Nine of these succumbed while they were being taken to the hospital here. Night came on and the searchlights of the Suchet lighted up the wharves where the work of debarkation was be- ing carried on.

It is estimated that 30,000 persons per- ished at St. Pierre. All the roads lead- ing out of the city are choked with dead bodies, according to the reports reaching here.

A second relief expedition was sent out, and brought back some of the in- habitants of Corbet. They were crazed with terror and dying from hunger.

The expedition succeeded in reach- ing St. Pierre, which is reported to be entirely destroyed. The dead bodies found were entirely nude. The houses seem to have disappeared as though they had been swallowed up in a great pit. Immense iron columns were found twisted and bent over in the di- rection of the sea. It is believed that M. Mouttet, the Governor of Marti- nique, is among those who have per- ished. His wife went to St. Pierre on the evening of the disaster.

FRENCH ADVICES.

MANY BUSINESS MEN LOST.

[BY THE NEW ASSOCIATED PRESS—P.M.]

BORDEAUX (France) May 10.—[By Atlantic Cable.] Only a few replies have been received to messages of in- quiry from a host of Bordeaux mer- chants having business connections in St. Pierre. A small number of mes- sages chronicle the saving of private families and individuals, but most of the dispatches are merely announce- ments that big business establishments have been wiped out. It has been de- veloped that the catastrophe in Mar- tinique occurred on the worst possible day, namely the day of the arrival of the French and the departure of the English mail steamer. In consequence of this fact many business men were in the city of St. Pierre instead of their country places.

ERUPTION CONTINUES.

[BY THE NEW ASSOCIATED PRESS—P.M.]

PARIS, May 10.—The Minister of Marine, M. De Lassen, has received the following from Fort De France, Martinique, under date of May 10, 4 p.m.:

"Arrived at Fort De France with provisions, passing close to St. Pierre. Fire continues, volcano still emitting ashes with less density.

[Signed] "SACHET."

SHOWERS OF ASHES.

[BY THE NEW ASSOCIATED PRESS—P.M.]

WILLEMSTAD (Island of Curacao) May 10.—The Italian steamer Pied- monte, which arrived this morning from La Guayra, reports that while passing near the island of St. Vincent Thursday night, her deck was covered to a depth of two inches of ashes, and her passengers were nearly suffocated with the smell of sulphur. During Thursday all along the coast, espec- ially in the Gulf of Para, subter- ranean noises were heard. The In- dians were terrified.

AMERICAN RELIEF.

VESSELS ORDERED TO SCENE.

[BY THE NEW ASSOCIATED PRESS—P.M.]

WAHINGTON, May 10.—Secretary of the Navy Moody has cabled the com- mander of the cruiser Cincinnati, now at San Domngo City, to proceed to Martinique and render such aid as pos- sible.

The Secretary of the Navy found, after consulting with Assistant Sec- retary Hill, that it would be safe to take the Cincinnati away from San Do- mingo.

It is supposed that the Potomac has already left San Juan for Martinique, but there is doubt on this point, be- cause the Navy Department has not yet been able to secure a response to an inquiry on this point, sent by cable this morning to the commandant of the naval station at San Juan.

As a further precautionary measure, Secretary Moody sent the following telegram to the commandant of the Brooklyn navy yard:

"Order Dixie to prepare for sea as soon as practicable. Report when she can be ready."

The Dixie is a ship of considerable carrying capacity, and would be better fitted than any of the regular ships to hasten to Martinique with relief sup- plies, which can probably be obtained more readily at New York than at any of the West Indian Islands.

As a still further measure of help, the State Department today cabled to United States Consul Ayme at Guada- loupe to proceed at once to Martinique to report upon the conditions there, and inform the United States government what help is needed. The Consul had previously reported that a French ship, supposed to be the cruiser Suchet, was about to leave Guadaloupe for the wrecked island, and it is assumed that he was willing and even anxious to go along.

PITH OF NEWS FROM THE MIDDLE WEST.

[BY DIRECT WIRE TO THE TIMES.]

CHICAGO, May 10.—[Exclusive Dis- patch.] While Chicago was endur- ing the discomforts of a cold, east- erly rainstorm today Michigan, Wiscon- sin and Northern Ohio were in the grip of real winter weather, heavy snowfalls being reported from various points. Grand Haven and Sparta, Mich, had six inches of the beautiful; four inches fell in the district between Grand Rapids and Coloma, while Milwaukee escaped with an inch, which melted almost as soon as it fell.

It is feared that the fruit crop has been greatly damaged, as the trees have been in full bloom for more than a week. The temperature in this city ranged from 42 to 46 deg. Threatening weather with brisk easterly winds is forecasted for tomorrow.

Temperatures at 7 a.m.: New York, 40; Boston, 38; Philadelphia, 44; Wash- ington, 48; Chicago, 46; Minneapolis, 34; Cincinnati, 44; St. Louis, 58.

WANTS TIE CUT.

Suit for divorce has been entered by Mrs. Isabella J. Healy against John J. Healy, a director of the North Ameri- can Transportation and Trading Com- pany, and the owner of valuable min- ing claims in Alaska. She alleges that he deserted her two years ago, going to Alaska and leaving her to shift for herself.

MODJESKA NOT TO RETIRE.

Countess Bozenta, Mme. Modjeska, who, with her husband, stopped over at the Grand Pacific Hotel today on her way to California for the summer, de- nied the reports that she intends to re- tire from the stage. She says that after her European tour next winter she will appear again in America.

HOUSEWIVES ORGANIZE.

The Chicago Housewives' Association has been organized, with Mrs. Augusta Levi as president. It is modeled after a similar organization in New York, and through its means it is hoped to settle the vexatious servant-girl prob- lem.

SCIENTIST'S INSANE FREAK.

[BY DIRECT WIRE TO THE TIMES.]

OMAHA (Neb.) May 10.—[Exclusive Dispatch.] Former County Judge El- ler, the Christian Scientist, whose son died without medical attendance, is defying the attempts of the Coroner to hold an inquest. He has locked up his house and wrapped the coffin in an American flag.

MEASLES AND MARRIAGE.

[BY DIRECT WIRE TO THE TIMES.]

BENTON HARBOR (Mich.) May 10.—[Exclusive Dispatch.] Measles and matrimony are having a tussle in this community, which threatens to clog the wheels of the famous marriage mill across the river. During the last few days several marriages have been postponed because one or both of the contracting parties had the disease, which was brought here by a couple from Milwaukee, who "broke out" while the minister was tying the knot.

MICHIGAN GOLD FIND.

[BY DIRECT WIRE TO THE TIMES.]

NILES (Mich.) May 10.—[Exclusive Dispatch.] Residents of Eckford are excited over the discovery of gold quartz on the farm of Merrill Zim- merman. An assay by a chemist proves that the precious metal exists in paying quantities. The vein is a large one, and is about four feet from the surface.

MEETING OF SOAP MEN.

[BY DIRECT WIRE TO THE TIMES.]

KANSAS CITY, May 10.—[Exclu- sive Dispatch.] A number of west- ern manufacturers of soap met in secret session at the Coates House here today. They discussed the ad- visability of increasing the prices of various kinds of soap, but did not au- thorize the announcement that prices are to be increased. Among the firms represented were N. K. Fair- bank & Co., and James S. Kirk & Co. of Chicago, and the Cudahy and Swift packing concerns.

ANTHRACITE MEN WILL QUIT MONDAY.

SETTLEMENT EXPECTED AT THE HAZLETON MEETING.

Coal Operators at Scranton not At- tempting to Discourage Strike—Be- lief is General That President Mitch- ell is Opposed to It.

[BY THE NEW ASSOCIATED PRESS—P.M.]

SCRANTON (Pa.) May 10.—Today the order of the Executive Committees of the United Mine Workers made through President Mitchell to suspend work at all anthracite mines on Mon- day and to continue until the Hazle- ton convention, which is called for next Wednesday, may decide the ques- tion finally, is regarded as the actual strike condition which simply smooths the way for the delegates to act.

That the order to suspend work will be followed by the mine-workers is already an assured fact, for so eager are the men in this region to follow their leaders that this morning found a number of mines so handicapped by workmen remaining away that the force on hand was too small for profit- able work, and they closed down for the day.

This is the semi-monthly pay-day at all the Delaware, Lackawanna and Western mines in the Lackawanna Valley. The Delaware and Hudson paid off on Thursday and others of the big companies will disburse many thousands of dollars to their em- ployés within the next half week, so with what the mine-workers have been laying aside for the preparation for the struggle with the operators this winter, feeling that a strike was imminent, they are not so poorly pro- vided for as has been reported.

There is a strong sentiment among the miners in this district that Presi- dent Mitchell is opposed to a strike, and no matter how the operators may view it, the mine workers' union can afford to refuse to engage in the con- flict, which they say the operators are inviting. On the Saturday preceding the Monday on which the 1900 strike order took place, the mine bosses worked among their personal friends in the ranks of the miners, to urge them against obeying the strike or- der. Today the bosses are religiously holding aloof from their men. There is absolutely no effort on the part of the operators, so far as is apparent here, to discourage a strike. This, coupled with the fact that the rank and file are firmly convinced that Na- tional President Mitchell is against a strike, will have a strong influence toward an anti-strike vote at the meeting to be held Monday after- noon.

President Mitchell and committee- men of the three districts held a meet- ing this morning, but nothing was made public as to their deliberations. The committeemen left for their homes this afternoon. President Mitchell is still here attending to his correspondence. He will leave for Hazelton Tuesday afternoon. The works have laid off nearly all their coal crews, and efforts will be made to run the washers to supply coal for locomotives.

Fire has destroyed the main build.ng and chapel of the Iowa School for the Deaf, at Council Bluffs, causing a loss estimated at $350,000.

GREATLY ALARMED

By a Persistent Cough, but Perma- nently Cured by Chamberlain's Cough Remedy.

Mr. H. P. Burbage, a student at law, in Greenville, S. C., had been troubled for four or five years with a continuous cough which he says "greatly alarmed me, causing me to fear that I was in the first stage of consumption." Mr. Burbage, having seen Chamberlain's Cough Remedy advertized, concluded to try it. Now read what he says of it: "I soon felt a remarkable change and after using two bottles of the twenty- five-cent size, was permanently cured." —Adv.

CITY HOTELS.

Under New Management—

Nadeau Restaurant

Entrance through hotel, also on First Street. Cuisine and Service Unexcelled. Prices Moi- erate. T. A. LEA, Prop. Recently with Santa Fe Eating Houses.

OBITUARY.

James H. McMillan.

COLORADO SPRINGS (Colo.) May 10.—James H. McMillan of Detroit, son of United States Senator James McMillan of Michigan, died in this city of consumption. McMillan was vice-president of the Detroit and Cleveland Navigation Company, an attorney and prominent in Detroit business circles generally. He was a captain of the volunteer army during the Spanish War, seeing service at Santiago.

James W. McCaughey.

SANTA ROSA, May 10.—James W. McCaughey, postmaster at Bodega, and one of the best-known men in So- noma county, died yesterday after a long illness, the result of paralysis.

THE PINES OF IDYLLWILD—(ONE MILE ABOVE THE SEA.)

Santa Fe via. Pasadena, 8:30 a.m. Tuesday, Thursday and Saturday Arrive at Hemet 12:15 noon. Dinner at the elegant Hemet Hotel. 1:30 p.m. take stage for Idyllwild; stop five minutes at beautiful Valle Verde; pass in sight of Sabos, the Indian village described in Ramona; at 3 p.m. pass the Bruce Morris ranch, where Helen Hunt Jackson spent a week writing; at 3:30 arrive at Oak Cliff, a romantic relay station beside rushing waters where fresh horses are awaiting. Then up between the pines to Idyllwild, where you arrive at 5:30 p.m. A glorious trip. For particulars address

MR. R. A. LOWE, Manager, Idyllwild, Riverside County, Cal.

HARVEY G. McNEIL, M.D., Medical Superintendent.

FRANK W. CAIN, Camp Superintendent.

Santa Clara Valley and San Jose

San Jose has 28,670 residents. Her assessed valuation is $16,500,000. Her tax rate per hundred is $2.35. She has 52 miles of sewers. Her water supply comes pure and sparkling from the Santa Cruz Mountains. She is the county seat of Santa Clara County and the most modern city north of the Tehachepi.

For folder call at our Information Bureau, Southern Pacific city office, Third and Spring Streets, or write Santa Clara Improvement Club, San Jose, California.

Free Exhibit.. Special Rate Excursions Every Tuesday. Procure orders for tickets at the office. 610 South Broadway.

Products of the farms and factories of The Great San Joaquin Valley. Open from 8 a.m to 6 p.m. Saturdays, 9 p.m.

SUPERB ROUTES OF TRAVEL—

SANTA ANA—

..EXCURSION

WEDNESDAY, MAY 14.

$1.00 Round Trip

Via SANTA FE.

Tickets good returning until May 16th. Santa Ana Chamber of Commerce will provide Free Carriage Drives to all points of interest.

SANTA FE TRAINS

Leave at 8:45 a.m., 2:00 p.m., 5:05 p.m. Returning trains leave Santa Ana 7:40 a.m., 11:28 a.m., 4:43 p.m. Tickets can be purchased in advance at Ticket Office, corner Second and Spring Streets, or at La Grande Station.

$2.75 ROUND TRIP

Over the Kite-Shaped Track to holders of excursion tickets and accompanying friends.

Special train with OBSERVATION CAR leaves Santa Fe Station at 8:30 a.m., returning at 5:55 p.m. Stops are made at both Redlands and Riverside, giving ample time for drives and sight- seeing. Particulars at Santa Fe office, Second and Spring Streets.

KITE-SHAPED TRACK — LOS ANGELES — THE SIGHT TO SEE — Santa Fe

$4.00 ROUND TRIP— TO ..SAN DIEGO

To Holders of Excursion Tickets.

Only four hours from Los Angeles. The ride is delightful, carrying you for seventy miles along the Pacific Ocean Beach.

Santa Fe Ticket Office, corner Second and Spring Streets.

EXCURSION— TO $1.00 ROUND TRIP... SANTA ANA...

ON WEDNESDAY, MAY 14.

TICKETS GOOD RETURNING ON MAY 16.

Via Southern Pacific

FREE CARRIAGE DRIVES

To all who attend. Flowers Everywhere.

SOUTHERN PACIFIC TRAINS Leave Los Angeles, Arcade Depot, 8:55 a.m., 5:10 p.m. Returning, Leave Santa Ana 7:40 a.m., 4:10 p.m.

Secure Tickets at any of the Depot Ticket Offices or

261 SOUTH SPRING STREET.

ELSINORE—

Beautifully Situated on the shores of

....Lake Elsinore,

Surrounded by mountains, with many picturesque canyons in the immediate vicinity. The Hot Sulphur, Mineral water and Mud Baths are famous for their marvelous cures of all Rheumatic Stomach and Kidney troubles.

Only Four Hours from Los Angeles via Santa Fe. Excursion Rates. Ticket Office Corner Second and Spring Sts.

OCEANIC STEAMSHIP COMPANY—"SPRECKELS LINE."

ALAMEDA, May 10, for HONOLULU ONLY. VENTURA, May 22d, 10 a. m., for HONOLULU, SAMOA, NEW ZEALAND and AUSTRALIA. AUSTRALIA, about June 8, for TAHITI direct. For literature and particulars apply to 643 Market St., San Francisco, or to HUGH B. RICE, Agent, 230 S. Spring St., Los Angeles. Tel. M. 367.

The Angelus
NOW OPEN
American and European Plans.

The Knutsford
SALT LAKE CITY
Fireproof and The Best. G. S. HOLMES, Proprietor.

The Westlake Hotel
J. B. DUKE, Prop.
720 Westlake Avenue
A select family hotel, delightful residence por- tion, one block from Westlake Park. Newly furnished. Telephone M. 346. Rates $2 and up. Special rates to families by the month. Street cars direct to and from all depots.

HOTEL PALMS
Sixth and Broadway.
The Leading Family and Commercial Hotel. 100 large, sunny rooms, 25 suites with private baths. Largest parlors, reading rooms and office in the city. Beautiful grounds. Conve- nient to church and places of amusement. American and European plan.
C. B. and H. C. HERVEY, Props.

Lake View Hotel
COR. SIXTH AND SHERMAN.
Westlake Park, Los Angeles, a new and ele- gant family hotel, strictly first-class, furnish- ing entirely new and up-to-date steam heat, hot and cold water, electric lights in every room; the location overlooking the park and lake is unsurpassed; rates reasonable. A. F. ROBBINS, Prop. Tel. Main 1243.

California Hotel,
Cor. Second and Hill Sts.
The Popular Family and Tourist Hotel.
Everything strictly first-class. American and European plans. Special rates by the month. Rooms single and en suite.
F. P. KILBOURNE.
F. J. NICHOLSON.

Bellevue Terrace Hotel,
COR. SIXTH AND FIGUEROA.
Tel Main 44.
Best appointed family and tourist hotel. Spa- cious grounds and verandas.
C. A. TARBLE & CO., Props.

HOTEL WATAUGA
128 North Broadway.
Rooms only; location central (nearly opposite Times Bldg.) Quiet, modern, 60-room house. Sunny rooms, single or suites. Baths free. Best references. MRS. ALEX. DANSKIN, Mgr.

Hotel Ramona Los Angeles—S. W. cor. Spring and 3d Sts. Most central and only point where all street car lines intersect. Entire renovation and refurnishing just completed. Moderate rates. F. B. MALLORY, Prop.

SAN FRANCISCO HOTELS.

Hotel Pierpont
430 ELLIS STREET.
San Francisco.
European plan. All newly furnished Rooms single or en suite. Special rates to tourists. First-class and central.

SUMMER RESORTS.

CAPITOLA
The seaside resort of Central California —enlarged and improved—rates per day $2 and upwards—open May 31st—fine orchestra. Address for hotel, R. M. Briare. For cottages, F. Reanier, Capitola, Cal.

Seven Oaks
A family summer resort in the San Bernar- dino Mountains, 22 miles east of Redlands. Elevation 2,000 feet, stage and telephone. fine trout fishing; new management; refurnished and renovated. Address J. H. Murphy, Man- ager, The Almas, Pasadena, Cal., till June 1; after that, at Seven Oaks, Redlands, Cal.

San Ysidro Ranch AND COTTAGES
A homelike resort, on the foothills near Santa Barbara. Southern exposure, ideal climate, ocean view, mountain water from canon on the property. For printed matter address, HAR- LEIGH JOHNSTON, Santa Barbara.

Wilson Peak Park
Above the Clouds
For information, call at 211 W. Fourth street or address STURTEVANT & GRIMES, Sierra Madre, Cal. Telephone Sierra Madre Main 31.

Derby House, ENCINITAS, CAL.
Unexcelled bathing beach. There is no better climate. Hunting, tennis. An excellent cook and low rates.

RESTAURANTS.

AT DEL MONTE
MAIN DINING ROOM—THIRD STREET
BET. BROADWAY & SPRING
35 PRIVATE DINING ROOMS
RESTAURANT PARISIEN

EXCURSION RATES
To All Points in Southern California on the
Santa Fe
To holders of Excursion Tickets.
Particulars and full in- formation at
Santa Fe
TICKET OFFICE, Cor. Second and Spring Sts.

Roses, Orange Blossoms, Wild Flowers
EVERYWHERE
The most beautiful time of the year to stop a while at . . .
HOTEL CASA LOMA,
Redlands, Cal.
J. H. BOBON.
You cannot see Redlands on a hurried one-day excursion. Special rates at Casa Loma.

"The Chicago Beach"
31st Boulevard and Lake Shore, CHICAGO
Is the finest summer and winter hotel on the Great lakes for families, tourists and transient guests. Has nearly a mile foot broad veranda. Built of stone and pressed brick. 450 large rooms. All on side. No courts. Furnished throughout in mahogany. 223 private bath rooms. Just 10 minutes by Illinois Central Ex- press from the shopping and theatre dis- trict of the city. Cool in summer, away from the city's dust, noise and smoke. Golf, tennis, boating and fishing.
Send for Handsome New Illustrated Booklet.

Elsinore...
A beautiful spot in the moun- tains well worth a visit. Many places of interest near by—good roads for driving and walking. Hot mineral water baths. Ele- vation 1300 feet.

The Lake View Hotel
Elsinore Hot Springs.
NEW and up-to-date. Finest Hot Mineral Water and Mud Baths. Sure cure for rheumatism. Write for Booklet.
C. S. TRAPHAGEN & SON

Beautiful Santa Barbara
BY-THE-SEA.
Where roses bloom and strawberries grow ev- ery day in the year.
The Arlington Hotel
With its late modern improvements, its capacity of four hundred guests. The fine green turf golf links in the State. Five min- utes street car from the hotel.
Perpetual May Climate Allows Ocean Bathing Every Day.
Write for booklet.
E. P. DUNN, Prop.
Los Angeles office, 257 South Spring St.

The Rincon
The most pleasant mountain resort in South- ern California.
Will Open June 1, 1902
Situated in the San Gabriel Canon, three miles from Azusa. Central to all fishing and hunting grounds. Pack and saddle animals furnished on short notice. Daily stage meets 9:30 a. m. train at Azusa. For further infor- mation apply to
C. E. SMITH, Proprietor, Azusa, Cal.

NO ASTHMA!
NO BRONCHITIS!
NO RHEUMATISM!
The most invigorating, mild, pleasant, bene- ficial climate in Southern California; only 2 miles from Los Angeles, on Santa Fe and Sou. Pac. R.R.; nestled under foothills; near charm- ing canyons; free from heavy fogs, sandstorms and frosts; table the best; beds unsurpassed; every modern convenience. Rates for summer $7 per week up. Saddle horses and buggies furnished.
LA VISTA GRANDE, Monrovia

Catalina...
Except the Metropole, the GRAND VIEW HO- TEL is the only one on the ocean front; first- table, excellent service, hall and music for en- tertainments, house lighted with gas, free bus to guests. Reasonable rates. Information made the Grand View very popular. Address W. 4th st., L. A., or Geo. E. Weaver, Catalina.
MONTE VISTA—The prettiest resort in the Sierras; altitude 5500 feet; plenty of water without mosquitos; fountains, waterfalls, trout game, orchards, perfect climate, beautiful loca- tion, well kept inn. Address Mrs. J. A. Lyon, Dutch Flat Station, Placer County, Cal.

Sonoma County, Cal.
Beautiful climate; Full Crops; No Irrigation. For full particulars, address—
SONOMA COUNTY BOARD OF TRADE, Santa Rosa, California.

SUIT AGAINST BEEF TRUST.

Bill for an Injunction Filed at Chicago.

Giant Conspiracy to Be Brought to an End.

Sweeping Charges Made by the Government Against the Meat Monopoly.

[BY THE NEW ASSOCIATED PRESS—P.M.]

CHICAGO, May 10.—With the full approval of Atty.-Gen. P. C. Knox, rep- resenting the national government, Dist.-Atty. S. C. Bethea this evening filed with the clerk of the Federal Cir- cuit Court here a bill for an injunction, sweeping in character, designed to de- stroy the alleged giant conspiracy to illegally control the meat trade of the United States. The original of the bill was recorded the moment filed and was at once placed in the official files of the court clerk's office. At the same time Dist.-Atty. Bethea served notice that at 2 p.m., May 20, he will appear before Federal Judge Grosscup and ask for a temporary injunction against the pack- ers and their representatives under the Sherman anti-trust law.

When the case shall come up for hearing, May 20, Dist.-Atty. Bethea will be present in person to place his arguments in support of a motion for a temporary injunction. He will be as- sisted by Attorneys C. B. Morrison and Oliver Palgin from his office, and prob- ably by Special Council W. A. Day.

What the defendants will do, now that the government has begun the long-talked-of proceedings, was fore- casted by one of their representatives. They will not make a fight on May 20, according to this authority. They will submit to the entry of an order enjoin- ing them from the acts complained of in the bill and will promise to refrain from further alleged violation of the law until the time of the next hearing, which probably will be about June 20, before the latter date they will have filed a demurrer in which the insuffi- ciency of the government's position will be alleged. This demurrer, it is said, will raise an important point under the interstate commerce regulations, prob- ably to the effect that the shipping of cattle to one's own agent in another state under a certain agreement is not interstate commerce.

In the event that the demurrer shall be overruled, the packers will still have the privilege of filing an answer, which will necessitate a further hearing on the merits of the government's charges. On the other hand, the demurrer will be sustained, the Federal attor- ney can file an amended bill.

Copies of the government's bill were received at Mr. Bethea's office from Washington today through the mail by special delivery. The District At- torney and his assistants then made out a notice to the defendant's counsel, and, after swearing to the bill, Mr. Bethea filed it.

The petition charges conspiracy, un- lawful combination, blacklisting, ille- gal discartage charges, an illegal pooling agreement, creating false market prices, illegally depressing the market by accepting railway rebates.

All of the principal packing compa- nies are organized under the laws of New Jersey, Michigan, New York and Illi- nois, are made parties to the defense, as all are residents of Illinois, except Swift & Co. and E. C. Swift of Boston. The government recites that their plants and yards are at Chicago, Kan- sas City, Omaha, St. Joseph, Sioux City, East St. Louis, Cudahy, Wis., and Hammond, Ind.

TEXT OF THE BILL.

The text of the bill follows:

In the Circuit Court of the United States for the northern district of Il- linois, northern division:

The United States of America vs. Swift & Co. and others.

In addition, to the honorable, the judges of the Circuit Court of the United States of America for the northern dis- trict of Illinois, northern division, sit- ting in equity:

Your petitioner, the United States of America, by S. H. Bethea, its attorney for the northern district of Illinois, by and under the direction of Philan- der C. Knox, its Attorney-General, shows this, its bill of complaint against Swift & Co., the Cudahy Packing Com- pany, the Hammond Packing Company of Armour & Co., corporations organ- ized and existing under and by virtue of the laws of the State of Illinois; Armour Packing Company, the G. Hammond Packing Company, Hartschild & Sulzberger, corpora- tions organized, existing under and by virtue of the laws, respectively, of the State of New Jersey, Michigan and New York, Nelson Morris, Edward Morris & Co., doing business at Chi- cago, Ill., East St. Louis, Ill., and South St. Joseph, Mo.; J. Ogden Ar- mour, Patrick A. Valentine, Calvin M. Goss, Arthur Meeker, Thomas J. Lipton, Charles F. Langdon, Michael Cudahy, Edward A. Cudahy, Patrick Cudahy, Albert F. Borchert, Gustavus Swift, Louis F. Swift, Lawrence A. Swift, Edwin Hartwell, Jesse P. Gunn, Frank E. Vogel, Louis Pfael- ler, William Russell, Albert H. Veeder, Henry Veeder, citizens, residents, of the State of Illinois, doing business at Chicago; Edwin C. Swift, a citizen of the State of Massachusetts, residing at Boston, and Ferdinand Schaffer and W. H. Noyes, citizens of the State of New York, residing at the city of New York in that State, on information and belief, alleges respectfully shows to your hon- ors:

FIRST ALLEGATION.

That said corporations, part- nerships and persons for many years past have been and now are en- gaged in the business of buying live stock, cattle, sheep and hogs, at points throughout the said United States where stock yards and such open and competitive markets for the sale of live stock exist; at Chi- cago, in the State of Illinois; Omaha, in the State of Nebraska; Sioux City, in the State of Iowa; St. Joseph, in the State of Missouri; Kansas City, in the State of Missouri; East St. Louis, in the State of Illinois, and St. Paul, in the State of Minnesota, and slaugh- ter such live stock at the several packing plants for that purpose owned by certain of the said de- fendants, respectively, towit, the plants of Swift & Co., at the city of Chicago and State of Illinois; at the city of St. Louis, in the State of Illinois; city of Kansas City, in the State of Missouri; at the city of South Omaha, in the State of Nebraska, and at the plants of Sioux City, in the State of Iowa, and the plants of the Cudahy Packing Company at South Omaha, Neb., and Sioux City, afore- said; at the Cudahy plants in the State of Wis- consin, at the plants of the Hammond Packing Company at Chicago and Hammond, Ind., and South St. Joseph

SUIT AGAINST BEEF TRUST.

Bill for an Injunction Filed at Chicago.

Giant Conspiracy to Be Brought to an End.

Sweeping Charges Made by the Government Against the Meat Monopoly.

BY THE ASSOCIATED PRESS—P.M.]

CHICAGO, May 10.—With the full approval of Atty.-Gen. P. C. Knox, representing the national government, Dist.-Atty. S. C. Bethea this evening filed with the clerk of the Federal Circuit Court here a bill for an injunction, sweeping in character, designed to destroy the alleged giant conspiracy to illegally control the meat trade of the United States. The original of the bill was recorded the moment filed and was at once placed in the official files of the court clerk's office. At the same time Dist.-Atty. Bethea served notice that at 1 p.m., May 20, he will appear before Federal Judge Grosscup and ask for a temporary injunction against the packers and their representatives under the Sherman anti-trust law.

When the case shall come up for hearing, May 20, Dist.-Atty. Bethea will be present in person to place his arguments in support of a motion for a temporary injunction. He will be assisted by Attorneys C. B. Morrison and Oliver Ingle from his office, and probably by Special Council W. A. Day.

What the defendants will do, now that the government has begun the first step of proceedings, was foreshadowed by one of their representatives. They will not make a fight on May 20, according to this authority. They will speed the entry of an order enjoining them from the acts complained of in the bill and will promise to refrain from further alleged violation of the law until the time of the next hearing. This probably will be about June 20, and the latter date they will have their demurrer in which the insufficiency of the government's position will be urged. This demurrer, it is said, will take an important point under the interstate commerce regulations, probably to the effect that the shipping of meats to one's own agent in another state under a certain agreement is not interstate commerce.

In the event that the demurrer shall be overruled, the packers will still have the privilege of filing an answer, which will necessitate a further hearing on the merits of the government's charges. On the other hand, the demurrer may be sustained, the Federal attorneys file an amended bill.

Copies of the government's bill were received at Mr. Bethea's office from Washington today through the mail by special delivery. The District Attorney and his assistants then made copies to the defendant's counsel, who, after swearing to the bill, Mr. Bethea filed it.

The petition charges conspiracy, unlawful combination, blacklisting, illegal cartage charges, an illegal credit agreement, cutting false market quotations, illegally depressing the market and accepting railway rebates.

All of the principal packing companies organized under the laws of New Jersey, Michigan, New York and Illinois are made parties to the defense, and all are residents of Illinois, save Swift Brothers and Mr. Noyes of New York and E. C. Swift of Boston.

The government recites that their stockyards are at Chicago, Kansas City, Omaha, St. Joseph, Sioux City, East St. Louis, Cudahy, Wis., and Hammond, Ind.

TEXT OF THE BILL.

The text of the bill follows:

In the Circuit Court of the United States for the northern district of Illinois, northern division:

The United States of America vs. Armour & Co. and others.

To the honorable, the judges of the Circuit Court of the United States of America for the northern district of Illinois, northern division, sitting in equity:

Your petitioner, the United States of America, by S. H. Bethea, its attorney for the northern district of Illinois, acting under the direction of Philander C. Knox, its Attorney-General, brings this its bill of complaint against Armour & Co., the Cudahy Packing Company, the Hammond Packing Company and Swift & Co., corporations organized and existing under and by virtue of the laws of the State of Illinois; Armour Packing Company, the G. Hammond Packing Company, Schwartzchild & Sulzberger, corporations organized, existing under and by virtue, respectively, of the laws of the State of New Jersey, Michigan and New York, Nelson Morris, Edward A. Cudahy, Patrick A. Valentine, Calvin M. Arthur Meeker, Thomas J. Charles F. Langdon, Michael Edward A. Cudahy, Patrick Albert F. Borchert, Gustavus Louis F. Swift, Lawrence A. Edwin Hartwell, Jesse P. Frank E. Vogel, Louis Pfaelzer, Russell, Albert H. Veeder, Veeder, citizens, residents of the State of Illinois, at Chicago; Edwin C. Swift, a citizen of the State of Massachusetts, at Boston, and Ferdinand Boyer and W. H. Noyes, citizens of the State of New York, residing at the city of New York in that State, upon information and belief, alleges and respectfully shows to your honor:

FIRST ALLEGATION.

That said corporations, partnerships and persons for many years last past have been and now are engaged in the business of buying live stock, to wit: cattle, sheep and hogs, at points throughout the said United States stock yards and such other and competitive markets as may be and now are established for the purchase of live stock exist; at Chicago, in the State of Illinois; Omaha, in the State of Nebraska; Sioux City, in the State of Iowa; St. Joseph, in the State of Missouri; Kansas City, in the State of Missouri; East St. Louis, in the State of Illinois, and St. Paul, in the State of Minnesota, and slaughtering live stock at the several points and places for that purpose hereinafter certain of the said defendants, respectively, to wit, the plants of Armour & Co., at the city of Chicago in the State of Illinois; at the city of Kansas City, in the State of Missouri; at the city of South Omaha, in the State of Nebraska, and at the city of Sioux City, in the State of Iowa; the plants of the Cudahy Packing Company at South Omaha, Nebraska, and Sioux City, aforesaid, and Cudahy in the State of Wisconsin; the plants of the Hammond Packing Company at Chicago aforesaid; Hammond in the State of Indiana, and South St. Joseph in the State of Missouri; the plants of Nelson Morris &o Co., at Chicago, East St. Louis and South St. Joseph, aforesaid; the plants of the Schwartzchild & Sulzberger Company at Chicago and Kansas City aforesaid, and the plants of Swift & Co., at Chicago, East St. Louis, South St. Joseph, Kansas City and South Omaha, aforesaid, and St. Paul, in the State of Minnesota, and at the said several plants converting the said live stock into fresh meat for human consumption.

SELLERS OF MEATS.

Second—That the said defendants for many years last past have been and are also engaged in the business of selling such fresh meats at the places where they are so prepared to dealers and consumers in divers States and Territories of the said United States other than those wherein the said meats are so prepared and sold as aforesaid and in the District of Columbia and in foreign countries and in shipping the same meats when so sold from the said places of their preparation, over the several lines of transportation of several railroad companies serving as common carriers, to such dealers and consumers, pursuant to such sales; and in so doing having been and are engaged in trade and commerce among the several States and Territories of the United States and of the District of Columbia and with foreign nations.

Third—That the said defendants for many years last past, have been, and are now engaged in the business of shipping such fresh meats from the said several points where the same are so prepared for consumption over the several lines of transportation of the several railroad companies serving the same, as common carriers to their respective agents located at and near the principal markets for such meats in other States and Territories than those wherein the said fresh meats are so prepared for consumption as aforesaid, and in the District of Columbia and in foreign countries for sale by those agents in those markets, and in such other States and Territories and the District of Columbia and in foreign countries to dealers and consumers; and have been and are, through those agents, selling the same in those markets and in so doing have been and are engaged in trade and commerce among the several States and Territories of the United States and the District of Columbia and with foreign nations.

Fourth—That of the total volume of trade and commerce among the said States and Territories and District of Columbia in fresh meats, the said defendants together control about 60 per cent., having during the year 1901 purchased and slaughtered as aforesaid, and sold and shipped in the form of fresh meats as aforesaid, 4,000,000 cattle, 5,000,000 sheep and 6,000,000 hogs.

Fifth—That as to such trade and commerce among the several States and Territories and District of Columbia, and with foreign nations in fresh meats, the said defendants should, and but for the acts hereinafter complained of, would be and remain in free and unrestrained competition with each other.

THROTTLE COMPETITION.

Sixth—That the said defendants, in violation of the provisions of an act of Congress approved July 2, 1890, entitled "an act to protect trade and commerce against unlawful restraints and monopolies," and in order to restrain competition among themselves (which would otherwise exist,) as to the purchase of live stock necessary to the production of the meats produced by them, have engaged in and intend to continue an unlawful combination and conspiracy between themselves for directing and requiring their respective purchasing agents at the said stockyards and open and competitive markets, where they customarily purchase such live stock, to-wit: Kansas City and St. Joseph, Mo.; Omaha, Neb.; Sioux City, Iowa; St. Paul, Minn.; East St. Louis and Chicago, Ill.; aforesaid (the same being live stock produced and owned principally in other States and Territories of the United States, and shipped by the owners thereof to such stockyards and open markets for competitive sale to persons and corporations engaged in producing and dealing in fresh meats in the manner aforesaid (to refrain from bidding against each other, except perfunctorily and without good faith when making purchases of such live stock on behalf of the said defendants, respectively, and by this means inducing and compelling such owners of such live stock to part with the same at such stockyards and open markets at prices less than they would there receive, if such bidding were really competitive, as between the said purchasing agents of the said defendants; and the said defendants had caused and are causing their agents, respectively, to refrain from bidding accordingly, and have induced and are inducing each other, and will unless restrained by this honorable court continue, in pursuance of such conspiracy, to induce each other to refrain from bidding as aforesaid, which aforesaid combination and conspiracy is one in restraint of trade and commerce among the several States and Territories of the United States and the District of Columbia, and with foreign countries.

MANIPULATE MARKETS.

Seventh—That the said refendant in further violation of the provisions of the said act of Congress, approved July 2, 1890, and in order to further restrain competition among themselves, which would otherwise exist, as to the purchase of live stock necessary to the production of the meats produced by them and to obtain for themselves and each other undue advantage over the owners and shippers thereof in the buying of the same at the said several stockyards and open markets, have engaged in this intent to continue an unlawful combination and conspiracy among themselves for bidding up through their respective purchasing agents the prices of live stock, for a few days at a time at the said stockyards and open markets so that the market reports will show prices much higher than the state of the trade will warrant, and thereby inducing owners of such live stock in divers other of the said States and Territories to simultaneously make large shipments of such live stock from such other States and Territories to such stockyards and open markets, instead of shipping the same to more natural and advantageous markets, and at more natural and advantgeous times in the due and proper course of such trade and business and by this means and by reason of the resulting large offerings thereof such live stock (and by thereupon refraining from bidding against each other for the same) obtain such live stock at prices much less than it would bring in the regular way of trade if such combination and conspiracy were not so engaged in and continued; and have been and are now, from time to time, through their said agents fraudulently bidding up the prices of such stock, and will, unless restrained by this honorable court, continue to do; which said combination and conspiracy last aforesaid is also one in restraint of trade and commerce among the several States and Territories of the said United States and the District of Columbia with foreign countries.

FIX PRICES.

Eighth—That the said defendants in violation of the provisions of the act of Congress of the said United States, approved July 2, 1890, enacted an act to protect trade and commerce against unlawful restraints and monopolies, and in order to restrain and destroy competition among themselves as to such trade and commerce, and monopolize such trade and commerce, have engaged in and intend to continue an unlawful combination, and conspiracy to arbitrarily, from time to time, raise, lower and fix prices, and to maintain uniform prices at which they will sell directly, or through their respective agents such fresh meats to dealers and consumers throughout the said States and Territories and the District of Columbia and foreign countries, and that the arbitrary raising, lowering, fixing and maintaining of such prices, in pursuance of the said combination and conspiracy, is being and is to be effected through the action of divers of their agents and attorneys to your petitioner unknown, in secretly holding periodical meetings at some place or places to your petitioner unknown, and there agreeing on the prices to be adopted by the said defendants, respectively, in such trade and commerce to be enforced by them until at a subsequent meeting the same may be changed; which said prices are modified by letters and telegrams in plain language and divers codes and ciphers, and they have been, and are, maintained by said defendants by adhering to the same in their sales made directly, and among other ways, by collusively restricting and curtailing the quantities of such meats shipped by them in such trade and commerce to the markets aforesaid whenever necessary or conducive to the maintaining of the prices fixed; by imposing against each other divers penalties for any and all deviations by the said defendants, or any of them from the prices so fixed, by establishing a uniform rule for the giving of credits to dealers throughout the said States and Territories and District of Columbia and foreign countries, and for the conduct of the business of such dealers with penalties as between the said defendants for violations thereof, by notifying each other of the delinquencies of the said dealers and keeping what is commonly known as a "blacklist" of such delinquents, and refusing to sell such meats to any of such delinquents; which said combination and conspiracy above set forth is one in restraint and monopoly of commerce among the several States and Territories of the said United States and the District of Columbia, and with foreign countries.

OTHER VIOLATIONS.

Ninth—And the said defendants, in violation of the provisions of the said act of Congress, approved July 2, 1890, have engaged and intend to continue an unlawful combination and conspiracy to direct and require their respective agents near many of the markets for such fresh meats throughout the said several States and Territories and the District of Columbia to arbitrarily make and impose uniform chares for cartage for the delivery, upon making sales, to dealers and consumers in those markets of the meats shipped to them through the said agents by the said defendants, respectively from their said several points of preparation of the same when no such charges have been or are customary in such trade and commerce, or would be made but for said combination and conspiracy, thereby increasing the charges for such meats to said dealers and consumers in such markets and preventing the purchase of the same by those who are unable or unwilling to pay more than the price of the meats themselves without such additional charges; which said combination is also in restraint of such trade and commerce aforesaid.

REBATES FROM RAILROADS.

Tenth—That notwithstanding the common carriers by railroads subject to the provisions of the laws of the United States for the regulation of commerce have established and published and do now and will establish and publish respectively the schedules of rates, fares and charges for the transportation of live stock to the places of its conversion into such meats as aforesaid and of the transportation of such meats as aforesaid; and notwithstanding such rates were and are, and will be the only lawful rates for the transportation as aforesaid of such articles, the said defendants intending thereby to monopolize and attempt to monopolize the commerce aforesaid and prevent competition therein have all and each engaged in and will continue arrangements and agreements with divers officers and agents of such common carriers, whereby said defendants were to receive by means of rebates and other devices, unlawful rates for such transportation, much less than the said lawful rates, and were to exclusively enjoin and share such unlawful advantage to the exclusion of competitors and would-be competitors and the general public, and have according so enjoyed and shared them and will, unless restrained by this honorable court, continue to do so, and by force of the consequent inability of competitors and would-be competitors to engage or to continue in such commerce without ruinous loss, have monopolized and are monopolizing and will continue to monopolize the said commerce and have attempted and are attempting and will attempt to monopolize such commerce of live stock and fresh meats among the States and Territories and the District of Columbia, and with foreign countries which scheme to monopolize, is also a combination and conspiracy in restraint of trade and commerce among the States and Territories and the District of Columbia and with foreign countries.

LONG-TIME CONSPIRACY.

Eleventh—That the said defendants were and for years past have been in combination and conspiracy with each other and with the railroad companies and others to plaintiff unknown, to obtain a monopoly of the supply and distribution of the fresh meats throughout the United States and its territories and shipments thereof to foreign countries.

To that end the defendants do and will artificially restrain such commerce and will put in force abnormal, unreasonable and arbitrary regulations for the conduct of their own and each other's business affecting the same from the shipment of the live stock from the plains to the final distribution of the meats to the consumer, all to the greatest injury to the people of the United States and in defiance of the law.

Wherefore, may it please your honors to forthwith grant a writ of injunction directed to the said defendants, their agents, attorney and all other persons, acting, claiming or assuming to act under their authority or that of any of them perpetually enjoining them and each of them and each of their agents, attorneys and other persons aforesaid, from continuing each and any of the unlawful proceedings aforesaid and from attempting to monopolize, in the manner aforesaid or in any other manner and by any other means and devices, the commerce aforesaid, or any part thereof, or any part of the trade or commerce among the States and Territories and District of Columbia and with foreign nations, and especially from refraining and instructing their respective purchasing agents to refrain from bidding against each other except perfunctorily and without each other to so refrain and from engaging in any combination or conspiracy, understanding or arrangement for the purpose of bringing about such refraining from the competitive bidding and bidding up the prices of live stock at the stock yards and open markets higher than the state of the trade will warrant, and from arbitrarily raising, lowering, fixing and maintaining prices of their and each other's products and from maintaining prices so fixed and uniform prices by adhering to the same in their sales or by restricting the quantities of meats shipped, or by imposing penalties upon themselves and each other, or by making uniform rules for credits to dealers, or by making and keeping what is commonly known as a "black list" of delinquent dealers or by refusing to sell meats to such delinquents, or by any other method or device; and from agreeing with each other and acting in concert with a view to fixing prices or terms for the sale or delivery of said meat products, so sold, in such manner as to prevent free competition in and restraint or monopolize such commerce, and that they be enjoined from imposing a charge for cartage for the delivery of their products upon making sales to dealers and consumers and upon asking and receiving, by means of rebates or otherwise, from railroad companies, less than the established and published rates for the transportation of their live stock and meat products.

CALLS FOR BOOKS.

And your orator further prays discovery of the books, papers, accounts, letters, telegrams, records and documents whatsoever of the defendants relating in any manner, directly or indirectly to the purchase or shipment of live stock by them or their agents, or to the sale or shipment or delivery of fresh meats by them or their agents;

And may it please Your Honors to grant such other and further relief as equity may require, and to your honors may seem meet;

And your orator prays that a writ of subpoena may issue to the said defendants requiring them and each of them, under a penalty, and at a time and place to be therein stated, to appear and answer under oath all and singular the matters hereinbefore stated, and charged, and abide by and perform such orders as the court may make in the premises.

And your orator will ever pray.

[Signed] S. H. BETHEA,
United States Attorney Northern District of Illinois.

PHILANDER C. KNOX,
Attorney-General of the United States.

JOHN K. RICHARDS,
Solicitor-General of the United States.

W. A. DAY,
Special Assistant Attorney-General.

OUSTER PROCEEDINGS.

[BY THE NEW ASSOCIATED PRESS—A.M.]

JEFFERSON CITY (Mo.) May 10.—Atty.-Gen. Crow has filed in the Supreme Court ouster proceedings against the Armour Packing Company, the Hammond Packing Company, the Cudahy Packing Company, Armour & Co., and the Krug Packing Company for violating the State anti-trust laws for combining to fix and maintain prices and control the supply of dressed, cured and smoked meats and lard in Missouri. An alternative writ was issued returnable to the court en banc on May 30.

The proceeding is the result of the inquiry this week before Judge Burgess, where evidence was secured from butchers and dealers.

U. S. Atty.-Gen. Knox telegraphed Atty.-Gen. Crowe today for a copy of the evidence, and he will furnish it at once.

VOLUNTEER EVIDENCE.

[BY THE NEW ASSOCIATED PRESS—P.M.]

WASHINGTON, May 10.—Owing to the numerous communications received by the Attorney-General from all over the country volunteering evidence of the illegal practices of the alleged beef trust, and because of the limited force of the department here and in Chicago, the district-attorneys throughout the country have been directed to examine into the testimony offered and forward the same to the department.

NEEDS HER "INFLUENCE."

NEW YORK, May 10.—Mrs. Mary G. Gilbert, wife of a janitor of this city, and who is said to have boasted of her ability to put men on the police force for a few hundred dollars through influence by which she could secure civil-service questions, has been sentenced to imprisonment for two months, on a charge of receiving $400 to use her alleged influence.

A number of American engineers have arrived at Christiana, Norway, and have hired 2000 laborers to build eighteen miles of railroad to the Dunderlandalen Iron Ore fields. The equipment is entirely American.

THE "QUALITY" STORE.

This is a Mother's Store.

First, last and all the time. From its very beginning we have made it a point to sell the very best Boys' Clothes—the sort which are strongly sewed and of qualities which are proof against the hard wear which "boyish" boys give their clothing.

Splendid Assortment

Of Vestee Suits, Norfolk and Blouse Suits, styles not shown elsewhere.

$3.50, $4.00, $5.00 and $6.00

For Really Good Suits.

Our stock of Boys' Washable Suits is here, and a finer or more stylish assortment was never shown in Los Angeles.

PRICES $1.00 TO $5.00 A SUIT.

MULLEN & BLUETT CLOTHING CO.

First and Spring Streets.

FAIR OAKS RANCH CO. WINES

829 South Spring St. Peter 4831.

ALFRED DOLGE, Mgr.

Steel Engraving Photographs.

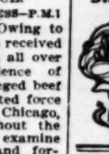

The Schumacher Studio is known world-wide for true art in portraits. They look different—natural as life. Better secure some of the new styles in unique folders. Your friends come here. 107 N. Spring St.

The Owl Drug Co.
DEPENDABLE DRUGS
320 So. Spring St.
Cut Rate Druggists

DICTATORS OF DRUG PRICES.

The Owl Drug Co.
DEPENDABLE DRUGS
320 So. Spring St.
Cut Rate Druggists

DICTATORS OF DRUG PRICES.

Hit 'Em Again!

The Evening Express Swipes Patent Medicine Makers.

Troubles For The Trust.

From L. A. "Express" of Friday, May 9th.

"cure"-to [illegible] officers.

Patent medicine makers, in session in New York, complain of losing rightful profits. The statement should be taken with a teaspoonful of salts.

Promoters of the sugar trust evidently believe that more dollars can be caught with glucose than with any [illegible] commodity.

Why should beef be forty cents a pound in New York and drugs sold at a profit of 200 per cent. by the "high price combine" in Los Angeles? Why should the millionaire patent medicine makers who are now making a roar because a few bold concerns like "The Owl" are blazing the way to decent drug selling, be allowed to say what you shall pay for sick room necessities and every other article a drug store handles? As the Evening Express says, their statements should be taken with a grain of salt.

Remember that the grip of the millionaire patent medicine maker is on Los Angeles through the local wholesale druggists and the outrageous association of seventy or more stores—outside of "The Owl"—combined to advance prices.

Down With the Trust.

These are the prices that make the local wholesalers, the high price combine and the Eastern pill rollers black in the face—We advise them to join the Sunshine Society.

Pierce's Favorite Prescription, regularly $1.00	50c	Castoria "Baby cries for it" at "The Owl"	25c
Syrup Figs, regularly 50c	25c	Lydia Pinkhams Compound, regular $1.00, our price	60c
Pierce's Golden Medical Discovery, regularly $1.00	50c	75c Sozodont, sold at "The Owl" only	50c

Bromo Laxative Quinine Regular 25c Size, this Week 10c

Insect Killers

Ants, Roaches, Fleas. Commence operations against them at once if you want an easy summer.

Kent's Flea Drive	25c
Buhach, per pound	65c
Moth Balls, 4 lb	25c
Flake Napthalin, 4 lb	25c
Tuff on-Ants, liquid	25c
Persian Insect Powder, lb	25c

For Disinfecting Purposes.

Carter's Sanitary Fluid	25c
Carbolic Acid Crystals	50c
Chamberlain's Antizymatic Fluid	25c

Wines and Liquors.

We carry only brands of the highest medicinal value—our prices are way below other dealers.

Owl Bourbon (12 years old)	$1.50
Hunter Baltimore Rye	$1.25
Allen's pure Malt	85c
Burke's Old Irish	$1.25
Martin's Rye or Bourbon	$1.00

(Old and smooth, especially suited to the convalescent invalid.)

California wine, Port or Sherry, (6 years old)	40c
Imported Port or Sherry	$1.00
Blackberry Brandy	25c and 50c

Toilet Articles.

You can get more at "The Owl" for 50c than combine stores will give for a dollar.

Lyon's Tooth Powder, Regular price 25c, "Owl's" price 15c.

Calder's Dentine, Reg. price 25c "Owl's" price 15c.

Tooth Brushes, extra fine, Combine price about 50c, "Owl's" price 25c.

Pozzoni's Face Powder, Reg. price 50c, "Owl's" price 30c.

La Blache's Face Powder, Reg. price 50c, "Owl's" price 30c.

Yvette Face Powder, Reg. price 50c, "Owl's" price 35c.

Leather Goods.

We sell at closer profits than any store in Los Angeles. We carry everything.

Bill Books, in all leathers	from 50c to $6.00
Letter Books, in plain and fancy leathers	50c to $5.00
Coin Purses	15c to $1.25
Pocket Books, all grades	25c to $7.50
Card Cases	50c to $2.50
Traveling Toilet Rolls, complete	$2.50 to $27.50
Traveling Toilet Rolls, empty	50c to $2.50
Ladies' Chatelaines, steel bead	$1.50 to $7.50
Ladies' Cut Steel Bead Wrist Bags	$1.50 to $2.25

Telephone Orders Filled Immediately by Special Bicycle Messenger to any part of the city. Telephone M 869. Goods Delivered Free in Pasadena. Freight paid on all orders of $5.00 or more to railway points within 100 miles of Los Angeles. Complete Catalogue of Money Saving Prices Free upon request.

WASHINGTON.

COAL TRUST ON THE LIST.

Fuel Monopoly also to Be Broken Up.

To Be Proceeded Against Same as Beef Trust.

Status of Twenty-eight Other Combinations also Being Investigated.

[BY DIRECT WIRE TO THE TIMES.]

WASHINGTON, May 10.—[Exclusive Dispatch.] It can be announced upon authority that the President and Attorney-General have decided to proceed against the coal trust, which is the most oppressive and complete trust operating anywhere in the United States. Proceedings against this trust will be commenced in the same way that the Attorney-General has commenced proceedings against the meat trust, and against the railroad merger in the Northwest, and will be pushed with all the vitality that the government can command.

The immediate cause of action against the coal trust is the strike that will commence in the anthracite coal field Monday morning. Mr. Roosevelt has been looking into the question for some time, and as much as a week ago it was known that he contemplated commencing proceedings against the coal barons, but not until this morning was the step finally decided upon. Even now Mr. Roosevelt and Mr. Knox have not decided just how they will start their action, but they intend instructing some United States attorney in the coal fields district to commence proceedings to restrain the trust, on the ground that it is engaged in interstate commerce, and that it restrains trade.

The coal trust is by far the most complete and perfect trust there is in the country. It regulates the price miners shall be paid for mining coal; regulates freight rates upon coal; regulates the price at which coal shall be sold to the wholesaler, to the retailer and the consumer. In addition, it regulates the territory in which each dealer shall sell. And in doing all these things, the coal trust has no organization, no directors, no books, no meeting place. It operates by telephone or by telegraph, controls its railroads and does practically all necessary things without head or tail. But in spite of its secret doing of business, Mr. Knox believes he has sufficient evidence upon which to base a suit, and proceedings will commence shortly.

It can be stated that in addition to the suits against the railroad trust, meat trust and coal trust, the Department of Justice is now investigating twenty-eight other trusts and combinations, with a view to commencing suits against them.

LOS ANGELES BUILDING.

SENATOR BARD PUSHING IT.

[BY DIRECT WIRE TO THE TIMES.]

WASHINGTON, May 10.—[Exclusive Dispatch.] The Senate Public Buildings Committee heard from Senator Bard today all about the growth of Los Angeles. During the hearing before that committee on Senator Bard's amendment increasing the appropriation for the Los Angeles public building, it was shown that Los Angeles is booming along at a great rate and that its growth is steady and constant.

Senator Bard told the committee all about building operations in Los Angeles. He related to the committee how the bank clearances of Los Angeles have grown during the last few years until now the daily clearances through Los Angeles banks have become so large that from their very volume they constitute a standing witness to the fact that the city has become a financial and commercial center of the first class.

This testimony had a good effect upon the committee. But in the House of Representatives Los Angeles affairs have been so badly handled in times past, that a bad impression has been created, and these impressions keep constantly coming to the surface. Senator Scott, for instance, today wanted to know why the entire postoffice building in Los Angeles had been demolished, when there was only money enough now appropriated to make an addition to the old building. But in spite of the bad impressions that the mismanagement has caused, today's hearing served a good purpose, and will lead to a better bill being reported from the Senate committee than was reported from the House committee.

Senator Bard will surely get the provision that practically compels the site to be changed, corrected. He may get some more money, but that is uncertain as yet.

PUBLIC SCANDAL.

ON SALVADOR ARBITRATION.

[BY DIRECT WIRE TO THE TIMES.]

WASHINGTON, May 10.—[Exclusive Dispatch.] A great public scandal is developing from the sittings of the Salvador Arbitration Commission, which concluded its work Thursday in a first-rate rumpus during which Sir Henry Strong, Chief Justice of Canada, threatened to smash Dr. Pacos of Salvador in the face.

The trouble reached an acute stage nearly a week ago, when Sir Henry became ill from an attack of rheumatic gout, with which he is apt to be afflicted from time to time. During his illness it was discovered that somebody was administering to him altogether too large doses of opiates, and as a result he was not for a considerable length of time able to perform his duties upon the commission, nor was he in a fit physical condition to sign the decision of the court, which had to be signed by Thursday night, if at all. Then, when the opiate trouble was gotten rid of, came Thursday's disturbance, which caused more bad blood.

This evening Sir Henry left Washington for his Canadian home, and when he left this city he was accompanied by two Secret Service men, who were under orders to see him safely upon Canadian soil before leaving him. In diplomatic circles it is understood Salvador will now refuse to pay the award under the circumstances, and already an arrangement is being considered for collecting it by force.

TREASURY CONCERNED

ABOUT MONEY MARKET.

[BY DIRECT WIRE TO THE TIMES.]

WASHINGTON, May 10.—[Exclusive Dispatch.] The Treasury Department is becoming seriously concerned about the money market in New York, more so because the treasury itself is not able to give assistance to New York banks. With a coal strike coming on, with call money rates abnormally high, with the West demanding cash for spring crop operations, with Europe likely to draw upon New York for gold, New York banks are steadily losing reserves. Today's statement of the associated banks of New York, showed that during the week ending Thursday they lost more than $4,000,000 of their lawful reserves, a little more than $6,000,000 in cash. This condition of things happened several times during the last few years, and it has always been remedied by the treasury either purchasing government bonds or making deposits in banks. Last night a report was circulated throughout the West that Secretary Shaw had decided to buy $25,000,000 of government bonds in order to relieve the present situation. Mr. Shaw denies this and denounces the men who put it into circulation, one of whom is supposed to have been John W. Gates, the steel magnate, whose occupation now is to conduct a rising stock market in New York. Treasury officials do not think there are signs of an immediate panic, but they do not view the situation with entire calm.

HANNA IS MAD.

SOMETHING UP HIS SLEEVE.

[BY DIRECT WIRE TO THE TIMES.]

WASHINGTON, May 10.—[Exclusive Dispatch.] Senator Hanna is getting mighty mad because the President does not take immediate and definite action toward getting a new trial for E. G. Rathbone, now out on bail for living too high on government money at Havana. Senator Hanna thinks the same charge could be made against Gen. Leonard Wood, the President's particular friend, during the time when Gen. Wood was at Santiago. Calling several newspaper correspondents around him today, Senator Hanna said:

"If the President does not settle the Rathbone matter by May 20, I want you newspaper boys to come to me and I'll give you some spicy reading about Wood's expenses at Santiago. I've got all the figures, and they are spicy reading."

HANNA'S EFFORTS.

[BY THE NEW ASSOCIATED PRESS—A.M.]

WASHINGTON, May 10.—Senator Hanna has presented to the President a memorial prepared in behalf of Estes G. Rathbone, urging the President to grant a new trial and to set aside the sentence imposed in Cuba on Rathbone for alleged maladministration of Cuban postal affairs. The memorial asserts that a trial according to American methods and under our system of judicial procedure would have resulted in the acquittal of Rathbone instead of his conviction.

SCRIPPERS CASE.

DATE OF HEARING SET.

[BY DIRECT WIRE TO THE TIMES.]

WASHINGTON, May 10.—[Exclusive Dispatch.] Today was the day named by the Supreme Court of the District of Columbia for the filing of an answer to the application made by "scrippers" for a writ of mandamus against the Secretary of the Interior, compelling him to approve forest lieu land selections of mineral lands. By arrangement, however, the filing of the answer was postponed, because it was not yet ready to be filed. Hearing upon the case is now down for May 20. Through efforts made by Senator Bard, the Department of Justice has taken greater interest in the case, and with the arrival here of J. S. Chapman, attorney for the mineral land claimants, the case will be well defended from the mineral side.

FIFTY-SEVENTH CONGRESS.

REGULAR SESSION.

[BY THE NEW ASSOCIATED PRESS—P.M.]

WASHINGTON, May 10.—SENATE. A lively debate occurred in the Senate today, upon an amendment to the Army Appropriation Bill, offered by Mr. Bailey of Texas, providing that part of the appropriations made by the measure should not be used in defraying the expenses of the special ambassy to the coronation of King Edward VII of England. Mr. Bailey contended that the United States should not send a special ambassador to the coronation of England's King, or to the coronation of any other ruler, when the country thus honored did not extend a like courtesy to the United States on the inauguration of a President. After considerable discussion, the amendment was withdrawn and the bill passed. Subsequently, Mr. Bailey offered a resolution which will be considered later, covering the point mentioned in his amendment.

SENATE ROUTINE.

Mr. Perkins of California reported the Fortifications Appropriations Bill and gave notice that he would call it up on Monday next.

Mr. Proctor of Vermont reported the bill making appropriations for the Department of Agriculture, and gave notice that he would call up the measure next Tuesday for consideration.

A bill for the sale of sites for industrial plants in the Indian Territory was passed. In connection with the bill, Mr. Bailey of Texas regretted that it vested authority in the Secretary of the Interior, "for," said he, "if there is an officer of the government who does not know anything about the Indian Territory, it is the Secretary of the Interior."

RELIEF FOR WEST INDIANS.

Mr. Fairbanks of Indiana offered a bill, for which he requested immediate consideration. It was for the benefit of the people of the French West Indies and authorized the President of the United States to cause to be purchased such provisions, clothing, medicines and other necessaries as he shall deem advisable, and tender the same in the name of the government of the United States to the government of France for the relief of citizens who have suffered by the late earthquake in the islands of the French West Indies. The bill appropriates $100,000 for the purpose and authorizes the Secretary of War to use the necessary steamships belonging to the United States to carry its purpose into effect. In the course of a brief statement in support of the measure, Mr. Fairbanks said:

"We were shocked by the intelligence which comes to us of the great destruction of life and property in the Island of Martinique and of the probable loss of both life and property in adjacent islands.

"In all history there seems to have been but one disaster of similar character which was equal to it. It would seem from the reports which have come to us that it is exceeded only by the destruction of Pompeii. It is indeed to be hoped that later and more authentic reports may not justify the present estimate of the tremendous loss of life.

"That there is immediate necessity that aid should be extended to the survivors there can be no doubt.

"Let the United States lead in the act of caring for the stricken. She and her people never have failed yet to be moved by the cry of distress which has come up from other lands. Let us extend our sympathy for our unfortunate fellow-men, and send from our abundant stores the means necessary to succor those upon whom has fallen a sudden and overwhelming calamity.

"I believe in tendering our sympathy and assistance we shall but interpret the wishes and purposes of the humane, generous American people."

The bill was passed without further comment.

A resolution offered by Mr. Harris of Kansas, calling upon the Secretary of the Interior for information as to the sale of Indian lands in Kansas, was adopted.

Mr. Proctor of Vermont offered a resolution, which was adopted, calling upon the Secretary of War for information as to how many barbette carriages have been manufactured since July 1, 1893, and other information as to the disappearing gun carriage. The resolution was adopted.

A resolution offered yesterday by Mr. Patterson of Colorado, calling upon the Interstate Commerce Commission for information as to safety appliances in use on various named railroads, was adopted.

JINGO BAILEY.

Consideration then was begun of the Army Appropriation Bill, the measure being read first for the consideration of committee amendments. During the reading of the bill Mr. Bailey of Texas offered an amendment providing that no part of the appropriations made by this bill shall be regarded as the payment of the expenses of a special embassy in attending the coronation of any hereditary king or potentate.

Mr. Lodge called attention to the fact that a special embassy of the United States attended the coronation of the Czar of Russia.

"If," said Mr. Bailey, "we are to send a special embassy to the coronation of this monarch in Great Britain we must hereafter send an embassy to the coronation of every monarch, or else give affront to the nation concerned.

"If it be true that we have sent embassies to the coronation of European rulers, I ask if special embassies ever have been sent to the inauguration of a President of the United States. Are they entitled at our hands to what they do not give to us?"

"What I protest," contiqued Mr. Bailey, "is this: That the greatest republic in the world shall perform for a monarchy what monarchies do not perform for us."

He said, of course representatives of this government were to be sent to a coronation they ought not to pay their own expenses. If such an embassy were sent it ought to be confirmed by the Senate.

ESTABLISHED BY PRECEDENT.

It was pointed out by Mr. Lodge that the power of the President to send a special agent was established thoroughly by practice. It was clear that he had such authority. The President had appointed a special ambassador to the coronation of the King of Spain. There had been other cases of the appointment of similar representatives of the government. According to the proposed amendment, the retired army officer sent on this embassy would be deprived simply of his retired pay and mileage. This would be a needless affront to the officer and to England.

Mr. Bailey said it was not intended by the amendment to punish the army officers to be sent on the proposed embassy.

Mr. Money of Mississippi protested against the sending of a special embassy to the coronation of any King or potentate, not approving of having a representative of the United States cool his heels in the corridor of any monarch.

Mr. Hoar said he sympathized with the statement that the United States should not pay a tribute to any nation which that nation did not pay to us. That argument, he thought, was unanswerable. But in this instance the special embassy had been appointed, and if any obstacle now were laid in the way of it, that action could be considered as an affront.

Mr. Spooner of Wisconsin said that while he felt that the President had no authority to send an ambassador to a foreign country without the consent of the Senate, he thought it would be a mistake to adopt the proposed amendment.

A vote was taken on the amendment which resulted 15 to 26—less than a quorum.

Mr. Bailey then withdrew the amendment and the bill was passed.

BAILEY'S RESOLUTION.

Mr. Bailey then offered the following resolution:

"That it is contrary to the policy of the United States to accredit to any foreign government any ambassador, minister or other diplomatic officer or agent, to especially represent the United States at the coronation of any hereditary prince or potentate.

"That no power exists in the President of the United States to appoint any ambassador, minister or diplomatic officer or agent, and accredit him as a representative of the United States to any foreign government, except by and with the advice and consent of the Senate, as prescribed in Section 2, article 1, of the Constitution of the United States."

The resolution went over under the rules.

PHILIPPINES BILL.

Mr. Lodge asked unanimous consent that, beginning next Wednesday, the Senate meet at 11 o'clock a.m., to consider the Philippine Government Bill, which had been laid before the Senate at 2 o'clock. Mr. Rawlins of Utah objected.

Mr. Lodge then gave notice that on Tuesday next he would move that the Senate meet at 11 o'clock on Wednesday and thereafter until the Philippine Bill was disposed of.

After passing a few pension bills the Senate went into executive session at 3 o'clock, and a few minutes later adjourned.

JEFFERSON'S BIBLE.

HOUSE.—The House today transacted some minor business, including the passage of a resolution to print 500 copies of Jefferson's "Life of Jesus of Nazareth," sometimes known as "Jefferson's Bible," and then laid aside public business to pay tribute to the memories of the late Representative Rufus K. Polk of Pennsylvania and the late Senator J. H. Kyle of South Dakota. Mr. Underwood objected to the consideration of the Senate resolution for the relief of the victims of the West Indian disaster, because no official report had been made to Congress.

Some minor business was transacted by unanimous consent during the early portion of the session. Bills were passed as follows: To make Port Arthur, Tex., a sub-port of entry in the district of Galveston; to amend the act to grant the Clear Valley Railroad Company a right of way through the Nez Perces Indian lands in Idaho; to amend the internal revenue laws so as to place storekeepers and gaugers on the same footing as regards salary; to grant an American register to the bark "Homeward Bound."

OPPOSED TO SPASMS.

The Fairbanks bill appropriating $100,000 for the relief of the citizens of the French West Indies, was presented to the House shortly before 1 o'clock.

Mr. Underwood of Alabama expressed the opinion that there was no occasion for a "legislative spasm." He said the reports might be exaggerated and thought some official report should be had before any legislative action was taken. It would do no harm to wait until Monday.

FOREST RESERVES.

CONSOLIDATION RESCINDED.

[BY DIRECT WIRE TO THE TIMES.]

WASHINGTON, May 10.—[Exclusive Dispatch.] The Interior Department has rescinded the order merging or consolidating the Pine Mountain and Zaca Lake, and Santa tYnez forest reserves. It had been intended to place these two reserves under one supervisorship. Now the status will remain as before, and Supervisor B. F. Cranshaw of the Santa Ynez reservation will retain his place.

POSTOFFICE RECEIPTS.

LOS ANGELES'S BIG FIGURES.

[BY DIRECT WIRE TO THE TIMES.]

WASHINGTON, May 10.—[Exclusive Dispatch.] The receipts of the Los Angeles postoffice last month were $30,773, against $24,087 in the same month last year, being an increase of 23.7 per cent. Three cities in the United States are ahead of Los Angeles in this percentage of increase. Last month only one city was ahead of Los Angeles, and the month before that she led the list. As a general rule Los Angeles is from first to third city in the entire Union in the percentage of increase in postal receipts.

FORTIFICATIONS BILL.

SENATE MAKES INCREASE.

[BY THE NEW ASSOCIATED PRESS—P.M.]

WASHINGTON, May 10.—The Senate Committee on Appropriations today concluded consideration of the bill making appropriations for fortifications for the next fiscal year. The additions recommended by the committee bring the total appropriation up to $71,946,941, an increase of $1,384,481 over the amount carried by the bill as it passed the House. The aggregate carried by the bill as reported is $548,740 in excess of last year's appropriation, but $11,060,017 less than was called for by the estimates of the War Department.

WEATHER BUREAU SITES.

RAISE AGRICULTURE BILL.

[BY THE NEW ASSOCIATED PRESS—P.M.]

WASHINGTON, May 10.—Senator Proctor, from the Committee on Agriculture, today reported the Agriculture Appropriation Bill to the Senate. As reported the bill carries $5,245,680, or an increase of $135,140 over the amount carried by the House bill. The principal item of increase is $50,000 to be added to the appropriation for the purchase of sites for weather-bureau observatories. The committee also added $25,000 to the $50,000 appropriated by the House for the aid of irrigation. The House provision directing the consolidation of the department Bureau of Statistics with the Weather Bureau was struck out by the committee and in its stead a provision was inserted directing the Secretary to report upon the advisability of such a consolidation.

SEVERO USES SCREWS TO STEER BALLOON.

HE APPARENTLY HAS OUT-DONE SANTOS-DUMONT.

Asserts That His Airship is Free from the Tremendous Pitching That Has Been at Times so Perilous to His Brother Inventor.

[BY DIRECT WIRE TO THE TIMES.]

PARIS, May 10.—[Exclusive Dispatch.] The airship of M. Severo, the Brazilian, which he has named the "Pax," is all ready for a tour of the fortifications, and only awaits fine weather. A short ascent and maneuvering backward and forward at Park Vaurigard Wednesday with the machinist and M. Severo aboard, was interrupted by a heavy rain.

The airship behaved satisfactorily, but a crucial test was impossible. It seems to hang together better than the balloons of Santos-Dumont. Severo asserts that his airship is free from the tremendous pitching which has been so perilous to the inventions of Santos-Dumont, who is obliged to give almost his entire time to maintaining his equilibrium by shifting the position of his guide rope. Severo has abolished the guide rope, except for the ordinary purpose of descent. He balanced the balloon by two screws attached to the balloon itself, at either end of the axis that bisects the balloon longitudinally. The screws can be worked simultaneously with rudders beneath. Severo is convinced that with his two motors he will be able to move twenty-five miles an hour in any direction in ordinary fair weather, without the risk of such accidents as have befallen M. Santos-Dumont.

HAPPY IN LOS ANGELES.

Anton Stollenwerk, Former Bay View Manufacturer, Prefers Poverty Here to Riches in the Eastern States.

[BY DIRECT WIRE TO THE TIMES.]

MILWAUKEE (Wis.) May 10.—[Exclusive Dispatch.] Referee in Bankruptcy D. Lloyd Jones has returned from Los Angeles, where he conducted an examination of Anton Stollenwerk, the Bay View manufacturer who disappeared some months ago. The old gentleman was found in good health and spirits and testified freely at the examination, which occupied from Wednesday to Saturday of last week. The bankrupt stated he had no idea he was insolvent until Jones's arrival.

When he left Milwaukee he only took with him $275, and it was then his intention to go to Cairo, Ill., to buy lumber. At St. Louis he made up his mind to go to Kansas City, but on the way he decided in favor of California, where he had always had a desire to locate on account of climate.

Stollenwerk is doing odd jobs at carpentering to pick up a living, and speaks in enthusiastic terms of the climate and conditions he enjoys.

For a Weak Back.

The muscles of the back may be very much strengthened and all pain and soreness removed by applying Chamberlain's Pain Balm, and having the parts rubbed vigorously for five minutes at each application. Twenty-five and fifty-cent bottles of this liniment are for sale.—Adv.

GIRL QUEEN'S LOW STATE.

Weakness May Prevent Recovery.

Reports Favorable, but Danger not Past.

Europe Discussing Political Changes That Would Follow Her Death.

[BY DIRECT WIRE TO THE TIMES.]

LONDON, May 10.—[Exclusive Dispatch.] Daily bulletins in regard to the conditions of Queen Wilhelmina, which are issued from Het Loo, are favorable, but the danger is not over. The question of succession to the Dutch throne is still uppermost in the minds of European statesmen. Wilhelmina, who is the last in direct line, acts by reason of her pedigree as barrier to all dynastic pretentions, but as the Spectator says today: "Holland will never really be safe until the Queen has an heir. There is no doubt that the Germen people look toward Holland with longing only equaled by the detestation and fear with which the Dutch regard Germanization of their country. Nor is the prospect vague and illusory. The German people want their 'free-born German Rhine' from its source to the sea, and they consider that, owing to the configuration of the empire, they have a natural right to it."

According to arrangements made in 1630, the Dutch throne, failing Wilhelmina and her possible children, passes to the Grand Duke of Saxe-Weimar. He, of course, is a vassal of the German Emperor, and as such the Dutch people would not tolerate him as King. It is generally assumed, however, that the Grand Duke has renounced his claims to the Dutch throne, which would prove a thorny heritage for himself and his heirs. Assuming this renunciation is true, the next successor is Prince Albrecht of Hohenzollern, regent of Brunswick. He is no more pleasing to the Dutch, who fear that he would naturally govern Holland for the advantage of Germany and the Hohenzollern dynasty.

The Spectator, commenting on the situation, says: "The drift of Holland to Bavaria's position in an empire of which it would tie the maritime arm, would be almost irresistible. The Dutch would detest this prospect, and might reject it. Then the foreign offices of Europe would quiver with excitement and alarm."

Holland's safety lies in the life of the young Queen and the birth of an heir. The former at the present moment is very precarious. Physicians privately acknowledge that extreme weakness may yet prevent her recovery. Even if she does recover, there is considerable doubt as to the prospects after two such terrible experiences within seven months, and with no very favorable family history in this particular line taken into consideration.

STILL IMPROVING.

[BY THE NEW ASSOCIATED PRESS—A.M.]

THE HAGUE, May 10.—According to the bulletin issued at Castle Loo this morning Queen Wilhelmina passed a remarkably good night. Her fever has not returned, and her condition is all that could be desired.

RAILROAD RECORD.

GOULD AND HARRIMAN TO HITCH HORSES.

ALLIANCE BETWEEN THEM SAID TO BE ON CARDS.

It is Said by Well-informed Persons That an Announcement Will Be Made to This Effect on Harriman's Return to New York.

[BY DIRECT WIRE TO THE TIMES.]

NEW YORK, May 10.—[Exclusive Dispatch.] E. H. Harriman, head of the Union Pacific and Southern Pacific systems, is expected home about May 20, after a six weeks' tour of inspection of the Harriman roads in the West and Southwest. The most important result of this trip will be a closer alliance between the Harriman and Gould railroad systems in the Southwest. Persons conversant with the facts say that soon after Harriman returns to New York an announcement will be made of a very important Gould-Harriman alliance, which will embrace all Southwestern and Mexican railroad interests.

Rock Island Project.

FORT WORTH (Tex) May 10.—S. B. Hovey, first vice-president and general superintendent of the Rock Island Railroad in Texas, has confirmed the statement that the Rock Island is to build to the Gulf Coast. This is the first official confirmation of the Rock Island's intention to extend its lines in this State.

A 'Frisco passenger train was held up between Jonesboro and Bonnerville, Ark., at 2 o'clock yesterday morning. There were four men in the attacking party. They secured no booty.

ENGLAND.

JOHN BULL PALPITATIN

Shipping Trust G... Him Bad Dreams.

Ismay the Target ... Fierce Vituperation.

Money in the Deal Tem... Pirre to Sacrifice ... Baronetcy.

[BY DIRECT WIRE TO THE TIMES.]

LONDON, May 10.—[Exclusive Dispatch.] Public details of the ... agreement seem to have increased instead of diminishing British ... ness. Nobody has, as yet, offered ... practical suggestion as to ... should be done about it. On the ... hand, there is developing a ... resentment against Ismay and ... his associates for misleading the ... lic by preliminary statements ... while not technically false, were ... parently intended to deceive.

Conservative opinion, which ... vious to Friday's announcement ... fused to take alarm, is now ... represented by the Spectator, ... says today: "It is natural ... whole transaction should have ... a great deal of annoyance ... we do not profess to share the ... noyance. Yet, after all, ... can do little or no good. ... British people, especially ... owners, ought to do, is not to ... energy evaporate in further ... tions of Morgan, but to throw ... selves with vigor into competing ... and beating his trust."

People of Belfast, who know ... president of the Harland and ... Company, say that when he was ... approached by Morgan's agent ... flatly refused to have anything ... with the projected combination. ... a business man he could not ... the terms offered were ... enough, but he got it into his ... that it would mean social death ... him, as he had long been ... a peerage or baronetcy at the ... coronation.

To meet this queer objection ... modifications in the original ... were made so as to apparently ... the danger of the ships ... the merger coming under the ... flag. He was still fearful when, ... unexpectedly, the persons ... the merger received the ... Mrs. Pirre, a woman of ... intellect and force of character.

High Beef A Benefit

if it teaches you that

Better health
Greater strength
Keener Brain

come from

Grape-Nuts

Try the change and "cut out" meat for breakfast.

Our word for it you will feel "Fit as a Lord" in a week's time by breakfasting on Grape-Nuts and cream, a little fruit and perhaps one or two soft eggs.

If you ever try this experiment, you will always bless the day of the beef that waked you up.

There's a reason why Grape-Nuts furnishes power to the body and brain. The food contains selected parts of the field grains that furnish phosphate of potash in a natural state that can be assimilated by the human body, this joins with the albumen of food and forms the soft filling of the brain and nerve centers.

Feed skillfully and you can "do things."

The greatest brain workers in America eat Grape-Nuts.

Ask one or two, they'll tell you.

You meat eaters who are ailing in any sort of way might take a valuable hint from the following statement of Chief Chemist Wiley, of the Agricultural Department, in the Daily Press from which we give the following extracts:—

"There is no doubt of the fact that meat-eating is not essential to human life, and that man can be well nourished without resorting to a flesh diet.

"I think the statement may be accepted without question that, as a rule, we eat too much, not only meat, but of all forms of food. The question of limiting the diet is based primarily not on the principle of economy, but on the requirements of hygiene.

"At the early breakfasts which Americans are wont to indulge in, that is, a hearty meal before going to their daily work, the omission of meat is to be earnestly advised.

"It is well known that men who are nourished very extensively on certain cereals are capable of the hardest and most enduring labor. Meats are quickly digested, furnish an abundance of energy soon after consumption but are not retained in the digestive organism long enough to sustain permanent muscular exertion."

You will feel the Energy of Grape-Nuts longer than any meal of meat.

Remember Grape-Nuts food costs about one cent per meal for each person and all grocers sell it.

Made at pure food factories of Postum Cereal Co., Ltd., Battle Creek, Mich.

SPORTING RECORD.

MOSKIMAN'S BAD PILLS.

All the Looloos Killed Off by Doctor.

Second Shut-out of the Present Season.

Bowling Again Mystifies Ponies. Racing Results—Vale Defeats Berkeley.

[BY DIRECT WIRE TO THE TIMES.]

SAN FRANCISCO, May 10.—[Exclusive Dispatch.] Dr. Moskima celebrated team by shutting Los Angeles ... a thing which has been done ... before this season. He had all ... his old-time tantalizing curves and ... change of pace, and the southerners ... batters made ineffectual swipes ... the air. The best they could do ... to give Walters and Dunleavy a ... hard chances, and make an occasional safe hit, which bore no fruit, as ... companion pieces followed in the ... inning.

Manager Pete, who performed ... the bat, was also much in the ... which returned Oakland to first ... in the percentage column. He ... a couple of injections of youthful ... into his right arm, and then ... every man who presumed to attempt a second-base steal, besides ... a throw to Streib that would ... caught Reilly napping had not ... been exceedingly slow in handling ... ball after it arrived.

Los Angeles started off as though ... man's lease of life was to be ... Toman put a screaming liner ... Dunleavy's hands, and Hannivan ... a hard single to the right-field ... The latter was caught a mo... later on a hit and run signal ... Raymer failed to complete by ... the ball. Raymer then singled ... was captured at second, when ... holder missed a swing at the ... In no other inning did the ... make more than one safety, ... never a man passed second base, ... and was cut short in the first. ... Walters had been hit by a pitched ... and Mohler sacrificed by Ray... catch of a line hit and quick ... to Toman. In the second they ... better, for Jones walked Deve... and both Franks and Gorton ... up with singles, which fast ... by Householder and Wad... prevented from being extra base ...

...seholder misjudged the speed of ...man's low smash in the fifth, ... It fell at his feet for a single, in ...sequence. Walters and Mohler sent ...n home on clean hits. Again in ... eighth, the Suburbanites made a ... on successive two-baggers from ...ats of Lohman and Devereaux. ...e one fielding bungle to mar the ... was charged to Hannivan, but ... excusable, as it resulted from a ...understanding between him and ... center-fielder, as to which should ... a fly, failing so that either could ... reached it. This lack of team ... has been a noticeable feature of ...visitors' play, scarcely a day pass... but some two of the fielders have ... together, and thus allowed an ... chance for a put-out to escape or ... each waits for the other to step ...nd complete the play with just as ...strous results.

...kland's victory makes it necessary ...Los Angeles to win both games to... ...in order to leave the city in first ... Waddell and McPartlin are to ... against Schmidt and Cristall, ...h should give two hard games for ...ay crowds. Score:

OAKLAND.

	A.B.	R.	B.H.	S.B.	P.O.	A.	E.
..., cf	3	0	1	0	0	0	0
..., 2b	4	0	1	0	3	5	0
..., c	4	0	0	0	5	0	0
..., l	4	0	1	0	3	0	0
...nax, 2b	3	0	0	0	2	3	0
...ery, lf	4	1	1	0	1	0	0
..., ss	3	0	1	0	3	4	0
..., rf	2	0	1	0	4	0	0
...an, p	3	1	1	0	0	2	0
	31	3	8	0	27	14	0

LOS ANGELES.

	A.B.	R.	B.H.	S.B.	P.O.	A.	E.
..., ss	4	0	1	0	1	3	0
..., lf	4	0	1	0	1	0	0
..., 2b	3	0	1	0	2	6	1
..., cf	3	0	0	0	2	0	0
..., 1b	3	0	0	0	9	2	0
..., c	3	0	0	0	3	2	0
..., rf	3	0	0	0	1	0	0
..., 3b	3	0	0	0	11	1	0
..., p	2	0	0	0	0	1	0
	28	0	3	0	24	14	1

...ed for Jones in ninth inning.

SCORE BY INNINGS.

...	0	1	0	0	1	0	0	1	0	— 3
...	0	2	0	1	1	1	0	0	0	— 5
...	0	0	0	0	0	0	0	0	0	— 0
...	2	1	0	0	1	1	0	1	0	— 6

SUMMARY.

...ase hits—Dunleavy, Lohman, Devereaux.

...ase hit—Mohler.

...ases on errors—Oakland, 1.

...ases on called balls—Off Moskiman, 1; ...f Hannivan, 1.

...ft on bases—Oakland, 7; Los Angeles, 2.

...ruck out—By Moskiman, 3; by Jones, 2.

...ild pitch—Walters.

...ayers hit by pitcher—Raymer to Toman. Franchs to ...ebrath.

...ime of game—1h. 46m.

...mpire—O'Connell.

GAMES AGAIN DEFEATED.

...ORS BELONG TO DOWLING.

[BY THE NEW ASSOCIATED PRESS—P.M.]

SACRAMENTO, May 10.—Dowling had his game of yesterday, defeating the Ponies by a score of 2 to 0. One of the fastest games of the season. Dowling had superb control and accorded excellent support. Dowling would have been errorless had not Graham pinched Delmas's fly that fell directly in his mitts, but the second inning, when Delmas resulted in scoring a run, the order were retired in one-two-three order, and not one of them was left on base. Kane allowed seven scratch balls, none of which were earned. Score:

SACRAMENTO.

	A.B.	R.	B.H.	S.B.	P.O.	A.	E.
..., rf	4	1	1	0	1	0	0
..., lf	3	1	1	0	3	0	0
..., cf	3	0	1	0	2	5	0
..., 2b	4	0	1	0	2	1	1
..., 1b	3	0	0	0	9	0	0
..., ss	3	0	0	0	10	1	0
..., 3b	3	0	0	0	4	2	0
..., c	3	0	0	0	2	1	0
..., p	3	0	0	0	0	1	0
	29	2	4	0	27	11	1

SAN FRANCISCO.

	A.B.	R.	B.H.	S.B.	P.O.	A.	E.
..., 2b	4	0	2	0	1	3	0
..., ss	3	0	1	0	3	3	1
..., lf	3	0	1	0	2	1	0
..., 1b	3	0	1	0	9	0	0
..., cf	3	0	0	0	2	0	0
..., c	3	0	0	0	5	1	0
..., rf	3	0	0	0	1	0	0
..., 3b	3	0	0	0	0	5	1
..., p	3	0	0	0	0	4	0
	29	1	5	0	24	17	2

ENGLAND.

HN BULL PALPITATING.

oping Trust Gives Him Bad Dreams.

ay the Target of erce Vituperation.

y in the Deal Tempts Pirro to Sacrifice a Baronetcy.

Y DIRECT WIRE TO THE TIMES.]
DON, May 10.—[Exclusive D
Public details of the shipp
ent seem to have increased
of diminishing British wea
Nobody has, as yet, offered a
al suggestion as to wh
be done about it. On the o
there is developing a str
ment against Ismay and asso
ciates for misleading the p
preliminary statements, wh
ot technically false, were
y intended to deceive.
ervative opinion, which,
o Friday's announcement,
to take alarm, is now de
nted by the Spectator, who
-day: "It is natural that
transaction should have ca
t deal of annoyance here,
not profess to share that
e. Yet, after all, anno
Ittle or no good. What
people, especially our
ought to do, is not to le
evaporate in further inq
f Morgan, but to throw
with vigor into competing
ating his trust."
e of Belfast, who knew
nt of the Hirtland and
ay that when he was
ed by Morgan's agent
refused to have anything
he projected combination.
man he could not deny
ems offered were
but he got it into his
would mean partial death
e he had long been marked
ge or baronetcy at the
inst this queer objection
ations in the original
ade so as to apparently
ger of the ships included
ger coming under the Amer
e was still fearful when,
-day, the persons concerned
ger received the assistance
ere, a woman of remarka
and force of character.

nefit

Brain

ts

it's time by break-
rhaps one or two
s the day of hig
r to the body and
ains that furnish
similated by the
ms the soft fillin
ts.
ight take a val
nist Wiley, of th
we give the fo
e, and that man can
out too much, not only
ily not on the principle
hearty meal before gol
cereals are capable of
nce of energy some oth
tain permanent muscle
ny meal of meat
meal for each per
td., Battle Creek

SPORTING RECORD.

MOSKIMAN'S BAD PILLS.

All the Looloos Killed Off by Doctor.

Second Shut-out of the Present Season.

Bowling Again Mystifies Ponies. Racing Results—Yale Defeats Berkeley.

BY DIRECT WIRE TO THE TIMES.]
SAN FRANCISCO, May 10.—[Exclusive Dispatch.] Dr. Moskiman celebrated his return to grace in the Oakland team by shutting Los Angeles out, a thing which has been done but once before this season. He had all his old-time tantalizing curves and change of pace, and the southerners' batters made ineffectual swipe. in the air. The best they could do was to give Walters and Dunleavy a few hard chances, and make an occasional safe hit, which bore no fruit, as companion pieces followed in the inning.

Ginger Pete, who performed behind the bat, was also much in the game, which returned Oakland to first place in the percentage column. He had a couple of injections of youthful vigor into his right arm, and then every man who presumed to attempt a second-base steal, besides making a throw to Streib that would have caught Reilly napping had not been exceedingly slow in handling the ball after it arrived.

Los Angeles started off as though another lease of life was to be given Hannivan's hands, and Hannivan put a screaming liner just single to the right-field garden. The latter was caught a moment on a hit and run signal and Raymer failed to complete by reaching the ball. Raymer then singled and was captured at second, when Mohler missed a swing at the ball. In no other inning did the visitors make more than one safety, never a man passed second base, and was cut short in the first, Walters had been hit by a pitched ball and Mohler sacrificed by Raymond. Much of a line hit and quick throw to Toman. In the second they did better, for Jones walked Devereaux and both Franks and Gorton batted up with singles, which fast followed by Householder and Waddell, prevented from being extra base hits.

Householder misjudged the speed of Toman's low smash in the fifth, allowing it to fall at his feet for a single, in which Jones scored. Walters and Mohler sent the ball home on clean hits. Again in the seventh, the Suburbanites made a run on successive two-baggers from the bats of Lohman and Devereaux.

One costly fielding bungle to mar the game was charged to Hannivan, but was excusable, as it resulted from a misunderstanding between him and the center-fielder, as to which should take a fly, failing so that either could have reached it. This lack of team work has been a noticeable feature of the visitors' play, scarcely a day passing but some two of the fielders have collided together, and thus allowed an opposing batter a chance for a put-out to escape or each waits for the other to step in and complete the play with just as serious results.

Oakland's victory makes it necessary for Los Angeles to win both games today in order to leave the city in first place. Waddell and McPartlin are to be pitted against Schmidt and Cristall, and should give two hard games for the crowds. Score:

OAKLAND.

	A.B.	R.	B.H.	S.B.	P.O.	A.	E.
d	3	0	1	0	3	0	0
b	3	0	1	0	5	3	0
s	4	0	0	0	2	0	0
f	4	1	1	0	3	3	0
2b	3	0	2	1	0	2	0
lf	4	1	1	1	3	0	0
c	3	0	1	0	4	0	0
p	4	0	2	0	0	4	0
p	3	1	1	0	0	2	0
	31	3	10	2	27	14	0

LOS ANGELES.

	A.B.	R.	B.H.	S.B.	P.O.	A.	E.
	4	0	0	0	2	3	0
	4	0	1	0	1	0	1
	3	0	1	0	2	4	0
of	3	0	0	0	0	0	0
	3	0	2	0	4	2	0
	3	0	0	0	3	2	0
	3	0	0	0	1	0	0
	3	0	0	0	11	0	0
	2	0	1	0	0	1	0
	1	0	0	0	0	0	0
	30	0	5	0	24	14	1

for Jones in ninth inning.

SCORE BY INNINGS.

	1	2	3	4	5	6	7	8	9	
	0	1	0	0	1	0	0	1	0	—3
	0	0	0	0	0	0	0	0	0	—0
	0	0	0	0	0	0	0	0	0	—0
	3	1	0	0	1	1	0	0	0	—5

SUMMARY.

Base hits—Oakland, 10; Los Angeles, 5.
Errors—Oakland, 1.
Left on bases—Oakland, 7; Los Angeles, 2.
First base on called balls—Off Moskiman, 1; off Walters, 3.
Struck out—By Moskiman, 3; by Jones, 3.
Two-base hits—Raymer to Toman, Francks to Householder.
Sacrifice hits—Smith.
Stolen bases—Reilly, Streib, Gorton, Hannivan.
Time of game—1h. 45m.
Umpire—Dunleavy.

AGAIN DEFEATED.

BELONG TO DOWLING.
ASSOCIATED PRESS—P.M.]
ENTO, May 10.—Dowling
his game of yesterday, de-
Ponies by a score of 2 to
of the fastest games of the
Dowling had superb control
scorded excellent support,
uld have been errorless had
pitched Delmas's fly that
ently in his mitts.
ut the second inning, when
resulted in scoring a run,
were retired in one-two-
and not one of them was
Rhine allowed seven
hits, none of which were

SACRAMENTO.

	A.B.	R.	B.H.	S.B.	P.O.	A.	E.
	4	1	1	0	1	2	0
	3	1	1	0	2	0	0
	4	0	1	0	2	5	0
	4	1	1	0	2	1	1
	4	0	0	0	5	4	0
	3	0	0	0	15	1	0
	3	0	0	0	4	2	0
	3	0	0	0	2	1	0
	3	0	0	0	0	1	0
	31	3	4	0	27	17	1

SAN FRANCISCO.

	A.B.	R.	B.H.	S.B.	P.O.	A.	E.
	4	0	2	0	1	1	1
	3	0	1	0	3	3	0
	3	0	0	0	2	0	1
	3	1	1	0	7	1	0
	3	0	1	1	6	1	0
	3	0	0	0	3	1	0
	3	0	0	0	11	0	0
	3	0	0	0	1	0	0
	3	0	0	0	0	5	0
	29	1	4	1	34	12	2

SCORE BY INNINGS.

	1	2	3	4	5	6	7	8	9	
	0	0	0	0	0	0	0	0	0	—0
	0	0	0	0	0	0	0	0	1	—1
	0	0	0	0	0	0	0	0	0	—0
	3	1	0	0	1	1	0	0	0	—6

SUMMARY.

Two-base hits—Dunleavy, Lohman, Devereaux.
Three-base hit—Mohler.
Errors—Oakland, 1.
First base on called balls—Off Moskiman, 1; off Rhine, 2.
Struck out—By Moskiman, 3; by Jones, 3.
Double plays—Raymer to Toman, Francks to Householder.
Left on bases—Sacramento, 7; San Francisco, 6.
Time of game—1h. 45m.
Umpire—Hunt.

SCORE BY INNINGS.

	1	2	3	4	5	6	7	8	9	
Sacramento	0	2	0	0	0	0	0	0	0	—2
Base hits	0	0	2	0	0	1	0	1	0	—4
San Francisco	0	1	0	0	0	0	0	0	0	—1
Base hits	1	3	1	0	0	1	0	0	0	—6

SUMMARY.

Three-base hit—Nordyke.
Two-base hit—Leahy.
Sacrifice hit—Sheehan.
First base on errors—Sacramento, 1; San Francisco, 1.
First base on called balls—Off Kane, 7.
Left on bases—Sacramento, 5; San Francisco, 6.
Struck out—By Dowling, 1; by Kane, 2.
Double plays—Holly to Nordyke, Sheehan to Unglaub to Eagan, Kane to Nordyke to Shugart to Holly.
Time of game—1h. 25m.
Umpire—McDonald.

LEAGUE STANDING.

	Played.	Won.	Lost.	Pc.
Oakland	25	15	10	.600
Los Angeles	27	16	11	.593
San Francisco	27	13	14	.481
Sacramento	25	8	17	.320

NATIONAL LEAGUE GAMES.

PHILADELPHIA-ST. LOUIS.

BY THE NEW ASSOCIATED PRESS—P.M.]
ST. LOUIS, May 10.—After a great battle, ending in the eighth and ninth inning rallies by St. Louis, Philadelphia won. Attendance 4000. Score:
St. Louis, 5; hits, 13; errors, 2.
Philadelphia, 6; hits, 9; errors, 2.
Batteries—Popp, Yerkes and Nichols; Magee and Dooin.
Umpire—Cantillon.

PITTSBURGH-BROOKLYN.

BY THE NEW ASSOCIATED PRESS—P.M.]
PITTSBURGH, May 10.—Both pitchers were hit hard but the locals hit at the proper time and profited by the visitors' errors. Attendance 4700. Score:
Pittsburgh, 8; hits, 12; errors, 1.
Brooklyn, 4; hits, 11; errors, 4.
Batteries—Chesbro; and O'Conner Hughes and Ahearn.
Umpire—O'Day.

CINCINNATI-BOSTON.

BY THE NEW ASSOCIATED PRESS—P.M.]
CINCINNATI, May 10.—The Cincinnati team developed a hitting streak in the first two innings of today's game and won by making seven runs. Attendance 1200. Score:
Cincinnati, 8; hits, 10; errors, 4.
Boston, 5; hits, 8; errors, 2.
Batteries—Heisman and Bergen; Hale and Kittredge.
Umpire—Powell and Brown.

AMERICAN LEAGUE GAMES.

PHILADELPHIA-BALTIMORE.

BY THE NEW ASSOCIATED PRESS—P.M.]
PHILADELPHIA, May 10.—The home team outplayed Baltimore in every department of the game today and won easily. Attendance 6733.
Baltimore, 4; hits, 7; errors, 5.
Philadelphia, 13; hits, 15; errors, 2.
Batteries—Foreman and Robinson; Hustings and Powers.

BOSTON-WASHINGTON.

BY THE NEW ASSOCIATED PRESS—P.M.]
BOSTON, May 9.—Boston defeated Washington today in sixty-five minutes, the quickest game ever witnessed here. Attendance 3900. Score:
Boston, 3; hits, 8; errors, 1.
Washington, 1; hit, 4; errors, 2.
Batteries—Young and Criger; Orth and Drill.

Western League Games.

At St. Joseph—St. Joseph, 5; Des Moines, 1.
At Kansas City—Kansas City, 11; Omaha, 3.
At Peoria, Ill.—Peoria, 3; Colorado Springs, 5.

YALE ATHLETES DEFEAT BERKELEY BOYS.

ALTHOUGH BEATEN CALIFORNIANS MAKE GOOD SHOWING

Plaw Easily Vanquishes Yale Man in the Shot Put and Hammer Throw—Abadie's Win in Hundred-yard Dash the Surprise of the Day.

BY THE NEW ASSOCIATED PRESS—P.M.]
NEW HAVEN (Ct.) May 10.—The dual track athletic meet held today on Yale field between Yale and California universities resulted in the score, Yale, 8 5-6 points; California, 4 1-6 points. By agreement only the first scored. In the track events the Yale track athletes were superior, but in the field events the advantage was partly with the visitors, because of the skill of Plaw, who captured the shot put and hammer throw easily. Spraker was not entered for Yale in the high or broad jumps. In the high jump the two Californians tied with the Yale competitor, and the point was divided, two-thirds going to California.

In the mile race Teal of Yale and Redwill of California ran a dead heat, and rather than make them run it off, the judges declared that one-half point should count for each team. It was a close and well-run race, under adverse weather conditions. In none of the events were the men able to do themselves justice, for a cold, chilling breeze blew from the northwest across the field.

The half-mile race was well run, Kane taking the lead for three laps, with Service of California, following his pace slowly. Deming of Yale kept himself well in hand until the turn of the last lap, when he passed his competitors, and closed the gap, winning from Kane by a narrow margin, and from Service by fifteen feet. The wind was blowing directly against them on the spurt, and the time, 2:54⅘, was therefore good.

Yale's loss of the 100-yard dash was a surprise, as Abadie was not expected to beat either Moulton or Hargrave. Capt. Cadogan, who was not in good condition, pressed Hargrave close in the 220-yard dash, finishing a strong second. Summary:

100-yard dash: Won by Abadie (California,) time 10 2-5 sec., Moulton (Yale) second, Hargrave (Yale) third.

220-yard dash: Won by Hargrave (Yale,) time 23 sec., Cadogan (California) second, Arnstein (Yale) third.

440-yard run: Won by Moulton (Yale,) time 52, James (Yale) second, Hunter (Yale) third.

880-yard run: Won by Deming (Yale,) time 2:04 3-5, Kane (Yale) second, Service (California) third.

One mile run: Tie between Teal (Yale) and Redwill (California,) time 4:35 3-5, Jacob (Yale) third.

Two-mile run: Won by Frenchot (Yale,) time 10:06, Bumstead (Yale) second, Tibbets (California) third.

Shot put: Won by Plaw (California,) distance 41 ft. 4 in., Beck (Yale) second, 40 ft. 10 in., Goss (Yale) third, 38 ft. ½ in.

Pole vault: Won by Preston (Yale,) 11 ft., Pease (Yale) second, 10 ft. 9 in., Wilcox (California) third, 10 ft. 5½ in.

Hammer throw: Won by Plaw (California,) 148 ft. 4 in., Beck (Yale) second, 126 ft., Harris (Yale) third, 110 ft. 9 in.

Broad jump: Won by Fulton (Yale,) 22 ft. 3 in., Hussey (California) second, 22 ft. 1½ in., Bodman (Yale) 22 ft. ½ in.

High jump: Tie between Powell and Cheek (California) and Jack (Yale) at 5 ft. 8 in., one-third point to Yale, two-thirds point to California.

120-yard hurdle: Won by Clapp (Yale,) time 16 2-5 sec., Cheek (California) second, Millburn (Yale) third.

220-yard hurdle: Won by Clapp (Yale,) time 25 sec., Cheek (California) second, Thomas (Yale) third.

YALE DEFEATS NAVY.

BY THE NEW ASSOCIATED PRESS—P.M.]
ANNAPOLIS (Md.) May 10.—Yale's second boat crew defeated the navy's first eight here this afternoon, but to do so they had to row the course in the phenomenal time of 9:40½, with the navy four seconds, or less than two boat lengths, behind.

WITHERS STAKES.

COMPUTE IS THE WINNER.

BY THE NEW ASSOCIATED PRESS—P.M.]
NEW YORK, May 10.—Before a crowd of 15,000 persons, Compute, with Shaw in the saddle, came home a winner in the classic Withers Stakes for three-year-olds at Morris Park today.

After a few minutes' delay at the post caused by Compute refusing to get up to the barrier, they were sent away to a good start with Hyphen first, Old England second and Compute third. Shaw immediately sent Compute to the front, closely followed by Old England. These two ran like a team to the stretch, where Jackson swung wide with Old England, and lost half a length and the race. By dint of hard riding Jackson got the Gold Finch colt going again, but was never able to catch the leader, who won in a drive by a head with Old England second and King Hanover third, three-quarters of a length away. Results:

The Eclipse course: Ranald won, Numeral second, Frankfort third; time 1:10½.

Five furlongs, selling: Cinquevalli won, Niaxus second, Flamboyant third; time 0:59.

The Fashion, four and one-half furlongs. Mamari won, Love Not second, Mary Street third; time 0:56.

Handicap, steeplechase, about two miles: Jim McGibben won; Bullington second, Miss Mitchell third; time 3:51.

The Withers Stakes, for three-year-olds, Withers mile: Compute, 126 (Shaw,) 9 to 5, won; Old England, 126 (L. Jackson,) 11 to 5, second; King Hanover, 126 (T. Burns,) 12 to 1, third; time, 1:42. Igniter, Hyphen, Leonid and Justice also ran.

Handicap, mile and a sixteenth over the hill: Pentecost won, Handicapper second, Dixie Line third; time 1:46½.

Churchill Downs Results.

LOUISVILLE, May 10.—Churchill Downs results: Six and one-half furlongs, selling: Mandamus won, Secundas second, Mamie J. third; time 1:23.

Five furlongs: Lady Lake won, Eva Russell second, Special Tax third; time 1:02.

One mile: Aladdin won, South Trimble second, Glen Water third; time 1:41⅘.

Clark Handicap, one mile and a sixteenth: Death won, Jim Clark second, Lady Strathmore third; time 1:47.

Four and one-half furlongs, selling: Airtight won, Mahone second, Tom Hall third; time 0:55⅘.

Six and one-half furlongs, selling: Lovable won, King's Pet second, The Caxton third; time 1:21⅘.

St. Louis Summary.

ST. LOUIS, May 10.—Fair-grounds results:

Half-mile: Lacy Crawford won, Pettijohn second, Luckett third; time 0:49¼.

Mile and twenty yards, selling: Crlandine won, Varner second, Jim Turner third; time 1:43⅘.

Five and one-half furlongs, selling: Hilee won, Cadet second, Ermack third; time 1:08¾.

Debutant stakes, four and one-half furlongs: Oleflant won, Avoid second, Hindi third; time 0:55.

One mile and twenty yards, selling: Brewer Schorr won, Del Sarte second, Wine Press third; time 1:43⅘.

Six furlongs: A. D. Gibson won, Wakita second, Helen Print third; time 1:15⅘.

One mile and three-sixteenths: Salinda won, Grey Forge second, Menace third; time 2:00¾.

Worth Winners.

CHICAGO, May 10.—Worth results: Six furlongs: Inspector Shea won, Botany second, Mihasa third; time 1:21.

Five furlongs: Josette won, The Don second, Mirance third; time 1:06 4-5.

Seven furlongs: About won, Red Apple second, Amirante third; time 1:36 3-5.

Orland handicap, mile and a quarter: Lucien Appleby won, Hermencia second, John McGurk third; time 2:15 4-5.

One mile: Boney Boy won, Louisville second, Vulcain third; time 1:50 2-5.

Mile and a half: Bedeck won, Maj. Mansir second, Ditty third; tme 2:55 4-5.

Royal George Wins Jubilee.

LONDON, May 10.—Royal George won the Kempton Park "Great Jubilee Handicap" of £3000 for three-year-old and upward, distance one mile and a quarter, at the Kempton Park spring meeting today. Warggrave was second and Revenue third. Seventeen horses ran.

Blair Ties the Record.

CHICAGO, May 10.—The University of Chicago defeated Northwestern University in the annual track meet at Evanston by a score of 77 to 35. Blair of Chicago in the 100-yard dash equaled the world's record of 9⅘ seconds.

Continuous Pool.

NEW YORK, May 10.—The continuous pool tournament for a gold medal and the championship was finished tonight in Brooklyn. Grant Eby of New York won from William Clearwater of Elwood City, Pa., the score beng 600 to 448.

French Champion.

BOSTON, May 10.—Nat Butler, the holder of the Brassard, lost to Albert Champion, the Frenchman, at Charles River Park tonight, after a very exciting race, which up to the twenty-first mile promised to go to Bobby Walthour of Atlanta.

DISCREET CORONER.

Christian Scientist Told Him What He Would Have to Do to Hold Inquest and He Retired.

BY THE NEW ASSOCIATED PRESS—P.M.]
OMAHA (Neb.) May 10.—Coroner Brailey today empanelled a jury and proceeded to the home of Judge Eller, accompanied by the Sheriff, and demanded that he be permitted to hold an inquest over the remains of Donald Eller, the judge's son, who died under Christian Science healing. Judge Eller opened a window and informed the Sheriff that in order to hold the inquest he would have to break down three doors, tear the American flag from the coffin and break a lock with which the coffin was secured. He said he would offer no personal resistance, but would not aid the Coroner in any manner. The doctor decided to make no attempt to enter and withdrew.

Store No. 1
S. E. Cor. Second and Broadway.
'Phones Main 561 and 378

The Sun Drug Co.

Store No. 2
231 South Broadway.
'Phones Main 208 and 220

To Our Departing Guests:

The ladies of the biennial convention and other visitors to the Fiesta, will accept our thanks for the very liberal patronage extended to our six local stores. The Sun's prices and the Sun's business methods proved a revelation to them. Elegant assortments in all lines and values—well! no eastern cities are favored with the money-saving prices that the Sun's big stores offer. Because The Sun Drug Company buys for eight big stores, and having plenty of capital, takes advantage of all discounts. Now before you start home don't fail to get some souvenir of this world famous City of the Angels buy them at a Sun store and save twenty to thirty per cent.

Carved Leather

The genuine hand-carved Mexican leather is the only kind carried in Sun Stores and we sell it for less than many of the curio stores ask for the imitation. Come see the displays at Stores No. 1, 2 and 3, and note prices.

Purses and Pocket Books....25c to $2 each
Chatelaine Bags....75c to $6 each
Ladies' Cinch Belts....50c to $3 each
Hand Bags, beautiful new designs....$6 to $25
Music Rolls at from....$2 to $6

Orange Wood, Burnt Wood and Burnt Leather Novelties.

Stores No. 1 and 3 show many beautiful and inexpensive novelties that are appropriate souvenirs of California. Pleased to show you and quote you lower prices than you would expect.

Poinsettia Plaques....10c to $2.00 each
Burnt Leather Pillow Covers....$4.00 to $7.00
Burnt Wood Nut Bowls....$1.50 and $2 each
Burnt Wood Glove Boxes....$3.00 each
Burnt Leather Lamp Mats....$1.25 and $1.50 each
Burnt Leather Picture Frames....75c to $3 each

Pierce's Favorite Prescription for 50c

Pierce's Golden Medical Discovery 50c

Sozodont....50c
Garfield Tea....20c
Lane's Family Tea....20c
Moki Tea....20c
Native Herbs....35c
Hamburg Tea....20c
Clover Root Tea....20c

Paine's Celery Compound for 50c

The Great Peruna for 60c

STORE NO. 3,
N. W. Corner Fourth and Spring Sts.
Telephone Main 1218.

The Sun Drug Co.

STORE NO. 5
1658 Temple Street,
'Phone Main 507.

STORE NO. 6.
2216 South Grand Avenue.
Phone White 6411.

STORE NO. 4
N. W. Corner Sixth and Broadway
Telephone Main 788.

Church Organs

For Years and Years the

Mason & Hamlin

and the

Estey Organs

Have been recognized as the best. They cost more because they are worth more. Church committees and pastors are invited to call and see our assortment and get special prices either for cash or payments.

GEO. J. BIRKEL COMPANY
Steinway Dealers.
345-347 SOUTH SPRING ST., AND SAN DIEGO.

Stomach Complaints Can Be Cured.

There are hundreds of people today who are suffering from Stomach Complaints because they believe that there is no cure for them. However, there is one medicine that will positively cure stomach ills and that is

HOSTETTER'S Stomach Bitters.

It contains only such ingredients as will be helpful to the stomach and no matter how long standing your complaint the Bitters will surely help you. We urge you to try it. It has cured these people and will not fail you.

Brooklyn, N. Y.
Dear Sirs—I have been troubled with indigestion and other stomach compainis, and your Bitters has been my only remedy of relief. I cheerfully recommend it. THS. W. CHRISTY.

Brooklyn, N. Y.
Dear Sirs—I have used your Bitters and found it an excellent remedy for indigestion and other stomach troubles. I heartily recommend it to every one. E. T. TROTTER.

OUR PRIVATE STAMP IS OVER THE NECK OF THE BOTTLE

CHAINLESS BICYCLES

$45.00

We have a few 1901 Crescent Chainless Bicycles at this Price.

Chain Models From $20.00 Upwards. All Guaranteed.

Tufts-Lyon Arms Co.,
132-134 SOUTH SPRING STREET.

A Few Left at $25

..Stearns Bicycle..

Regular price $40 and $50, including $8 and $10 tires. Beware of imitators—we are sole agents for this reliable make.

BURKE BROS., 458 S. SPRING

Refrigerators, Freezers,
Cook Stoves and Steel Ranges.
CASS & SMURR STOVE CO. 314-316 S. Spring St.

THE PUBLIC SERVICE.

SUMMARY OF THE DAY.

City officials are agitated over the garbage question, and there is talk of installing the public scavenger system at the expiration of the present contract.

Judge Noyes of Riverside is trying an interesting case in Judge York's court. It will probably be decided today. A woman is accused of having forged a dead man's name to a deed to defraud his estate out of a $600 interest in her little home place in this city.

AT THE CITY HALL.

GARBAGE COLLECTION WORRIES CITY FATHERS.

SCAVENGER SYSTEM MAY SUCCEED PRIVATE CONTRACT.

Health Authorities Believe a Change Would Benefit the City—Refuse Now Fed to Hogs Instead of Being Cremated—Bonds May Be Voted for the Purpose.

As a crematory for the disposal of garbage, the hog department has not proved a success.

This conclusion has been reached by the city officials after a long trial. They declare that the present system is a menace to the public health, and that a change must soon be made.

To perpetuate the present inefficient and unsanitary methods of garbage collection they believe would turn back the tide of progress which has borne Los Angeles to the forefront among American cities.

Arrangements are now being made for a bond election, at which it is proposed to submit school and sewer bond issues. Why not submit at the same time, an issue for the installation of a thoroughly-equipped and up-to-date scavenger system, such as is in operation in other cities? The City Fathers are now pondering this question. It had been hoped that sufficient money would be derived from the sale of street-railway franchises to enable the city to take care of the disposition of garbage. Litigation has intervened, and now the plan of a bond election is being discussed.

On July 4 the present garbage contract expires, after having been in effect three years and four months. Some of the city officials believe that the city could not better celebrate Independence Day than by casting aside the unsatisfactory contract system. The health authorities, in particular, believe that a more efficient and sanitary system of collection must be provided.

While the abuses of the garbage contract have been glaringly apparent, and have been detailed in the press from time to time, the City Fathers have always found a palpable excuse for the shortcomings of Frank, Ilh & Alexander, the contracting firm, in the unprecedented growth of the city. It is stated that they took the contract at too low a figure at a time when labor and teams were plentiful. Now that there is such a demand for men and teams, it is alleged that the contractors have hard work in making both ends meet.

Everywhere, however, the same trouble is experienced where the handling of garbage is intrusted to a private firm. In the best cities the contract system has been abandoned, and the scavenger method adopted. Under the old régime, poor and unsatisfactory service was the rule, according to the health authorities. Contracts were taken at a figure that made it imperative that the contractor should read the specifications with a microscope.

For the past two years a very powerful microscope has been in use in Los Angeles. A flower petal or a bit of crockery, mixed with the garbage by mischance, has been considered sufficient excuse for dumping much of the foul-smelling mess in the street.

To ascertain the secret of this nicety of selection, a visit to the alleged crematory just outside the city on Santa Fé avenue, is all that is necessary. Such a trip will convince the most skeptical that the droves of hogs in the vicinity are for use, and the furnaces chiefly for ornament.

All along the line of the river bed, and extending well up to the crematory site, are hog yards, reeking with the refuse of Los Angeles kitchens. In some of these yards the decayed matter is piled in mounds two feet and more above the level of the ground. The swine not only have to subsist on this sort of stuff, but are compelled to lie and wallow in it.

In due course of time, this garbage-fed pork is sold in the public market.

A member of the Council, who investigated conditions one day, when the contractors did not know he was coming, declares that he has since eaten less pork than a Jew.

According to the health authorities, hogs raised on kitchen swill produce a low grade of pork, but garbage-fed swine are more likely to be diseased. Swill has to be used while comparatively fresh, but garbage is dumped into the pens and allowed to rot.

It is the general opinion that the garbage will not be burned as long as favored contractors have charge of its disposition. Farmers are only too glad to purchase it as a substitute for other feed. To date the city officials have not shown a disposition to be very strict in enforcing the terms of the contract.

It will not soon be forgotten that when the Health Office started an investigation of the disposition of garbage some time ago, members of the Council required the inspectors to desist. The contractors are supposed to have a political "pull," and the inspectors, appointed by the Council, lost no time in forgetting all the unpleasant facts they had learned about the system. Every one in the Health Office, it is stated, was hauled over the coals and warned to let the garbage contractors alone.

During a recent trip of inspection four members of the Council passed the crematory and stopped to investigate out of curiosity. A nest of small mice was found snugly ensconsed just inside one of the doors of the big furnace. There was no evidence to show that any garbage had been burned for a month. The City Fathers were highly amused, but no action was taken to bring the contractors to time or to force the forfeiture of the contract.

One section of the instrument on file in the City Clerk's office reads that it is "understood and agreed that on ten days' notice the Council may terminate the contract if the contractors fail to collect and dispose of the garbage as specified." Another paragraph reads that the contractors "will for the full term of the contract, in a good and sufficient manner, and at such times as not to prejudice the health or offend the senses of the inhabitants, collect and cremate the garbage and dispose of the ashes according to specifications." It is also provided that all work done under the contract must be satisfactory to the Board of Health. Another paragraph contains the provision that the garbage "must be gathered in good substantial covered wagons . . . and removed to a crematory where all vegetable and animal garbage shall be burned." Ashes and tin cans, when not mixed with other rubbish, must be removed and the contractors must receive at their crematory and burn manure, tree trimmings, waste papers, mattresses and store and shop sweepings.

Too well the public knows the manner in which the contract has been carried out. For their service the contractors are paid a little over $900 a month. It is admitted on all sides that a new contract of similar nature would cost the city much more.

Under a public scavenger system the municipality would own its own crematory and hire its own men. About $30,000, it is estimated, would be required to install the plant. A crematory would cost $25,000; horses, $3500; wagons, $1200. If none of the city's land is available for a site some additional expense might be incurred on this account. It is alleged that the present plant has been found unsuitable, and that it would not do the work of the city in a proper manner.

Nine wagons are now employed, and under the city system at least twelve would be required. Twelve drivers, two men at the crematory, a superintendent and an inspector would complete the force. Provision would be made for the removal of crockery, glass, paper, rags and the ordinary refuse from houses when so separated that the combustible material is kept separate from the non-combustible.

It is not believed that it would be practical to extend the sphere of the scavenger system to the removal of weeds lining the sidewalks on vacant lots, but all tin cans and other refuse of similar nature deposited on these lots would be taken care of. Everything combustible would be burned.

Under this system regular licenses would be issued to swill wagons giving them permission to remove this matter from the restaurants under the supervision of the department.

The system where it has been tried has resulted in the purification of cities and better sanitation. Garbage is not made over into diseased pork for public consumption, and other blessings, both vital and pleasng, are said to come from a public scavenger system.

Members of the Board of Health indorse the plan, as does Health Officer Powers, who declares that it is the right method of handling garbage.

An inspection of the health reports from various eastern cities shows that the public scavenger system is being adopted universally. Private contracts are everywhere declared unsatisfactory. In some cities the collection and cremation of garbage costs less than 25 cents a ton and those who are best informed on the subject are anxious that the scavenger system should be tried here when the present contract expires.

Asks Further Leave.

Councilman A. A. Allen has found the pleasures of travel in the Eastern States so fascinating that he has sent a letter to the Council asking for a ten-day extension of his leave of absence from May 14. The Sixth-Warder has been away nearly a month.

Property in Street.

Charles J. Fox of Whittier asserts title to a strip of land in the street at the junction of Flower, Figueroa and Temple streets. He has filed a protest with the City Clerk because his vested rights were overlooked by the Temple-street change of grade commission, which recently assessed the damages for the opening of the street.

Against the Improvement.

Henry Stern of San Francisco has entered an emphatic protest with the Council against the improvement of Forty-fifth street from Central avenue to Zamora street.

AT THE COURTHOUSE.

WOMAN FIGHTING TO KEEP HER HOME.

ACCUSED OF FORGING NAME OF DEAD MAN.

Estate of Herbert Hemphill Pursues Mrs. Holmes to Recover House and Lot, and Judge Noyes of Riverside Trying the Cause.

Home, sweet home, is the bone of contention in an interesting lawsuit on trial in Department Three of the Superior Court, before Judge Noyes of Riverside.

The estate of Hubert W. Hemphill, who died in this city on November 22 of last year, is suing Jennie M. Holmes and husband, Albert B. Holmes, Edith G. Nourse and John McLeod, to recover title to a house and lot at No. 1206 Jasmine street. The estate is none other than deceased's old father, S. K. Hemphill, who is the only heir. His son was over 30 years of age at the time of death, and had lived in the Holmes home for a long period.

The old man now accuses Mrs. Holmes of forgery, to get the boy's little property.

The facts involved in the case run back to November 8, 1898. At that time the property in controversy was owned in fee simple by Edith G. Nourse, who sold it to McLeod for $1050, on the installment plant of $50 down, and $10 a month till the selling price should all be paid. On March 12, 1899, Hemphill purchased McLeod's equity for $105, and assumed all the obligations of the contract with the original owner. Prior to his death, it is alleged, he had paid off $600 of the indebtedness, but no conveyance of the property had ever been made to him, and he had practically nothing to show for his interest. When the administrator of the estate began to look around, he found that the deceased in his lifetime had deeded his equity to Mrs. Holmes.

Now this deed is pronounced a forgery.

It is alleged by the administrator, who is Hemphill, pere, that as soon as his son was dead, Mrs. Holmes determined to defraud his estate, and cooked up a forged instrument, purporting to be an assignment made prior to his death, which, however, was not recorded until November 27, four days after his passing. The instrument is questioned, notwithstanding the fact that it is duly acknowledged before H. S. G. McCartney, a notary public. The father now estimates the property to be worth $1500, rentable at $15 a month, and he has tendered into court the amount that his son was still owing on it, asking that the alleged pretended assignment be set aside as fraudulently void.

Mrs. Holmes, on the other hand, denies that any forgery was ever committed, and asserts that no irregularity exists in the way she obtained the property. She says that young Hemphill had lived in her home for five or six years, and that she cared for him like a mother. Very often, she says, he was unable to pay any board or lodging, and she gladly carried him along. In her testimony yesterday she referred to him as her son. According to her story, they all used to "chip in" on the monthly payments that had to be made on the little house and lot that she now claims to own. Hubert had always intended it for her in case of death. She had always been so good to him that he wanted her to have it. He was sick a long time before he died, and she cared for him in her own home. When his condition became serious, he was removed to the California Hospital, where he passed away, on November 22.

Mrs. Holmes swears that he deeded her his interest in her home on October 20. He had to sign the instrument in bed, and used two or three pens before he succeeded in getting his signature on the paper. That explains why his name is in such peculiar writing—but she says it is no forgery.

After he had executed the deed, she says, he handed it to her, and she gave it to McCartney, asking him to have it recorded. This step, however, was not taken until November 27, on which date she went down to McCartney's office, and finding that the deed had not been recorded, she took it to the County Recorder's office herself. Her husband is not living with her at present, but she admits that he has helped pay for her home.

Judge Noyes probably will decide the case tomorrow.

AWARDED DAMAGES.

MARKWITH SUCCESSFUL.

Slapping a Chutes shooter beside the head with an oar, as did one of the boatmen at Washington Gardens, accidentally, on February 24, 1901, has caused the Los Angeles Improvement Company a disastrous damage suit. It happened on the opening day of what is now known as the Chutes Park.

The man who got hurt was Aaron Markwith.

After he had sailed majestically down the long, smooth incline and was ricochetting in breathless ecstasy over the surface of the little lake, all of a sudden he was struck on the head with an oar. It was a powerful blow and as a result he says his hearing was seriously impaired. The boatman's name is James Arruza. As soon as Markwith had recovered sufficiently he brought a damage suit against the Los Angeles Improvement Company, alleging that his injuries were due to the negligence of defendant's servant. His attorneys were George L. Sanders, Esq., and W. C. Petchner, Esq. The case has been on trial before a jury in Judge Trask's department of the Superior Court for the last two or three days, and last night the jury returned a verdict after deliberating little more than half an hour. The verdict was for the plaintiff in the sum of $5000. The court granted a twenty days' stay of execution. The defense of the cause was in the hands of H. C. Brown, Esq., attorney for the Maryland Casualty Company, which corporation insures the Chutes against judgments for damages.

INCORPORATIONS.

THREE SOCIAL CLUBS.

The Ivy Club incorporated yesterday to do a "wet" business at The Palms. The directors are G. Kidson, A. J. Krueger, Emanuel Abert, J. Chalder and Luigi Degiorgis, all residents of The Palms.

The Country Social Club, another "wet" concern to do battle with the flames of Downey thirst, also incorporated. The directors are Gus Le Masne, P. Ballade, D. Pilarin, Leon Escallier, Los Angeles; L. Pilaria, Downey.

The Dew Drop Club, organized for "wetness" in Norwalk, incorporated yesterday. The directors are L. T. Rhodes, J. Fisher, G. Duncan, J. G. Eckstein and R. A. Pyron, all residents of Norwalk.

The Carr Company, incorporated yesterday. It proposes to engage in the oil business, besides manufacturing all sorts of face preparations. The capital stock is $10,000, divided into $25 shares, of which amount $5200 has been subscribed. The directors are M. A. King, who subscribes $5100; R. H. Hewitt, M. C. Marsh, T. E. Robinson, Los Angeles; Rhodin C. Scudder, Pasadena.

COURTHOUSE NOTES.

BREVITIES MISCELLANEOUS.

DIVORCE RECORD. New divorce suits were begun yesterday by Charles F. Arkland against Helen J. Arkland, Charles F. Harding against Mary M. Harding, Ella Smith against William R. Smith and Edith Melville against Joseph J. Melville. Judge Allen divorced Mary B. Clark from James G. Clark and Gottfried Haas from Charlotte Haas, both for desertion. Judge Trask divorced Ada N. Archibald from Hubert O. Archibald for non-support.

VISITING JUDGES. Judge Walter A. Lamar of Inyo county is sitting for Judge Shaw in Department Two, who is in Inyo county trying a water suit and may be gone several weeks. Judge Noyes of Riverside county and Judge York have also exchanged benches.

RELIGIOUS NOTES.

Movements of the Eminent Dr. Pierson—Bishop of Alaska to Visit This City.

Rev. Dr. Arthur T. Pierson will preach in the Boyle Heights Methodist Church Sunday morning, his subject being: "The Imputed Righteousness of God." In the afternoon of the same day he will talk at Bible Institute Hall, and in the evening at the First Congregational Church, where his subject will be, "Escaping the Snares of Temptation." Dr. Pierson will also be at the Boyle Heights church on Tuesday and Wednesday evenings. Thursday he will go to San Diego, then will follow a week in the northern part of the State.

The Rt. Rev. Peter T. Rowe, Episcopal bishop of Alaska, will visit this city next week, and will be the guest of Rev. Dr. Trew, at No. 146 Avenue 56, rectory of the Church of the Epiphany.

The Federation of the W.C.T.U. will hold an all-day meeting in Boyle Heights Methodist Church on Wednesday.

LARGE HALL SCORCHED.

Property of St. Joseph's Society, Pico and Santee Streets, Damaged by Fire. Other Small Losses.

St. Joseph's Hall was scorched, an adjoining barn was destroyed, and the residence of Albert Morton, No. 212 East Pico street, was damaged slightly by a fire which started at 7:45 o'clock last evening in a barn in the rear of the big hall, corner Pico and Santee streets.

In one section of the barn was stored a quantity of coal oil and gasoline owned by C. F. Rapp, proprietor of a grocery on the ground floor of St. Joseph's Hall. Two other sections of the building were used as stables. The fire started in the oil storeroom from an unknown cause, and spread rapidly until the entire barn, a long, one-story frame building, was wrapped in flames. The horses and wagons were saved, but all the other contents were consumed.

The burning hay and oil made a blaze so high and so hot that the large frame hall on the east and Morton's residence, across a wide alley on the west, cause fire quickly. It was to these that Chief Strohm and his men directed their attention, and they soon had the conflagration under control.

The barn, owned by St. Joseph's Society, was totally destroyed; loss about $400, insurance unknown; the loss on Rapp's stock in the barn was $100, uninsured; Morton's house, furniture and furnishings were damaged about $200, insured, and the loss on St. Joseph's Hall and the property of the janitor, G. Risse, who occuped apartments on the ground floor, was about $200, insurance unknown.

SEEKING HUSBAND.

Destitute Woman and Three Small Children Come from Riverside in Search of James H. Kennard.

Mrs. James H. Kennard, homeless and penniless and with three small children, arrived in Los Angeles last evening in search of her husband, who left her three weeks ago at Riverside, and from whom she has not heard since that time.

Kennard is a sufferer with heart disease. His last employment in Riverside was with a house mover, but his strength failed and he came to Los Angeles in search of lighter employment. He applied at the Good Samaritan Home on San Fernando street, and a position was found for him as dishwasher or kitchen assistant in a restaurant. Since that time he has not been heard from.

A day or two ago his wife, unable to pay her rent at Riverside, was ejected from her home, and with the last money she possessed bought a ticket to this city. She applied at the Police Station last evening for assistance in finding her husband, whom she describes as about 40 years old, 5 feet 6 inches in height, bald headed, and wearing a black mustache. When last seen he wore a double-breasted blue coat, black trousers and a tan-colored, soft felt hat. Mrs. Kennard fears he is ill and unable to communicate with her. Their relations, she says, were most pleasant.

The woman and children had passed the day without food, and their condition excited the sympathy even of the policemen, who are used to such sights. Several of them gave her small sums of money, which she accepted reluctantly and with which she said she would buy food for the three little children.

Mrs. Kennard and her family returned to the Good Samaritan Home, where they probably will remain until the husband and father is found.

Biennial.

Those who have been fortunate enough to attend the Biennial in this city, should not forget absent members and friends.

The Times will furnish them with the full set details of the entire convention for 10 cents, mailed to any address in the United States or Canada. Orders will be taken at all news stands and at the business office of the Times-Mirror Company, corner First and Broadway.

BEAUTIFY YOUR SKIN AND HAIR with warm shampoos of Harfina SOAP

Beautiful hair is positively insured by cleansing scalp and hair with *Harfina Soap* and then applying a dressing of *Hay's Hair-Health*. This will remove dandruff, stop itching and promote a healthy growth of luxuriant hair. For purifying the skin, softening and whitening rough chapped hands; for removing pimples, allaying irritation or offensive perspiration, and for all antiseptic purposes in the toilet, bath or nursery, *Harfina Soap* is pronounced by thousands of men and women the most perfect and satisfactory soap, toilet or medicated, they have ever used.

Harfina Soap is free from alkali, and unites purest cleansing ingredients with healing Pine Balsam and delicate odor of forest flowers.

It combines in one soap, at one price, the best skin and complexion soap, the best hair and scalp soap in the world. 25 cent cakes at leading druggists; 3 for 65 cents.

Free Soap Offer Good for 25c. cake HARFINA SOAP

Cut out and sign this coupon in five days, take it to any of the following druggists and they will give you a large bottle of Hay's Hair-Health and a 25c. cake of Harfina Medicated Soap, the best soap for Hair, Scalp, Complexion, Bath and Toilet, both for Fifty cents—regular price, 75c. Recommended by leading druggists everywhere at their shops only, or by the Philo Hay Specialties Co., Newark, N. J., either with or without soap, by express, prepaid, in plain sealed package, on receipt of 50c. and this coupon. (Sign name and address.)

Name.....

Address.....

GUARANTEE Any person purchasing a bottle of Hay's Hair-Health anywhere in the U. S. who has not been benefitted may have his money back by writing the PHILO HAY SPECIALTIES CO., Newark, N. J. Refuse substitutes. Insist on having Hay's Hair-Health.

Following Druggists supply Hay's Hair-Health and Harfina Soap in their shops only:

GODFREY & MOORE, 108 S. Spring; DEAN, 2nd & Spring; McLAIN & GLEASON, Temple & Spring; BOSWELL & NOYES, 3d & B'way; SALE & SON, 127 S. Spring; WOLF & CHILSON, 2nd & B'way; OFF & VAUGHN, 4th & Spring; ELLINGTON DRUG CO., 4th & Spring; LEWIS, 3d & Main; VOECKELL, 5th & Main; DE VILLE, 6th & Spring; PARRISH & LEWIS, 5th & B'way; LAUX & CO., 231 S. B'dway; REINZEMAN, 122 N. Main; WATTERS, 8th & Wall; NATICK PHAR., 104 W. 1st.

PASADENA—SMITH, Raymond & Colorado; WARD & BAILEY, 41 N. Fair Oaks ave.

$16.00 BEDROOM SET $12.50.

A SPECIAL REDUCTION FOR TOMORROW ONLY.

It includes a strong, handsome bed, a neat washstand, a very handsome dresser with serpentine shaped top, beveled plate mirror, size 20 by 24 inches.

Comes in a nice golden oak finish.
Wood has neat carved effects.
Regular low price $16.00.
Special Monday price $12.50.

Brent's Great Credit House has furnished more comfortable little homes, fitted out more rooming-houses than any similar institution on the Coast. It makes no difference whether or not you have cash, we ask simply honest intentions and Brent's will supply whatever you need, wherever you need it, whenever you need it. Our goods come direct from the factory, sold at the lowest factory prices, whether it is cash or credit.

THE GREAT CREDIT HOUSE Brent's 530-532-534 SO. SPRING ST.

Let Us Match With Your Tailor

The merits of his and our clothing. Let him bother you a week with his measuring, pinning, fixing and fussing. Let him have your time, patience, and pocket book. When it's all over slip on one of these jaunty new suits, and we'll beat the tailor from fit to cloth. From $5.00 to $20.00 is what we'll save you in money. A week of worry is what we'll save you in time.

Smith & Ennis,

Exclusive Clothiers, 137 South Spring St

California and Mexico Mining and Development Co., 234 Laughlin Bldg.

Safe Mining Shares on Mother Lode Mines—20 cents per share.

$12.50

Beautiful Tailor-made Costumes that were $15., $17.50, 20.00, $22.50

—50 SUITS ONLY AT $12.50—

We have selected from our stock all the styles in suits which have become broken in sizes and these we shall close out Monday and Tuesday at $12.50 each. They are widely different from any ordinary costumes, including as they do the most fetching, exclusive and becoming designs. These suits have the same refined, dignified, dressy air that is only produced in the very highest tailoring.

Suits will be refitted if necessary, so that their fit will be equal to any tailor's. If inconvenient to purchase at once a deposit may be made and the balance paid when alterations are complete. No suits at this price after Tuesday.

Suits come in gray, tan and brown mixtures—blue mixtures, etc. All the correct and exquisite spring modifications in style or sizes.

B. B. Henshey

Successor to Starman & Hensbey

Cor. Third and Broadway.

The newest ideas in women's garments always at the newest store. B. B. HENSHEY'S Corner Third and Broadway.

DOCTOR HARRISON

Seventeen Years a Specialist for Men

Nine Years in Los Angeles

NO MONEY REQUIRED

Any reliable man can secure treatment at my office without paying in advance. I do not ask anyone to pay me faster than his case shows actual benefit and improvement.

"Weakness."

The common practice is to prescribe stimulating drugs in case of vital weakness without regard to the cause of the trouble. Every patient should understand that the effect of such treatment is not only temporary but injurious. Every case of weakness has some local condition which must be removed and cured before power is restored. Nearly all of my applicants for treatment tell the story of their experience with stomach drugging, electric belts, etc., which have always failed. I have given seventeen years to the study and treatment of these conditions which are the direct cause of vital weakness. Within the years in Los Angeles the older readers of The Times realize that my announcements and style of advertising have been continually copied by others; this I cannot prevent but, to those seeking reliable and successful treatment I wish to say my mode of examination, diagnosis, treatment and cures are in my own keeping and cannot be copied. Cases of weakness which I undertake are invariably cured by finding and removing the local disturbing cause by scientific treatment.

I Can Cure Every Case of Varicocele.

Thousands of men are afflicted with varicocele. Most of them have tried unsuccessful treatment and are of course prejudiced against any and all who pretend to cure a case of varicocoele.

When I say I can cure every case of varicocele without failure and do it without pain or use of the knife, it, of course, sounds like thousands of other statements made in advertisements, and for that reason I go no further than any one else and say that I will show any number of cured cases among the best, most reliable men in Los Angeles. Any man who earnestly desires relief from this annoying and painful condition, which continually saps his vitality, can, by calling at my office, secure a list of names of prominent men in the city who have been cured of varicocele by my treatment. He can also get a free examination and description of how I cure varicocele in FIVE DAYS, never to return.

Disorders of the Prostate Gland

I have found in a practice of seventeen years devoted exclusively to Nervous Disorders of the Male, the most frequent cause is a Chronic Inflammation of the Prostate Gland, the center of the reproductive system, which is very rich in nerves. As the termination of these nerves is kept in a constant state of excitement by a chronic inflammatory process, it is very clear that by transmission of this irritation to other nerves, the patient may be subject to nervous phenomena of the most varied character. They are not WEAKNESSES, but symptoms of the inflammation. The most frequent cause of this inflammatory condition is contracted disorders or early dissipation and excesses. The main object is to reduce the swollen or inflamed gland.

By my local OZONIZED method I remove pathological products, stimulate tissue and cause absorption of inflammatory exudations by means of the increased circulation in the vessels and glands.

Contracted Disorders

Include specific blood poison, lethal inflammation, stricture, discharges, local weaknesses and swellings. I have often turned patients away from this office who had called on this most important class of disorders. The cheapest and best course is to consult a genuine, able specialist who has the ability and experience necessary to do for me in each case exactly the right thing at the right time. I have spent seventeen years of my life in this work and when I take a case to treat I charge a reasonable fee for my work, furnish all necessary medicine free, treat the case personally and give a legal guarantee to cure. And I insist on removing every particle of disease, both constitutionally and locally, before any patient is discharged.

Contagious Blood Poison

Contagious blood poison is commonly called the king of all venereal diseases. It may be either hereditary or contracted. Once the system is tainted with it the poison may manifest itself in the form of scrofula, eczema, rheumatic pains, stiff or swollen joints, eruptions or copper spots on the face or body, little ulcers in the mouth or on the tongue, sore throat, swollen tonsils, falling out of the hair or eyebrows, and finally a leprousiike decay of the flesh and bone. If you have any of these or similar symptoms, you are cordially invited to consult me immediately. If I find your case of the worst form I will quickly unburden your mind. But if your constitution is not already unfounded, I will frankly and show you how to get rid of it. My combination special treatment for contagious blood poison is practically the result of many years' special treatment for this disease, and is indorsed by the best physicians of America and Europe. It contains no mercury or other injurious medicines of any kind. It goes to the very bottom of the serious disease, and forces every particle of impurity. Soon every sign and symptom of blood poison disappears completely and forever. The blood, the tissues, the flesh, bone, etc., are cleansed, purified and restored to perfect health, and the patient is prepared anew for the duties and pleasures of life.

Kidneys and Bladder

Inflammation and disease of the Kidneys comes on like a thief in the night. Thousands of cases of Kidney Disease are beyond help before the victims have any warning, except perhaps, a weary feeling through the back and lower limbs, and perhaps an irritable bladder. Every person, old or young, should have a careful, scientific chemical analysis of the urine at least twice a year. We have in our laboratory an exhaustive and complete outfit for this important work, and have the necessary skill and experience to do accurate work. We make this analysis free to anyone who desires to know the true condition of his kidneys and bladder. Don't neglect this opportunity. No doctor can treat the kidneys or bladder successfully unless he is thoroughly up on urine analysis, which is the only means of a correct diagnosis.

Stricture

The first essential in the treatment of these cases is to locate the trouble and determine its nature, and to ascertain if there are superficial ulcerations, which the OZO-GEMIC application will remove and cure in fifteen days by removing the abnormal formation; this is done without detention from business and is free from pain or cutting.

I have published a treatise on men's disorders, with beautiful colored plates, which will be mailed free of charge on application.

My office and hospital occupy 22 rooms and are equipped with every known appliance for treating my line of diseases.

I have only ONE OFFICE. I treat all my patients myself. My diplomas and certificate from the State Board of California hang on the walls of my office, where everybody can see them. I advertise under my own name and am always in my office during business hours. Consultation free. No charge for remedies.

OFFICE WHOLE OF SECOND FLOOR

112 MAIN STREET—Just North of First

Cleveland, Tribune and Light BICYCLES

$30.00, $35.00, $40.00 and $50.00

It will pay you to buy a reputable bicycle that is some good to you while you have it, and pay what it is worth.

LEAVITT & BILL, 460 South Spring Street

MAN-KILLER IS CAPTURED.

Bloody Pedro Morales a Prisoner at Last.

Murdered Deputy Wilson of Los Angeles.

Desperate California Outlaw Will Be Brought Here from Arizona.

[BY DIRECT WIRE TO THE TIMES.]

YUMA (Ariz.) May 10.—Exclusive Dispatch. Pedro Morales, the desperate outlaw of California and Mexico, after marvelously evading capture for several years, is safely lodged in a cell of the little Yuma County Jail, securely handcuffed and shackled. The capture was made late yesterday afternoon about ten miles from the Mexican line by Under Sheriff Albert P. Behan, Jailor William Neahr and Julio Martinez, all of this place. The plan of attack was laid by Sheriff Gus Livings of this county.

Morales has been known for months to occasionally cross the line into Arizona and make depredations among the stock belonging to Yuma county ranchers. The Yuma posse of three had been waiting four days for Morales to visit a place that he was known to frequent, and their waiting was rewarded yesterday, when the outlaw, in company with another Mexican, hove in sight. The officers had concealed themselves behind trees in such positions as to partially surround the desperate fugitive.

Having his 45-70 Winchester and 7-inch bowie knife strapped to his saddle, Morales got off his horse and started toward the house, his companion remaining behind. When at a reasonable distance from his weapons, the officer men yelled for him to throw up his hands.

Morales is not given to throwing up his hands, and instantly pulling his revolver from his belt, he began firing wildly in the direction from which he recognized a voice, at the same time backing backward toward his horse. When he had emptied his revolver, the outlaw made a dash for him and finally overpowered him. He gave up the fight only when he could fight no longer. His companion fled at the beginning of the skirmish.

Morales is wanted in Los Angeles for the murder of Deputy Sheriff Wilson in 1900. He is also wanted in Mexico for more than one killing. It is said that he has been the slayer of five or six men in California and Mexico. The California authorities had offered a reward of $1000 for his arrest and conviction. He makes no denial of his identity, and expresses his willingness to be taken to California without extradition papers.

The outlaw talks freely with visitors, but does not seem in the least depressed. Sheriff W. A. Hammel of Los Angeles county will arrive this evening, and in company with Sheriff Livingston, will convey the prisoner to Los Angeles in the morning.

LOCAL SPORTING RECORD.

GOOD GOLF SCORES AT COUNTRY CLUB.

CHILDREN BEATEN BY STEPHENS IN MEN'S SEMI-FINALS.

Tennis of Local Baseball Contests—Telegraph Chess Match Today With San Francisco Club—Billiard Game on Monday Night.

A golf tournament of excellent quality was produced at the Country Club yesterday afternoon. A golf ball sweepstakes, for members, and in the men's semi-finals for the presidents' cups. Jevne won first in the sweepstakes, and W. W. Stephens and F. H. Richards won in their rounds for the presidents' cups.

There was greater interest of course centered in the cup matches. It was match play at eighteen holes. H. M. Sears, at scratch, went against W. W. Stephens, with a handicap of 4, was allowed a stroke on three holes of this in playing against scratch and this advantage enabled him to beat the champion by the big score of 4 up and 4 to play. Sears played a steady game for 83, but Stephens did as well, and his handicap saved the match. In the other match, Jevne was also a close one, Edwards winning by 4 up and 3 to play.

The final between Stephens and Edwards will be played this afternoon.

The sweepstakes H. Jevne took first, E. W. Jones second and Frank Stevenson third, the scores of who turned in their cards being as follows:

	Gross.	Handicap.	Net.
[illegible]	97	24	73
[illegible]	95	18	77
[illegible]	92	10	82
[illegible]	90	6	84
[illegible]	97	12	85
[illegible]	97	12	85
[illegible]	96	12	84
[illegible]	98	10	88
[illegible]	100	12	88
[illegible]	102	14	88
[illegible]	100	10	90

Chess.

The Los Angeles Chess Club will play a return match with the players of the Mechanics' Institute of San Francisco by telegraph today, beginning at 9:15 o'clock. There will be four boards. The local team will be composed of S. C. Candler, C. W. Waterman, R. B. Griffith, J. Northrup, E. R. Wickersham, A. Peters, F. J. Harrison and A. Arnold.

Billiards.

Walter Record of Denver and Frank Taylor of this city will play a game of three cushions, fifty points, for $100, at Henry Berry's Hoffman House room tomorrow night. It will be remembered that Kenlston beat Taylor at balk line last week, and is the nature of a return game.

Bowling.

In a game at the Coliseum alley last night, ten bowlers made a

Going

Prior to our annual stock taking sale, commencing Monday, a discount of 10 per

RRISON

Seventeen Years a

cialist for Mer

Years in Los Angeles

MONEY REQUIRED

liable man can secure treat- my office without laying in . I do not ask anyone to faster than his case shows benefit and improvement.

"Weakness."

most practice to prescribe elix- drugs in case a vital weakness regard to the cause of the trouble. atient should understand that the such treatment is not only tempor- but lasting. Every case of weakness e the right condition which must be re- before a cure of nervous debility can ed. Under my system of home treat- ing electric belts, etc., which ed treatment of the kind in the world. Within years in Los Angeles, remedy and style of advertising ever lost, to those seeking reli- examination, diagnosis, treatment Cure of weakness which I guar- lasting cause by scientific local

Varicocele.

of them have tried unsuccess- ny and all who pretend to cure

that failure and do it without thousands of other statements other than any one else and are the best, most reliable men in from this annoying and gross by calling at my office, secure a cured of varicocele by description of how I cure

ate Gland

ted exclusively to Nervous Dis- nic inflammation of the Pros- is very rich in nerves. When ecess of excitement by a chron- ation of this irritation to other n of the most varied character, inflammation. ritation to contracted disorders or reduce the swollen or inflamed

gical products, stimulants tic- fictions by means of the hy-

ders

ture, discharges, local symp- unreliable methods for treating and best course is to employ ciation necessary to do for over seventeen years at the able fee for my work. furnish a give a legal guarantee to cure institutionally and locally, before

Poison

of all venereal disease. It m is tainted with it the disease rheumatic pains, stiff or swollen ultant ulcers in the mouth or on the hair or eyebrows, and finally any of these or similar symp- only. If I find your fears or your constitution is infected have to get rid of it. My spe- is the result of my life work, Europe. It contains no danger- to the very bottom of the dis- any sign and symptom of blood the throat, the flesh, bones, and perfect health, and the patient

ider

like a thief in the night. up before the victims have any the back and lower limbs, and suggests should have a careful, a year. We have in our labo- tant work, and have the neces- the analysis free to anyone and bladder. Don't neglect this immediately unless he is thor- a correct diagnosis.

e to locate the trouble and to perfect cures, which are from days by removing the ob- ommon and is free from pain

beautiful colored plates, which ped with every known appliance

myself. My diplomas and cer- walls of my office, where every am always in my office during ours.

D FLOOR. North of First.

and Light.

LES and $50.00

cycle that is some y what it is worth. th Spring Street.

Poison

he newest ideas women's gar- nts always at the west store. B. HENSHEY'S ner Third and Broadway.

ll the styles in and these we t $12.50 each. nary costumes, exclusive and e same refined, ced in the very

so that their fit venient to pur- and the balance o suits at this

rown mixtures, t and exquisite es.

shey

adway.

MAN-KILLER IS CAPTURED.

Bloody Pedro Morales a Prisoner at Last.

Murdered Deputy Wilson of Los Angeles.

Desperate California Outlaw Will Be Brought Here from Arizona.

[BY DIRECT WIRE TO THE TIMES.]

YUMA (Ariz.) May 10.—Exclusive Dispatch. Pedro Morales, the desperate outlaw of California and Mexico, after marvelously evading capture for several years, is safely lodged in a cell of the little Yuma County Jail, securely handcuffed and shackled. The capture was made late yesterday afternoon about ten miles from the Mexican line by Under Sheriff Albert P. Behan, Deputy William Neahr and Julio Martinez, all of this place. The plan of attack was laid by Sheriff Gus Livingston of this county.

Morales has been known for months to occasionally cross the line into Arizona and make depredations among the stock belonging to Yuma county residents. The Yuma posse of three had been waiting four days for Morales to visit a place that he was known to frequent, and their waiting was rewarded yesterday, when the outlaw, in company with another Mexican, hove in sight. The officers had concealed themselves behind trees in such position as to partially surround the dismounted fugitive.

Seeing his 45-70 Winchester and 7-inch bowie knife strapped to his saddle, Morales got off his horse and started into the house, his companion remaining behind. When at a reasonably safe distance from his weapons, the outlaw yelled for him to throw up his hands.

Morales is not given to throwing up his hands, and instantly pulling his pistol from his belt, he began firing wildly in the direction from which he heard a voice, at the same time backing backward toward his horse. When he had emptied his revolver, the outlaw made a dash for him and finally succeeded in covering him. He gave up the fight only when he could fight no longer. The companion fled at the beginning of the skirmish.

Morales is wanted in Los Angeles for murder of Deputy Sheriff Wilson in 1900. He is also wanted in Mexico for killing a man in Sonora, Mexico. It is said that he has been the slayer of five or six men in California and Mexico. The California authorities had offered a reward of $1,000 for his arrest and conviction. He made no denial of his identity, and expressed his willingness to be taken to California without extradition papers.

The outlaw talks freely with visitors, but does not seem in the least dejected. Sheriff W. A. Hammel of Los Angeles county will arrive this morning, and in company with Sheriff Livingston, will convey the prisoner to Los Angeles in the morning.

LOCAL SPORTING RECORD.

GOLF SCORES AT COUNTRY CLUB.

BEATEN BY STEPHENS IN MEN'S SEMI-FINALS.

Games of Local Baseball Contests—Chess Match Today With San Francisco Club—Billiard Game on Monday Night.

A golf match of excellent quality was produced at the Country Club yesterday afternoon. The golf ball sweepstakes, for members, and in the men's semi-finals for the presidents' cups. Stephens won first in the sweepstakes, and W. W. Stephens and F. H. Bonebrake won in their rounds for the presidents' cups.

Much interest of course centered in the cup matches. It was match play over eighteen holes, H. M. Sears, at scratch, against W. W. Stephens, with a handicap of 4, was allowed the latter. Of this in playing against Stephens this advantage enabled him to be champion by the big score of 4 up and 4 to play. Sears played a fine game for 83, but Stephens did even better, and his handicap saved the match. In the other match, which was also a close one, Edwards was 3 up and 3 to play.

The match between Stephens and Edwards will be played this afternoon.

In the sweepstakes H. Jevne took first, E. W. Jones second and Stevenson third, the scores which they turned in their cards being as follows:

	Gross.	Handicap.	Net.
	97	24	73
	86	18	77
	92	19	73
	90	6	84
	97	12	85
	99	12	87
	99	12	87
	98	10	88
	100	12	88
	102	14	88
	100	10	90

Chess.

The Los Angeles Chess Club will play a match with the players of the Mechanics' Institute of San Francisco by telegraph today, beginning at 9 o'clock. There will be four boards. The local team will be composed of H. C. Candler, C. W. Waterman, R. B. Griffith, Dr. George, E. R. Wickersham, Dr. Hoyt, F. J. Harrison and A. Hamilton.

Billiards.

Frank Ogden of Denver and Frank Taylor of this city will play a game of three cushions, fifty points, at Henry Berry's Hoffman house room tomorrow night. It is considered that Keniston beat Ogden a fine last week, and from the nature of a return game.

Bowling.

Two games at the Coliseum alleys ten bowlers made a total of 1886, or an average of 188 3-5. The names and scores each made are as follows:

Galbraith, 153; Manley, 191; Landers, 213; McCully, 210; Benefer, 209; Mellus, 191; Tedford, 145; Holmes, 215; Farmer, 216; Harrison, 153.

BASEBALL.

LOCAL TEAMS PLAY.

In a spirited game of baseball Saturday morning the Southern California Business College team defeated the Harvard team by a score of 10 to 2. The score was as follows:

SOUTHERN CALIFORNIA BUSINESS COLLEGE.

	A.B.	R.	B.H.	S.B.	P.O.	A.	E.
Benedict, cf	5	3	2	0	1	0	1
Fulton, 2b	5	3	3	0	1	1	1
Johnson, ss	5	2	1	0	5	3	1
Easterly, c	5	1	3	0	10	1	2
Judson, 3b	5	1	2	0	2	1	0
Finley, 1b	5	0	1	0	6	0	0
Phillips, p	5	0	2	0	1	0	0
Graham, lf	5	0	1	0	0	0	0
Engels, rf	4	0	0	0	0	1	0
Totals	44	10	15	0	27	6	5

HARVARD MILITARY ACADEMY.

	A.B.	R.	B.H.	S.B.	P.O.	A.	E.
Cole, 2b	4	0	0	0	3	1	3
Ainsworth, c	4	0	0	0	5	0	3
Kelly, ss	4	1	0	0	4	3	0
Rule, 1b	4	0	0	0	8	0	0
Cline, cf	3	1	0	0	1	0	0
Paulin, 3b	3	0	0	0	2	1	2
Ward, rf	2	0	1	0	1	0	0
Gibson, lf	4	0	1	0	1	0	0
Zeniso, p	4	0	1	0	2	2	2
Totals	31	2	4	0	27	7	12

SUMMARY.

Phillips struck out 9; bases on balls, 4. Zenzio struck out 4; bases on balls, 4.

COMMERCIALS WIN.

The Commercial High School baseball team yesterday defeated the Fullerton High School team at Fullerton, by the score of 6 to 2. The game was very exciting and closely contested. It was a pitcher's battle, from start to finish, but Shoemaker had the best of it, for he twirled one of his best games, using great speed, and having fine control. He also received fine support, and the Commercial boys used their bats with a telling effect. The game completed a series of three games between Commercial High School and Fullerton High School nines, and the Commercial High School team won two of the three games. The score:

COMMERCIAL HIGH SCHOOL.

	A.B.	R.	B.H.	S.B.	P.O.	A.	E.
Bogg, 2b	4	1	1	1	0	2	0
Shoemaker, p	4	1	1	0	1	5	1
Laswell, lf	4	1	1	0	4	0	0
Salyer, ss	4	1	1	0	4	4	2
Campbell, c	4	1	1	2	4	0	0
Gamble, 1b	4	0	0	0	13	1	0
Beebe, 3b	4	0	0	0	1	1	1
Hopkins, rf	4	1	1	0	0	0	0
Streeter, cf	3	0	0	0	0	0	1
Totals	36	6	6	11	3	28	13	5

FULLERTON HIGH SCHOOL.

	A.B.	R.	B.H.	S.B.	P.O.	A.	E.
C. Thornton, rf	3	0	0	0	0	0	0
Case, 2b	4	0	0	0	0	0	2
Tanner, lf	4	1	2	0	1	0	0
Clever, cf	4	0	2	0	0	0	0
Archibald, p	4	0	0	0	0	3	1
W. Benchley, 1b	4	0	1	0	9	0	1
F. Benchley, 2b	4	1	0	0	1	2	0
M. Thornton, c	4	0	0	0	5	3	0
Schults, p	4	0	2	0	2	6	0
Sears, ss	2	0	0	0	2	0	0
Totals	36	2	7	1	24	12	4

SCORE BY INNINGS.

	1	2	3	4	5	6	7	8	9	
Commercial	0	0	0	1	0	2	0	3	0	6
Base hits	1	1	3	0	0	0	3	1	2	11
Fullerton	0	1	0	0	0	0	0	1	0	2
Base hits	2	1	9	0	1	0	3	0	1	7

SUMMARY.

First base on called balls—Off Shoemaker, 1; off Archibald, 2.
Passed balls—Campbell, 1; M. Thornton, 2.
Hit by pitcher—Bogg.
Struck out—By Shoemaker, 2; by Schults, 2; by Archibald, 7.

The Eastlake team beat St. Vincent yesterday by a score of 11 to 9.

PERSONAL.

A. W. Mackintosh, a New York attorney, is at the Angelus.

Edwin A. de Haven and wife arrived at the Van Nuys yesterday from Sonora, Mex.

Louis H. Moore, a publisher of Philadelphia, was an arrival at the Angelus yesterday.

Mrs. Kate A. Bulkley, president of the California Federation of Women's Clubs, left yesterday for her home in Oakland.

Mr. and Mrs. Frank C. Bloeser of Detroit, Mich., are visiting Mr. and Mrs. John Bloeser of No. 506 South Figueroa street.

Mrs. Genevieve Baker of San Francisco, Grand President of N.D.G.W., is a guest of Lizzie K. Foster, at No. 918 East Twenty-eighth street.

CHILDREN'S MIDNIGHT JAUNT.

Tony Nerski and Fred Gallagher, two little boys in knee pants, were found placidly driving around town in a buggy at 3 o'clock yesterday morning, and were arrested for violating the curfew ordinance. They told the policeman that the mother of one of them had driven to the Orpheum, and when she came home told them they might go on a little drive if they wanted to. Their time of starting on this social jaunt must have been about an hour after midnight. Justice Austin turned the youngsters over to the Humane Officer, who will investigate the case.

CELEBRATE THE CORONATION.

A meeting of British residents was held last night at the office of Vice-Consul Mortimer to arrange for a celebration in honor of the coronation of King Edward. It was resolved that the celebration shall take the form of a banquet, on the evening of the coronation. Women are to be invited. Mr. Winstanley moved that the price of tickets be $2.50, and Dr. Macleish expressed the opinion that the King's health should be drunk in Scotch whisky, to which all assented. A resolution was passed, on motion of Mr. Sharp, that all who wished to attend be requested to notify Mr. Mortimer not later than the 23d inst.

COLORADO SCENERY.

Gilbert McClurg, secretary of the Colorado Springs Chamber of Commerce, will deliver a free lecture in the Y.M.C.A. Auditorium, on Monday night, entitled, "Peak, Pass and Plain." Mayor Snyder will introduce the speaker. The lecture will be illustrated with many stereopticon views of Colorado scenery, including fine pictures of Pike's Peak, the Garden of the Gods, and other well-known features, in colors. The lecture is entirely free, and a general invitation is extended to the public.

LOOKING OVER THE GROUND.

In order to know just what is what, along the line of the Salt Lake route, from Callentes to Manvel, C. O. Whittemore, associate counsel for that company, drove over that portion of the road in a wagon, and arrived in this city on a Santa Fé train yesterday. He expresses himself as satisfied with the joint surveys made by the Salt Lake road and the Oregon Short Line.

CALIFORNIA CLUB CHINA.

Part of the elegant new banquet service made specially for the California Club is on exhibition in the window of the Parmalee-Dohrmann Co., South Spring street. It consists of the finest grade of G. D. A. French china, with rich gold decoration, and the monogram "C.C." in heavy gold. The admirers of artistic china have made many favorable comments about the exhibit.

Going to Japan.

Prior to our annual trip to Japan and China for new stock, we will, for two weeks, commencing Monday, May 12th, offer a special discount of 10 per cent. on all purchases.

KINGMAN & CO.,
345 and 347 S. Spring street.

ARE YOU LOSING FLESH?

Catarrh is Perhaps Responsible for It.

Pe-ru-na Cures Catarrh and Increases Weight—Read this Congressman's Letter.

EX-CONGRESSMAN CHAS. A. TURNER OF NEW YORK

Hon. Charles H. Turner, 501 G street, Washington, D. C., is an Ex-Member of Congress from New York City two terms; was doorkeeper of the National House of Representatives for four years; is a member of Tammany Hall, and is very influential in New York City. He writes:

"I have used your remedy, Peruna, as a general tonic with satisfactory results. I have many friends who have testified to its virtues, and I fully believe you have a valuable remedy." C. H. TURNER.

Senator Sullivan says: "I Take Pleasure in Recommending Your Great National Catarrh Cure, Peruna, as the Best I Have Ever Tried."

Hon. W. V. Sullivan, United States Senator from Mississippi, in a letter recently written to Dr. Hartman, from Oxford, Miss., says the following of Peruna as a catarrh remedy:

"For some time I have been a sufferer from catarrh in its most incipient stage, so much so that I became alarmed as to my general health. But, hearing of Peruna as a good remedy, I gave it a fair trial and soon began to improve. Its effects were distinctly beneficial, removing the annoying symptoms, and it was particularly good as a tonic.

"I take pleasure in recommending your great national catarrh cure, Peruna, as the best I have ever tried."
W. V. SULLIVAN.

We have letters of recommendation from over forty members of Congress attesting to the virtues of Peruna as a catarrhal tonic.

A book containing testimonials of prominent men and women who use Peruna sent free by the Peruna Medicine Co., Columbus, Ohio.

Mr. Jonathan F. Stark, Recorder of Scott county, Scottsburg, Ind., writes:

"I was afflicted last fall with indigestion and bronchitis until I only weighed 119 pounds. Knowing that something had to be done soon, I got a bottle of Peruna and took it, and have now taken twenty bottles. After taking the first bottle I gained four pounds, and I kept on gaining at about that rate until I weighed 140 pounds, and am still taking Peruna. It is all right for persons afflicted as I was."

JONATHAN F. STARK.

Hon. T. T. Markland, a well-known business man of Cincinnati, O., writes from 3100 Woodburn avenue, as follows:

"I find that in my case Peruna is a flesh builder. I am now at work every day, and have gained ten pounds. I took your Peruna according to directions, and the result was more than I expected. I can now breathe with ease, and also my cough is stepped, I had it for six months before I took down with the grip. I took no other medicine but Peruna, and it accomplished all. You told me in your first letter that Peruna would cure me and it has. I am seventy-three years old and can attend to my work and business as usual."

T. T. MARKLAND.

LOSS OF FLESH.

What Medical Authorities Say as to the Danger Line.

Some of the best medical authorities say that if a person loses one-third of his weight, that the system will not have power enough left to ever recuperate. That is to say, if a man or woman who weighs 150 pounds in health should, for any cause, be reduced to 100 pounds, they could not recover, but would shortly die. This fixes the danger line at 33⅓ per cent. Some say the per cent. is a little higher, and some say it is a little lower. But this estimate is probably nearly correct.

Are you losing flesh? If so, do you not know that it is not only foolish but dangerous? You need not continue to lose flesh another day if you will use the proper remedies.

Peruna is a great flesh producer. It is through the mucous membranes of the body that all the nutrition must be absorbed. If the mucous membranes are healthy, the loss of flesh is rapidly restored.

Peruna produces healthy membranes. Unhealthy mucous membranes is known as catarrh. Catarrh may be slight or severe. Peruna always cures catarrh wherever located.

Catarrh of any of the vital organs leads to loss of flesh. The catarrh may be so slight as to give no other warning save the loss of flesh. Any one who is losing flesh for no apparent reason, can be sure that catarrh is at the bottom of it.

Peruna is sure to cure such cases.

Chas. F. Jenkins, Venerable Council of Garland Camp 2922, Modern Woodmen of America, writes from Aurora, Ill., Beacon Office, as follows:

"I endorse Peruna because I have found by personal experience that it is not a common patent medicine, but a scientifically prepared medicine which simply cures catarrh and cleanses the blood of its impurities, keeping the system in a fine, healthy condition. I consider it as rather a carefully prepared physician's prescription, and have never found any which acts as promptly and permanently as Peruna.

"It deserves the highest praise, and I know that those who have tried it have perfect faith in it." C. F. Jenkins.

Catarrh Sixteen Years.

Mrs. Elizabeth Scherer, Monte Vista, Colo., writes:

"For 16 years I suffered with catarrh and stomach trouble. I doctored and took patent medicines without benefit. I read in one of your almanacs about Peruna and thought it would perhaps help me. I have used nothing at all in the way of remedies except Peruna for about two years, and my health could not be better than I now enjoy. This remedy is also good for coughs and colds.

"I shall never be without it in my house."
ELIZABETH SCHERER.

A prominent Club Woman of New Orleans Recommends Peruna to Worcount Women.

Mrs. M. Van Vrancken, Chairlady of Sick Committee of Lady Standard Mutual Benevolent Association of New

MRS. M. VAN VRANCKEN

Orleans, 821 Fourth Street, New Orleans, La., writes:

"In connection with my official work I have repeatedly found Peruna a most reliable remedy. In cases of catarrh of the system there is nothing which will cure any quicker, and as a remedy for worn out women it is superior to anything I know.

"It restores a mother after severe child birth, and prevents pains and irregularities in a very short time. I have found it of much value, both as a preventative of colds and as a tonic when I have been feeling badly, and although I never give a testimonial for anything I make an exception in favor of Peruna, as I consider it of exceptional value."

MRS. M. VAN VRANCKEN.

Peruna Woman's Friend.

Mrs. Augusta Boettcher, 3042 Emerald avenue, Chicago, Ill., writes:

"From Youth I was troubled with leucorrhoea, which grew worse and as a result of hard work. I contracted a stubborn case of inflammation of the womb. I tried several doctors but got no better. Upon the advice of friends I began the use of Peruna. I took nine bottles of this far-famed medicine, Peruna, and after many fruitless endeavors have finally regained my health. I can recommend Peruna to every person."
MRS. AUGUSTA BOETTCHER.

Mrs. John Kahring, Glidden, Wis., writes:

"I thank Dr. Hartman and Peruna next to God for my health, and whenever and wherever I have an opportunity I will recommend Peruna, and I shall never be without it in my house, for I know by experience that it is a good medicine, without which one should not be. I experience no pain as usual before menstruation, and feel a great change in my condition, as I can do my own housework. May God keep you for a long time to help suffering mankind." MRS. JOHN KAHRING.

Peruna cleanses the blood of its impurities because it regulates those organs that make blood.

Peruna keeps the system in a fine, healthy condition, because it restores the functions of every organ, and brings vigor to the organic nervous system.

If you do not derive prompt and satisfactory results from the use of Peruna write at once to Dr. Hartman, giving a full statement of your case, and he will be pleased to give you his valuable advice gratis.

Address Dr. Hartman, President of The Hartman Sanitarium, Columbus, Ohio.

EDUCATION Means Money to You

The New International Encyclopædic Dictionary

Combines under one alphabet a COMPLETE DICTIONARY OF OUR LANGUAGE with ENCYCLOPAEDIC treatment in all branches of knowledge.

AN ENCYCLOPÆDIA AND DICTIONARY COMBINED.

5 Cents a Day Buys It.

3 Superb Volumes. Nearly 5000 Pages. Nearly 4000 Illustrations. Over 100,000 Encyclopaedic Topics. Over 250,000 Words Defined.

IT IS MODERN, since it contains treatises on all the most recent discoveries and improvements.
IT IS AUTHORITATIVE, since it has been edited and revised by the ablest specialists of this country and Europe.
IT IS PRACTICAL, being a general reference work for everyone, whether merchant, mechanic, lawyer, physician, banker, clergyman, farmer, architect, educator or student.

This Magnificent Reference Library

Is now being distributed through the Pacific Newspaper Union on most remarkable terms, both as to price and payment. Don't delay. Write us at once or mail the coupon below. Act promptly, for the number of sets available is limited and the distribution may close at any time.

Special Subjects of Special Interest to Special Classes.

The following are but a very few of the many subjects treated at great length in the work. Careful attention is also called to its list of technical words. In this respect it is more complete than any special reference work ever published.

LAWYER.
Demurrer.
Equity.
Advocate.
Code.
Blue Laws.
Attorney-General.
International.
Bankrupt.
Barrister.
Bill, etc., etc.

POLITICIAN.
Biography of Presidents.
Salary of U. S. Officers.
Admission of States.
Australian Ballot.
Presidential Elections.
Federalist.
Slavery.
Congress.
Constitution.
Impeachment, etc., etc.

ARCHITECT.
Domestic Architecture.
Norman Architecture.
Egyptian Architecture.

EARLY ENGLISH.
Arch.
Dome.
Drum.
Doric Order.
Ionic Order.
Entablature, etc., etc.

ENGINEER.
Steam engine.
Electricity.
Steam navigation.
Railway.
Engine dynamo.
Bridge.
Atmospheric engine.
Safety valve.
Screw.
Steamboat, etc., etc.

DOCTOR.
Digestion.
Nutrition.
Consumption.
Brain.
Quinine.
Amaurosis.
Convulsions.
Paranoiac.
Lung.
Vermiform appendix, etc.

EVERY-DAY TOPICS
Electricity.
Kinetoscope.
Smokeless Powder.
Whaleback.
Cruiser.
Warship.
Kodak.
Pneumatic tire.
Riot gun.
Electric annealing, etc., etc.

SCIENTIST.
Evolution.
Epigenesis.
Development.
Darwinism.
Transmutation.
Magnetism.
Man.
Mesmerism.
Drift Period.
Glacial Period, etc., etc.

STUDENT.
Ology.
Electricity.
Element.
English Language.
School.
Gas.
Geology.
Hydrogen.
Mountains.
Meteor, etc., etc.

CLERGYMAN.
Scriptural Names.
Religion.
Bible.
Church History.
Christ.
Confucianism.
Covenant.
Salvation Army.
Christianity.
Passover, etc., etc.

FARMER.
Measure.
Stock yards.
Reaping machine.
Acre.
Agriculture.
Corn.
Wheat.
Thrashing machine.
Strawberry.
Sorghum, etc., etc.

TEACHER.
Battle.
River.
Library.
Insects.
Astronomy.
Biographical Dictionary.
Genealogical Table.
Signs and Abbreviations.
Chronological History.
Foreign words and phrases.

MERCHANT.
Weights and Measures.
Interest Laws.
Statute of Limitation.
Cost of Life Insurance.
Interest.
Panic.
Rent.
Retrievin.
Trade.
Trusts.
The New Tariff, etc., etc.

BANKER.
Banking.
National Banks.
Paper Money.
Value of Foreign Coins.
Population Statistics.
Scrip.
Treasury.
Interest.
Exchange.
Dollar.
Legal Holdings, etc., etc.

GROCER.
Miscellaneous.
Weights and Measures.
Cottolene.
Sugar.
Soap.
Beans, etc., etc.

OUR OFFER:

By special arrangement with the Publishers for the purpose of introducing the International Encyclopaedic Dictionary new Revised Edition, in its final and completed form, we are enabled to offer to a limited number of our readers single sets of the work at the same low price at which they are sold in lots of one thousand, THUS PLACING EACH INDIVIDUAL ON A PAR WITH THE LARGEST WHOLESALE BUYER. Those who order now will save over one-half the regular price, and will be allowed to pay in SMALL MONTHLY PAYMENTS. Remember, this offer is made for introductory purposes, and is limited. Every day you delay, therefore, diminishes your chances of securing one of these sets at this SPECIAL INTRODUCTORY SALE. Mail us the inquiry blank given here, and we will send you full particulars of this extraordinary offer and descriptive pages of the work.

Pacific Newspaper Union
927 Market Street,
SAN FRANCISCO, CAL.

Please forward to me full particulars regarding your new three-volume Dictionary and Encyclopaedia, which you offer to readers of The Los Angeles Times for 5 cents a day.

Name.....

Address.....

.....

REST EASY

For a man spends a third of his time in bed, and if his rest is disturbed the next day's work suffers for it.

Silk floss mattresses, $8.50.

Curled hair mattresses, $14.50.

Iron beds, finished in white, blue, black and gold, olive or green, $3.50 to $18.00.

Full brass beds, $25.00.

L. T. MARTIN, FURNITURE AND CARPET HOUSE,
531-533-535 S. Spring St.

RUPTURE

I was ruptured in 1897 and at once began taking treatment of a specialist and followed his complicated instructions for nearly a year, but was not benefited in the least and had to wear a truss continually. Two months ago I began treatment with Dr. J. B. Baker, of the FIDELITY RUPTURE CURE, and now I am sound and well and the rupture can not be forced out with my truss off. I can not recommend the treatment too highly, as I know I am cured. My age is 69 years.

F. S. CRANE,
April 19, 1902. Long Beach, Cal.

We Take No Money in Advance

And we invite all Rupture sufferers to investigate our method.

FIDELITY RUPTURE CURE,

243½ South Spring Street. Rooms 1 and 2.

J. B. BAKER, M.D., Physician in Charge.
Hours—9 a.m. to 4 p.m.; Sundays, 9 a.m. to 12 m.

Wedding Invitations ANNOUNCEMENTS AND CALLING CARDS.

Correctly Engraved and Printed at SOCIETY STATIONERS, 233 S. Spring St.

Whedon & Spreng Co.

Wonderful Science.

Facts about the Eye.

By scientific experiments oculists in Germany discovered that by grafting the corner of a rabit's eye on the human eye sight could be restored to the blind. Dr. C. C. Logan studied this method in Europe and hopes to perform it on one of his patients in a few days. He also is using the best and only absorbent medicine, known to the medical profession, for absorbing cataracts. Before submitting to a cataract operation you had better see him. It is becoming a well known fact that 95 per cent. of all nervous diseases, headaches, pain in and around the eyes and many diseases in other parts of the body come from a defect of the sight, successfully corrected by glasses. He has the most delicate instruments in his dark room, with which he can look in the eye and see the wonderful optic nerve, the delicate lining of the eye, the retina, and all the arteries and veins; and by long practice he is enabled to correct errors of refraction with the utmost precision, saving your eyes and making your sight perfect. He has recently bought an interest in the Los Angeles Optical Co., and will give each case his personal attention.

Dr. Logan is well and favorably known in Los Angeles as a high class Oculist, who thoroughly understands his business, and any thing he tells you about your eyes can be relied upon. Mrs. W. T. Lewis, president of the Ebell Club of this city, and one of the most refined and intelligent ladies you will find in the state says, "It gives me great pleasure to recommend Dr. C. C. Logan, 319 South Spring Street, to any one needing glasses. He recently fitted me with two pair of his best compound Astigmatic lenses, and they are simply perfect. His charges were very reasonable."

Rupture
Can be Cured
BY
PROF. FANDREY
642 S. Main St.

COAST RECORD

LOCAL MONEY GOES NORTH.

Irrigation Improvement for San Joaquin.

Mokelumne Water to Be Distributed

Oakland Pastor Declines Pasadena Call—Comedy Manager's Ill Luck.

[BY DIRECT WIRE TO THE TIMES.]

STOCKTON, May 10.—[Exclusive Dispatch.] The Stockton and Mokelumne Canal Company has made arrangements to dispose of $110,000 worth of bonds to improve and increase its big irrigation system till it will cover the greater portion of the north half of San Joaquin county. While the company has about thirty miles of ditch at present, it wishes to construct numerous laterals so that fully forty thousand acres can be watered from the Mokelumne River. The bonds have been accepted by Fred Rindge and other Los Angeles capitalists, who are also interested in San Joaquin county real estate.

A big dam across the Mokelumne has been completed, and water is now running in the main ditch. Few farmers are irrigating this week, but inside of ten days quite a large acreage along the canal will be watered. After numerous laterals north of the Calaveras River have been completed, it is the intention of the company to extend the main ditch south of that stream and east of Stockton, so that an additional 10,000 acres can be watered. Other districts tributary to the main canal may be brought under irrigation, as there will be water enough to irrigate 75,000 acres.

DILLE NOT COMING.

DECLINES PASADENA CALL.

[BY DIRECT WIRE TO THE TIMES.]

OAKLAND, May 10.—[Exclusive Dispatch.] Rev. E. R. Dille, pastor of the First Methodist Church of this city, has just declined a call to Pasadena, where members of the First Methodist Church offered him an advance in salary if he would leave his Oakland pulpit. The Pasadena people have just completed one of the finest church edifices in the State, at a cost of $80,000. Dr. Dille is one of the best-known Methodist preachers in the West, and is noted for his pulpit eloquence. Recently he was spoken of as a possible new bishop in his denomination.

THESPIAN'S ILL LUCK.

BROKE IN MOUNTAINS.

[BY DIRECT WIRE TO THE TIMES.]

STOCKTON, May 10.—[Exclusive Dispatch.] James Brophy, erstwhile manager of the Brophy Comedy Company, which played a short but unprofitable season in the mining district in Calaveras and Tuolumne counties, will be taken back to Sonora under double escort, as he is charged with grand larceny. When Brophy could not pay $8 per day for transportation by stage from town to town and he saw no way of continuing the tour, he deserted the company and started back toward San Francisco. At Stent he hired a horse and buggy and failed to return it. He claims he placed it in a stable at Valley Springs and ordered it sent home, but in the meantime a notice was sent to this city, and he was placed under arrest.

Constable Johnson of Stent and Constable Booker of Sonora arrived in Stockton today with warrants for Brophy's arrest. Each insisted that he was entitled to the prisoner and for a time it was believed that there would be trouble as neither of the officers would give way. Finally it was decided that the pair of constables should serve both warrants and escort Brophy first to Sonora and then to Stent so they could collect their fees and mileage. In the meantime it is said that members of the Brophy company are in sore straits in the mountain district.

MURDERER DIES.

ANOTHER GOOD INDIAN.

[BY DIRECT WIRE TO THE TIMES.]

TACOMA, May 10.—[Exclusive Dispatch.] James Williams died yesterday at a hospital where he had been sent for treatment from the Federal Prison on McNeil's Island. He was under sentence for fifteen years for participating in the murder of Edward Horton and bride, who were ruthlessly struck down by Indians near Skagway in September, 1904.

Williams and five other Indians had some grievance with the whites, and vented their spite upon the Hortons, who were prospecting on the shores of Lynn Canal. Horton was shot while Williams killed Mrs. Horton by cutting her throat. Two months later Jim Williams attended a meeting of the Salvation Army at Skagway and became converted. He seemed to have something on his mind, and one night confessed the murder of the Hortons, implicating five other Indians. Williams and another Indian were sentenced to fifteen years each. Jim Hanses, their leader, was sentenced for life. Two others received sentences of twenty-three years and a sixth, thirty years. Williams suffered from disease and was removed here because the penitentiary was no hospital.

FIGHT TO FINISH.

FOR ALASKAN TRADE.

[BY DIRECT WIRE TO THE TIMES.]

TACOMA, May 10.—[Exclusive Dispatch.] Dispatches from Dawson state that the White Pass Railway has caused a virtual sensation in commercial circles there by announcing that it intends to engage in wholesale merchandising at Dawson and possibly other Yukon points to maintain its fight against lower river companies.

These comprise the Alaska Commercial Company, the Alaska Exploration Company, and the North American Transportation and Trading Company, which carry goods to St. Michaels and through the upper Yukon on their own steamers. For two years the White Pass Railroad has been making vigorous efforts to secure the carrying of the major portion of the merchandise taken into the Yukon. This has developed a spirited contest with lower river companies.

Report is current at Skagway that the Northern Commercial Company is negotiating for wharf room there with the object of making war on the White Pass Railway, by shipping its goods to Skagway, thence paying local rate by rail to White Horse and transferring there to its own steamers. Preparations by the White Pass Railway on the one hand and lower river companies on the other indicate that they have engaged in a fight which means war to a finish.

VETERANS ADJOURN.

CAMP FIRE AT HANFORD.

[BY THE NEW ASSOCIATED PRESS—P.M.]

HANFORD, May 10.—The annual encampment of the G.A.R., Department of California and Nevada, together with its auxiliary organizations, has adjourned sine die. It closed tonight with a grand camp fire at the operahouse. A programme which consisted of old war songs, recitations, addresses by Deputy Commander W. G. Hawley, Past Department Commander A. J. Buckles and others were features. All delegates from points outside of King or Fresno county will probably leave on the early train in the morning.

LAST DAY'S PROCEEDINGS.

The last day's proceedings of the Grand Army encampment opened this morning with assembly and other old time calls sounded upon the war time bugle, followed by drum beats and fife accompaniments given by Stanton Post of Los Angeles Fife and Drum Corps, which is composed entirely of Civil War veterans.

Nomination by balloting was resumed and the following elected: Council of Administration: Henry C. Dibble, J. G. Deas, Horace Wilson, of San Francisco; Charles Rice, Riverside; F. S. Schwartz of San Jose.

By a unanimous vote of the encampment, Comrade Gen. William R. Shafter was elected delegate-at-large to the National Encampment. Loud cheers and applause followed the announcement. The seven delegates elected were: H. T. Brainard, F. W. Cushing, George S. Faust, S. L. Richards, George White, J. H. Stuntz, A. D. Cutler. Alternates—T. K. Stateler, E. P. Bancroft, S. P. Cooper, J. W. Bearrup, F. L. Turpin, E. B. Edson, H. Wilson and C. T. Rice.

Comrade C. C. Allen, of Los Angeles presented, with appropriate remarks, a beautiful fob chain with a diamond locket, to retiring Commander George Stone. A feeling response was made by the recipient.

Dr. A. McMahon of San Jose and J. H. Gilmore of San Francisco were elected directors of the Veterans' Home Association of California.

The installation of officers was conducted with Past Department Commander A. J. Buckles of Solano, as installing officer.

Department Commander Hawley announced that he had reappointed as his assistant adjutant general, the incumbent, T. C. Mastellar. This is Gen. Mastellar's twelfth term. He was Department Commander in 1897.

The thirty-fifth annual encampment closed with the singing of national songs and loud cheering.

WOMEN'S RELIEF CORPS.

The Women's Relief Corps convention has elected the following officers for the ensuing year: Mrs. Ida L. Jarvis of Pasadena, Department President; Mrs. Carrie J. Drake, Fullerton, Senior Vice-Department President; Mrs. Mary Randall, Hanford, Junior Vice-Department President; Mrs. Warburton, San Diego, Treasurer; Mrs. A. G. Nattringer, San José, Chaplain; executive board, Margaret Ryder, Los Angeles; Marie Johnson, Santa Ana; Miss Hickman, Tropico; Carrie S. Robinson, San Francisco; Lucy Murray, Pacific Grove.

LADIES OF GRAND ARMY.

The sixteenth annual convention of the Ladies of the Grand Army elected the following officers: Department President, Cordelia H. Spence, Los Angeles; Senior Vice-President, Edith B. Brown, Pacific Grove; Junior Vice-President, Hannah B. Weller, Sacramento; Treasurer, Venice F. Cushing, Oakland; Counsellor, Lydia B. Hinkley, San Francisco; Secretary, Emma C. Holly, Garden Grove.

The Ladies of the Grand Army closed their labors by passing unanimously resolutions inviting the Sons of Veterans to become honorary members of the order with the privilege of visiting all circles.

LA CANANEA TROUBLE.

CAUSED BY DRUNKENNESS.

[BY THE NEW ASSOCIATED PRESS—P.M.]

PHOENIX (Ariz.) May 10.—George Mitchell, general manager of La Cananea mines, who was here today, says the strike is all off, or rather that there was no strike, but men were discharged for drunkenness. Most of their places are filled and all can be at pleasure. Men sent from Los Angeles were turned back by falsehoods of discharged men who had no previous grievance, or it would have been listened to. The new employés are all union men.

LARGE ESTATE.

JAMES FINDLAYSON'S PILE.

[BY THE NEW ASSOCIATED PRESS—P.M.]

SAN RAFAEL, May 10.—The California Safe Deposit and Trust Company was this morning appointed special administrator of the estate of James Findlayson, who died at the Hotel Rafael yesterday. The Public Administrator asked to be appointed, but when the evidence was produced in the Superior Court this morning that the deceased had left a will in a safe deposit vault, and that a request had been made for that corporation to be appointed, Judge Angelotti decided in their favor. Findlayson was 65 years of age. He came to California in 1857, locating in Placerville. His only relatives are Mrs. Patterson of San Francisco and Mrs. Alexander McKinnon of St. Louis, Mo., sisters. The estate is valued at $250,000.

LITTELL'S BIG LOAD.

MUCH-WANTED WRONGDOER.

[BY THE NEW ASSOCIATED PRESS—P.M.]

SUISUN, May 10.—Constable Charles H. Downing arrived here this evening with George E. Littell, who was arrested in Portland for passing a worthless check here. He was arraigned before Judge Hitchcock and his bond fixed at $1000. Littell is also wanted in San Francisco on a similar charge. A telegram was received this evening from the Sheriff of Maricopa county, Ariz., stating that he is wanted there and that an officer will be sent for him immediately.

FIRE AT DELMAR.

ONE MAN INCINERATED.

[BY THE NEW ASSOCIATED PRESS—P.M.]

REDDING, May 10.—The Bastion Hotel at Delmar was destroyed by fire early this morning. John Rogers, an aged employé of the hotel, perished in his bed. His partially-burned body has been recovered. Two miners, George Corin and John Hamil, were slightly injured. A stairway fell with them when they were leaving the burning building.

The hotel was a two-story frame. It is thought that the fire was due to the explosion of a piece of dynamite that some miner had placed in the basement of the hotel. A report was circulated that dynamite was purposely exploded, but it seems to have no substantial basis. The owner of the hotel says dynamite was accidentally touched off by mice.

BRIEF COAST DISPATCHES.

Acquitted of Manslaughter.

OAKLAND, May 10.—Edward Flanagan was yesterday acquitted of the charge of manslaughter on account of killing Richard Gorman during a row at Austin O'Brien's grocery store, January 6, last.

Haul of Lottery Tickets.

SAN FRANCISCO, May 10.—The largest haul of lottery tickets and paraphernalia for the manufacture of them ever made by the police of this Coast was effected yesterday afternoon when police officers raided the Pacific Lithographing Company's place at 137 Washington street, and captured the entire plant. Sixteen thousand tickets of a local lottery, six lithographic stones and all the records and papers of the firm were secured.

German Brutally Murdered.

NAPA, May 10.—"Charlie," a German, was brutally murdered last night at Oat Hill, in this county. Three Italians are suspected of the crime.

Peter Donahue Dying.

SAN FRANCISCO, May 10.—Private advices from London state that Peter Donahue, the well-known California capitalist, is dying in that city. His cousin, Baroness Von Shroeder, who was in Germany, is hastening to his side. In 1889, Donahue was made a Knight of the Order of St. Gregory by Pope Leo.

Vine Hopper at Work.

FRESNO, May 10.—Reports have come in that the dreaded vine-hopper is at work and in some vineyards west of town have stripped the vines of the tender foliage, thus exposing the tender berries to the rays of the sun, with the result that they will drop shriveled kernels, later on. The hopper is unaffected by the customary washes and sprays, because it works on the underside of the leaf, sucking out its sustenance at the veins.

San Joaquin County Crops.

STOCKTON, May 10.—The grain crop in San Joaquin county this year will not be so great as estimated earlier in the season. Lack of rain in April lessened the chances for a big wheat crop, and the cold and unsettled weather of the past few weeks has retarded the growth of barley. Summer-fallowed lands and pasture lands sown to grain will give large yields, but barley and late sown wheat will not yield more than two-thirds of an average crop. As for fruits and nuts, the crops will be immense.

Wardrip Pleads Guilty.

SACRAMENTO, May 10.—This afternoon in the Superior Court Charles Wardrip, recently brought here from Salt Lake, pleaded guilty to the murder of Hugh Duffy, a Sacramento merchant, in February, last. He declined an offer of counsel, and said he was ready to take the consequence. The case was then continued until Monday next.

Fatal Runaway Accident.

SACRAMENTO, May 10.—A special to the Bee from Applegate, Placer county, states that George W. Applegate, a pioneer resident of that place, died last night, as a result of injuries received in a runaway accident.

Miss Robertson's Honors.

BERKELEY, May 10.—Miss Alice Robertson, A.M., M.A., was today granted the degree of Doctor of Philosophy after a lengthy public examination by the University of California. She is the third woman so honored by the State University.

Sacramento's Festival.

SACRAMENTO, May 10.—Sacramento is thronged with the vanguard of visitors who will attend the Sacramento spring festival and street fair, which begins Monday.

Congress Applauded.

PHOENIX (Ariz.) May 10.—At a mass meeting of citizens held tonight many speeches were made in appreciation of Congressional action on the Arizona Statehood Bill. A committee was appointed to make proper telegraphic acknowledgment to Congressmen, and to take necessary steps to aid in similar action on the bill by the Senate.

Large Prune Crop.

SANTA ROSA, May 10.—Reports recently sent out from here, to the effect that the prune crop of Sonoma county was badly damaged by early rains, were largely exaggerated. Indications are that Sonoma will have a bigger and better crop than last year, and the quality will be excellent.

Jute Bags and Pardon.

SAN QUENTIN PRISON, May 10.—The regular monthly meeting of the board of prison directors was held here today. The directors had a discussion over the supply of jute bags from the prison factory to supply the farmers' demand, but feel that no false affidavits have been sent in to procure jute bags. Arthur Jackson, serving eight years for manslaughter, sentenced from Tuolumne county, was pardoned.

Ducked in the Bay.

MONTEREY, May 10.—While sailing on Monterey Bay this afternoon, a boat capsized, throwing its occupants, Mayor A. R. Johnson of Monterey and William Mills of Salinas, into the water. Both were rescued and taken ashore in a fishing boat.

Burglars Take Booze.

MONTEREY, May 10.—Burglars entered C. A. Hall's grocery store and J. A. Urbanus's general merchandise store here last night, and carried off a large quantity of bottled liquor. The safe in Urbanus's store was opened and the strong box was carried off, but, being empty, was thrown into a vacant lot back of the store, where it was found this morning.

Biennial Women in North.

DEL MONTE, May 10.—Three special trains of delegates to the National Federation of Women's Clubs, just closed in Los Angeles, arrived here during the day. One train left for San Francisco tonight. The others will remain until Monday. About 500 delegates were here today.

Gov. Odell in San Francisco.

SAN FRANCISCO, May 10.—Gov. Odell of New York arrived here tonight.

Last of Antigone.

BERKELEY, May 10.—"Antigone," the Greek play, was reproduced in the Harmon gymnasium, University of California, for the last time, this evening. There was more than 100 people in the cast, all members of Stanford University. They were supported by a regular chorus of sixty voices. The audience numbered 1500.

Mme. Pereira's Death.

OAKLAND, May 10.—Heart weakness, aggravated by the extraction of her teeth, is declared by a Coroner's jury tonight to have been the cause of the death of Mme. Maria Teresa Astorga de Pereira, who died in a dentist's chair Thursday afternoon. The jury's verdict does not blame Dr. G. L. Schmidt, who was treating Mme. Pereira at the time of her death.

SUCCESSOR OF ARCHBISHOP CORRIGAN.

BISHOP M'DONNELL, BROOKLYN, MAY BE CHOSEN.

Importance in Which the Pope Holds the Apostolic Delegation at Washington—Probable Selection of Prelate from Outside Orthodox Diplomatic Circle.

[BY DIRECT WIRE TO THE TIMES.]

LONDON, May 10.—[Exclusive Dispatch.] The death of Archbishop Corrigan of New York has caused anxiety as well as sympathy at the Vatican. There appears to be an idea that the late prelate was a powerful factor in minimizing the unrest in the Catholic church in America, and there is fear that his death will be the signal for recrudescence of agitation.

It was with the greatest regret that the Pope finally agreed with Protocolliste of the Vatican that precedent forbade the retention of Mgr. Martinelli as apostolic delegate at Washington after his elevation to the cardinalate. He is credited with restoring religious peace in the United States, and it is admitted it will be difficult to find a worthy successor to him.

The apostolic delegation at Washington is now regarded by the Vatican as even more important than the nunciature, a fact which proves how the world in general and the United States in particular has been moving in the last thirty years. It is regarded as probable that the Pope personally will solve the difficulty by selecting a prelate from outside the orthodox diplomatic circle.

The correspondent of the Sun at Rome says he has excellent reasons for stating that the Pope has decided to promote Bishop McDonnell of Brooklyn to the archbishopric of New York. Bishop McDonnell is well known at Propoganda Fide, and is greatly esteemed at the Roman Cuira for his learning, tact and piety.

MERCHANDISE TRUST.

Consumers and Retailer Form Combine With Twenty-five Million Capital—Mutual Benefits Expected.

[BY DIRECT WIRE TO THE TIMES.]

CHICAGO, May 10.—[Exclusive Dispatch.] The Consumers Commercial and Industrial Association has formed a $25,000,000 combine of retail merchants and consumers of the country. The plan contemplates a general organization for the purpose of giving retailers the advantage of large capital and consumers that of discounts. Joseph R. Wickersham of Chicago is promoter of the organization, and the new company has been incorporated in this city, and in Arizona.

The life membership fee is to be $5, and this will entitle the consumer member to a 5 per cent. discount in his purchases from merchant members, regardless of location of the latter. The retailers are to be benefited by bond thus established between them and buyers, and the fact that sellers will be backed by capital of $25,000,000. By this community of interest it is hoped to secure lower prices on goods, lower transportation rates, credits and other concessions that are now available only to large concerns.

It is not the intention of the association to do a general merchandise business, but to place the organization in a position where it will be able to take advantage of markets in different lines of staple goods. Estoppal of the further encroachment on the business of country retailers by big mail order and supply houses is one of the objects of the association.

BELLS OUT OF TUNE.

John Vance Cheney, Poet and Librarian, Sued for Divorce by His Wife, Who Charges Desertion.

[BY DIRECT WIRE TO THE TIMES.]

CHICAGO, May 10.—[Exclusive Dispatch.] John Vance Cheney, poet and author and librarian of Newberry Library, who made California his home in the seventies and eighties, has been sued for divorce by Abby Perkins Cheney on the grounds of desertion. The suit comes as a great surprise to their friends and acquaintances.

Both are closely associated with musical, literary and social life of this city. Outside of a few intimate acquaintances, however, it was not generally known that they had disagreed. Friends have tried in vain during the past two years to bring about a reconciliation. Their marital differences are said to be due largely to incompatability of temperament.

The Cheneys have been married twenty-seven years, but for the last two years they have not been living together. They have one daughter living, another having died several years ago.

The only charge made is that Cheney wilfully deserted and absented himself without reasonable cause two years ago. The petition asks that suitable support be granted Mrs. Cheney, as well as means for conducting the suit.

JOHN BULL IN EGYPT.

Salisbury's Reference to the Subject Equivalent to the Declaration That the Crown's Dominion is Extended.

[BY DIRECT WIRE TO THE TIMES.]

LONDON, May 10.—[Exclusive Dispatch.] Lord Salisbury's prominent reference to Egypt in his Albert Hall speech has more than ordinary significance. It was the first public occasion when a responsible British statesman has used language equivalent to the declaration that Egypt had become part of the dominions of the crown. So far as British claims affect the case, there is an end of the fiction of temporary occupation, which has existed for nearly twenty years. The Premier's emphatic pronouncement was intended to put an end to reports designed to embarrass Lord Cromer, British representative at Cairo.

For a year or so the Egyptian capital has been the headquarters of the anti-British movement, deriving its support about equally from Constantinople and national societies in Paris. The original plan of the leaders was to work upon the vanity and ambition of Abbas Pasha and induce him to appeal to the powers against England. This failed, and the failure is believed to have been due largely to sensible advices given the Khedive by his mother, who pointed out that the possession of Egypt was vital to British desire and that any issue over this question would be settled at sea.

PAT CROWE'S CAUSE.

In an Alleged Interview He is Represented as Saying He Did not Kidnap Young Edward Cudahy.

[BY THE NEW ASSOCIATED PRESS—P.M.]

OMAHA (Neb.) May 10.—A morning paper will print tomorrow morning what purports to be an interview with Pat Crowe, whose name has been connected with the abduction of Edward A. Cudahy, Jr., son of the millionaire packing-house owner, eighteen months ago, and for whose return a ransom of $25,000 in gold was paid by the father.

The interview is said to have occurred some time ago. Crowe at the time was in the vicinity of Omaha, and according to his own statement had been in this city several times since the kidnaping occurred. He disclaims having been concerned in or connected with the abduction, and expresses the belief that James Callahan, who was twice acquitted of participating in the crime, had nothing whatever to do with it.

In the interview Crowe tells a long story of his wanderings during the past year and a half and insists that he has been persecuted by the police. Mr. Cudahy could not be reached by telephone tonight, and Chief of Police Donovan has not yet returned from the Louisville convention. Police officials seen tonight are inclined to discredit the story or at least the greater part of it.

UNTOWARD RESULTS.

Order of Erie Railroad Prohibiting Rice Throwing at Bridal Parties Has Had Contrary Effect.

[BY DIRECT WIRE TO THE TIMES.]

NEW YORK, May 10.—[Exclusive Dispatch.] Since the Erie Railroad's passenger department issued the order forbidding the showering of rice on bridal parties in cars and on the platforms of that road, this form of pleasantry in dealing with bridal couples about to depart on their honeymoon trips has exceeded all previous records.

The order appears to have stimulated the rice-throwing habit, for reports from different stations along the Erie road between Buffalo and New York, say that car sweepers find a peck of rice now where they only used to sweep up a quart.

FOUNDRY COMBINE.

Consolidation in Manufacture of Steel Castings — Capitalization Will Be Forty Million Dollars.

[BY THE NEW ASSOCIATED PRESS—P.M.]

CHICAGO, May 10.—The Daily News today prints the announcement of a new community of interests in the steel industry which has just been perfected in this city under the management of Arthur J. Eddy. The name of the new company is to be the American Steel Foundries Company, with a capital of $40,000,000, equally divided between common and preferred stock.

The companies that will enter the combination are engaged in the manufacture of steel castings about the only branch of the steel business that has not been consolidated.

E. H. Gary and Charles M. Schwab of the United States Steel Corporation, and Gen. Miller are chiefly interested in the promotion, which, it is said, will in no way interfere with or antagonize the larger organization.

AT NEW YORK HOTELS.

NEW YORK, May 10.—[Exclusive Dispatch.] Southern Californians registered at New York hotels today are as follows: From Santa Barbara—At the Vendome, Mr. Vail; Manhattan, S. Stilwell; St. Denis, Mrs. Carter. Los Angeles—Victoria, Miss L. M. Woodworth, Miss Velden; Imperial, L. H. Mitchell; Broadway Central, L. Rudolph; Everett, P. J. Keeler; Kensington, Miss Clarke; Herald Square, G. W. Grimes; Grand Union, C. G. Swift; Gilsey, Mrs. Danziger. Pasadena—Victoria, Mrs. Benedict. Riverside—Grand Union, C. H. Low; Everett, W. Q. Metcalf; Broadway Central, P. Willward. San Diego, Broadway Central, W. W. Whitney and wife; Imperial, J. H. Gay; Marlborough, H. Tabor.

ANCHOR LINE—U. S. MAIL—STEAMERS

Sailing regularly between
NEW YORK, LONDON AND GLASGOW;
NEW YORK, GIBRALTAR AND NAPLES.

Superior accommodations. Excellent cuisine. Every regard for the comfort of passengers studiously considered and practiced.

Single or round trip tickets issued between New York and Scotch, English, Irish and all Principal Continental points at attractive rates. For tickets or general information apply to HENDERSON BROS., Chicago, or any LOCAL AGENT.

AN APRIL BRACER.

Grape-Nuts Food Gives Spring in the Spring.

Teachers require nourishing food more than the average person, for their work is nerve destroying, and unless the food taken will surely rebuild the lost gray matter, nervous prostration will set in.

A lady teacher writes, "For the benefit of my fellow teachers and all brain workers who expend daily an amount of nerve energy, I want to tell you just what I know personally about Grape-Nuts Breakfast Food.

"When I was teaching in a boarding school at P—— in '98 one of the day teachers ate Grape-Nuts regularly for breakfast and supper, and appeared so well and strong in all her work.

"Miss R—— used to beg me to join her and give the food a trial, but for some reason I never would try it, until the spring of the present year. Then one day in April when I was very much in need of something bracing and was on the point of buying the usual tonic, she prevailed on me to begin using Grape-Nuts. So we ate Grape-Nuts together from then until June.

"Previous to that, every spring I had been compelled to take bottle after bottle of tonics and then go home much run down, but this year, June found me well and strong, after a most trying month of work, with never a thought about tonics other than the nourishment received from GrapeNuts. Naturally, I believe heartily in the merits of the food.

"Since leaving that boarding school, I learn that nearly every teacher in the school, from the principal down, uses Grape-Nuts." Name given by Postum Co., Battle Creek, Mich.

How a Hypnotist Made a Fortune

The Secret Methods by Which Dr. X. La Motte Sage, the Greatest Hypnotic Scientist of the Age, Created a Tremendous Sensation.

He Firmly Believes Hypnotism a Public Benefit; Has Donated $10,000 Toward the Free Distribution of a Handsomely Illustrated Book Containing His Views and Suggestions on How to Acquire This Mysterious Power and Use it in Business, in Society and in the Home.

While the Special Edition Lasts a Copy of This Remarkable Book Will Be Sent Free to Any Interested Person.

Dr. X. La Motte Sage made a fortune out of Hypnotism. He probably knows more about the subject than any living man. His methods are radically different from any ever before presented. By his new system he hypnotizes people instantaneously. He tells you how to exert tremendous silent influence without making a gesture or saying a single word. He gives the only real, practical methods for the development of the power of Personal Magnetism that have ever been published. During all the time that Dr. Sage was before the public he made it his business to note carefully the effect of hypnotism upon the human mind. He became convinced that this mighty mysterious power could be utilized to the advantage of ambitious men and women who wished to better their condition in life. To demonstrate the correctness of his ideas, when he retired from public life he founded a college where Hypnotism, Personal Magnetism, Magnetic Healing, etc., might be taught along the definite lines he had laid down. The result is that the college has grown to be the largest of its kind in the world. Thousands of successful students in all parts of the globe are living witnesses to the wonderful power and the great practical benefits to be derived from Dr. Sage's methods. The Doctor has recently written a book entitled "The Philosophy of Personal Influence," in which he tells in plain, simple language just how to acquire hypnotic power and the various uses to which it may be put. Among the many interesting things upon which the book treats are: How to develop magnetic power and influence people without their knowledge; how to cure bad habits and obstinate chronic diseases, when medicine and everything else in this line fail; how to implant a command in a subject's mind that he will carry out in every detail a month or a year hence, whether the hypnotist is present or not; how to hypnotize people at a distance; its value in business; marvelous scientific tests; how to prevent people from influencing you; hypnotic power more fascinating than love; the use of hypnotism in the development of the mental faculties; controlling children; removing domestic troubles, etc.

The college which Dr. Sage has founded proposes to give away $100,000 worth of the above book absolutely free so long as this special edition lasts. Any person who is in earnest can get a copy merely by writing for it. This book is handsomely illustrated by the finest half-tone engravings. It tells you how the marvelous power of hypnotism has been used to gain secret mystic spell over others without their knowledge, and how they have been for months, and in some cases even years, obeying the royal will of another. It gives you the secret of what Senator Chauncey M. Depew calls the most fascinating microbe. Don't think that because you lack a fine education and are working for a small salary that you cannot better your condition, or that you cannot be successful in life that you cannot be more successful. Dr. Sage's book has been read and his methods are today being used by many of the richest men in the world. To know the value of personal influence, of hypnotic power. If you are interested write today to the Sage-Allen Institute of Science, Dept. 1, G, Rochester, New York, and a copy of Dr. Sage's book will be sent you by return mail absolutely free. This is a rare opportunity to learn the uses and possibilities of the most wonderful, marvelous and mysterious power known to man. The book is enthusiastically indorsed by the most prominent business men, ministers of the gospel, lawyers and doctors. It should be in every home; it should be owned by every man and woman in the country who wants to better his or her condition in life, who wants to achieve greater financial success, win friends, gratify their ambitions and get out of life the pleasure and happiness which the Creator intended they should enjoy.

Iron Beds For Less

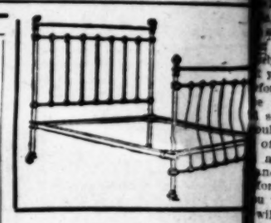

You can thoroughly enjoy your night's repose on one of our iron beds—go to sleep thinking of the money you have saved by buying it at the receiver's price.

$3.50 Buys a good sound one, the best value in town. Others for more if you wish.

O. Arbogast, Receiver

212 & 214 West Sixth St. BETWEEN SPRING AND BROADWAY

The Way to See

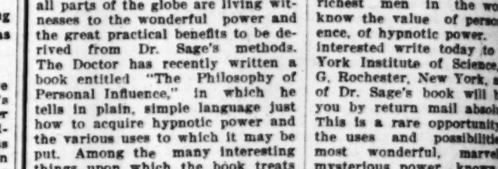

SOUTHERN CALIFORNIA is via

Southern Pacific's "Inside Track."

The "FLIER" leaves Los Angeles (Arcade depot) at 9:00 a. m. Returning, arrive Los Angeles 6:50 p. m.

To RIVERSIDE, LOMA LINDA, REDLANDS — Special Round Trip, good 30 days from date of sale — **$2.75** — Sold every day to everybody.

For particulars see agent, 261 S. Spring St., or write G. A. Parkyns, Asst. Gen. and Pass. Agt., Los Angeles, Cal.

Finest Dental Work— Our Guarantee is good. Gold Crowns and Bridge Work.

Full Set Teeth $5.00
Bridge Work, per tooth 5.00
Gold Crowns 5.00
White Crowns 3.00
Fillings 50c.

PHILADELPHIA PAINLESS DENTISTS

Office Hours—8 a.m. to 6 p.m.; Sundays, 9 to 1. LADY ATTENDANT. Open Evenings. 430½ So. Broadway

Nauerth Hardware Company. 330 SOUTH SPRING

Gasoline Stoves, Refrigerators, Hose, Garden Tools.

Plumbing, Tinning, Furnaces

BALLARD Pulmonary Sanatorium

For the treatment and cure of CONSUMPTION. Write for literature. Lo... Office 415½ S. Spring St. Mondays, Wednesdays and Fridays only, from 1 to 3 p.

Los Angeles County: Its Cities, Towns and Suburban Places.

[NEWS REPORTS FROM T IMES CORRESPONDENTS.]

PASADENA MILLIONAIRE GETS LOVE LETTERS.

OF SUDDEN WEALTH HAS CHANCES TO MARRY.

Ladies All Over the Country Mod- estly Willing to Help Spend Dold's Millions—School Census Shows More Boys Than Girls.

PASADENA, Office of The Times, No. [illegible] Raymond avenue, May 11.— [illegible] A. Dold, the laborer who was [illegible] informed the other day that [illegible] heir to an estate of $2,000,000, al- [illegible] is tasting some of the experiences [illegible] millionaire, though he has not [illegible] any of the cash. Scores of [illegible] women in different parts of the [illegible] are writing to him daily, [illegible] offering their services in putting [illegible] money in circulation. They write [illegible] they read all about him in the [illegible] and express their sympathy for [illegible] poor-burdened condition, express- [illegible] by terms their willingness to [illegible] burden. Dold is just as coy as [illegible] and declares that he won't [illegible] any of the letters. He thinks [illegible] of the girls are kidding him, [illegible] many of the signatures are fic- [illegible]

[illegible] he gets as many as half [illegible] of these epistles. One or two [illegible] women have offered to send him [illegible] photos in exchange for his. Sev- [illegible] letters are from Los Angeles, one [illegible] South Pasadena girl, and another [illegible] South Pasadena, one from Red- [illegible] and others from far-away sec- [illegible] of the country. They all hint [illegible] they would not be averse to ce- [illegible] some sort of contract with [illegible] name aside tucking in a sug- [illegible] as to a "little settlement," just [illegible] of a million or so, one young [illegible] thinks she might learn to love [illegible] rapidity. Another dam- [illegible] heard that he was partial [illegible] blonds, asked if eighteen [illegible] beyond the limit. [illegible] deprecating the weakness [illegible] for that which buys, [illegible] be real mean to have [illegible] published, and declines to [illegible] correspondents away, but [illegible] couple of the letters that come [illegible]

[illegible] Dold: Hearing that you [illegible] of a wife, I hereby apply [illegible] position. I am over sixteen, [illegible] hair and black eyes, am [illegible] four inches tall, and think [illegible] am very well together. I [illegible] about you and think you [illegible] the kind of a fellow I [illegible] can cook and keep house [illegible] money. Of course, I [illegible] you have come into some [illegible], and think it would be all [illegible] you should settle some of it [illegible] we are married. But we [illegible] that later. If you would [illegible] me I am sure that our [illegible] would be mutual. Enclosed is [illegible] of myself. I am at home any [illegible] at —, Los Angeles. Now [illegible] and see me, even if you don't [illegible] for a wife, because I am sure [illegible] will only come and see me, [illegible] will be persuaded. [illegible] till I see you. You had bet- [illegible] over Saturday afternoon. [illegible] etc."

[illegible] a chance that the millionaire [illegible] to turn down this modest ap- [illegible] to it. And there are others [illegible] alluring and charming. Some [illegible] which Dold receives are [illegible] with "business propositions." [illegible] suggests that a new hotel in [illegible] to cost about $200,000, would [illegible] investment. The writer just [illegible] as a friendly suggestion, hav- [illegible] personal interest in the matter, [illegible] he would like to be man- [illegible] hotel. [illegible] still living at the Crown [illegible] North Raymond avenue, and [illegible] leave for Virginia shortly to [illegible] inheritance.

SCHOOL CENSUS.

E. A. Walker of the City [illegible] Education has completed a [illegible] of school children of the [illegible] January each year. He finds [illegible] number of white children be- [illegible] the ages of 5 years of age is 2912, of [illegible] are boys and 1444 girls. [illegible] number of negro children of that [illegible] whom 51 are boys and 37 [illegible] The figures would seem to [illegible] evidence of a marriage bu- [illegible] endeavoring to import [illegible] from the East as wives [illegible] young men, on the rea- [illegible] there are not enough of [illegible] to go around. Secretary [illegible] is to show that 25 young [illegible] have to choose wives from [illegible] here are, however, 4 Mon- [illegible] the city, to only one boy. [illegible] the difficulty a little. [illegible] number of children be- [illegible] ages is 3367. Of this [illegible] have attended public [illegible] some part of the year, [illegible] and seven have attended [illegible]. Two hundred and [illegible] attended no school. There [illegible] children and 44 negro [illegible] 21 years of age in the [illegible] native born is 3754, [illegible]. There are 72 more [illegible] the city than during last [illegible]

BERT'S LUCK.

[illegible] is a great-grand- [illegible] was born to his grand- [illegible] Rosebuda Doble Mul- [illegible] at San Francisco. There [illegible] at Santa Anita ranch, [illegible] and grandma and [illegible].

CHURCHES.

[illegible] MacCormack will [illegible] Church at 10:45. [illegible] Chapel. According to the [illegible] the evening he will [illegible] of lectures on "The [illegible] Mount." Tonight's [illegible] "The Character and [illegible] Sermon."

[illegible] will preach at 11 [illegible] at the Universalist [illegible]

[illegible] A. Hilton, who is rec- [illegible] the greatest of evan- [illegible] the 4 o'clock men's [illegible] Y.M.C.A. [illegible] will be held at [illegible].

MEDINA BREVITIES.

[illegible] J. Hall of the Out- [illegible] of Chicago, who [illegible] municipal art at the [illegible], spoke at the [illegible] yesterday aft- [illegible] same topic. About [illegible] people attended and [illegible], which had to do [illegible] parks and otherwise [illegible] Mayor Weight, who [illegible] this question, was [illegible] of the audience. [illegible] way will put into [illegible] new time card to- [illegible] will relieve some [illegible] of the congestion of cars at the corner of Colorado street and Fair Oaks avenue. The change in schedule will effect the loop and North Pasadena cars.

Friends of Mrs. Marie Lehman, who formerly worked as a domestic in the family of H. C. Allen of North Euclid avenue, are wondering where she has gone. Mrs. Lehman left about March 1 for Texas, and her friends there write that she has not arrived.

J. F. Cooper, feed and fuel dealer at No. 15 Union street, broke his leg yesterday in a runaway accident. He was thrown from his wagon on Fair Oaks avenue.

Mrs. Robert J. Burdette yesterday entertained at luncheon at "Sunny- crest" Mrs. Rebecca Douglass Lowe and several of her friends, delegates to the Biennial.

Chairman J. A. Goodrich of the Memorial Day Celebration Committee has secured Rev. Hugh K. Walker of Los Angeles to deliver the principal ad- dress.

We have always a large and well- selected stock of furniture, rugs, linoleum and mattings on hand. Our prices are within reach of all. Give us a trial. Christiansen, 127 W. Colo- rado.

Ladies from the East were delighted to find that they could procure at the Sun Drug Co. the genuine Flora A. Jones's Blush of Roses, as a relief from sunburn, tan and freckles.

The graduating costume is the sub- ject, no doubt, of conversation in many homes, for the choice sheer ma- terial to make them, try the Bon Ac- cord.

Drawhaugh sells paints and wall paper.

Columbia chainless, the standard bicycle.

Pure ice cream at McCament's.

Wadsworth sells paints.

SANTA MONICA.

SCHOOL CENSUS COMPLETED.

SANTA MONICA, May 10.—The school census for Santa Monica, as just completed by J. C. Hemingway, shows an increase of more than 17 per cent. in the number of children of school age, as compared with last year. Last year's number was 923. This year it is 1084. The number of children un- der five years of age is 374 which is greater than last year's number. Only two of the children in this year's enumeration are of foreign birth.

STUDENTS AT SPORTS.

Interscholastic field-day events, un- der the auspices of the Santa Monica Athletic Association, took place at the Southern Pacific bicycle track this afternoon. The competing teams were the Santa Monica High School team, the Herkemer team, the Anaheim High School team, the Throop team and the Los Angeles Commercial High School team.

The Southern California record is said to have been broken in the run- ning broad jump. The distance leaped over was 21 ft. 8½ in. The winner was Paul E. Turk (Anaheim,) Albert Paul (Throop) second, L. Clark (Santa Mon- ica) third.

The 100-yard dash was won by J. P. Gould (Throop,) Turk (Anaheim) sec- ond, E. Healy (Herkemer) third; time 10 4-5 sec.

For the first place at the high jump Fred Applegate (Throop) and Bradford (Anaheim) tied, the next lowest being L. Clark (Santa Monica) and Carol Owen (Herkemer.) The height was 5 ft. 2 in.

The fifty-yard dash was won by Gould (Throop,) Turk (Anaheim) sec- ond, Morland (Santa Monica) third; time 5 4-5 sec.

The winner at throwing the twelve- pound hammer was Ed Hayes (Throop,) N. Arnold (Santa Monica) second, Healy (Herkemer) third; distance, 125 feet.

The mile run was won by George Sharp (Throop,) Russell White (Herke- mer) second, Wheeler (Santa Monica) third; time 5 min. 20 3-5 sec.

The 220-yard dash was won by Gould (Throop,) Turk (Anaheim) second, B. Patton (Herkemer) third; time 23 4-5 sec.

The twelve-pound shot put was won by Turk (Anaheim,) Arnold (Santa Monica) second, Guy Gilman (Throop) third; distance, 40 ft. 2½ in.

The 440-yard dash was won by Harry Painter (Throop,) Patton (Herkemer) second, L. Ball (Santa Monica) third; time 57 sec.

The officials who acted were: Referee, Bert Smith; starter, C. H. Price; clerk of course, Thomas P. Brown; an- nouncer, Mr. Gilmore; marshal, Henry Lee; timers, F. B. Smith, Mr. Rennell and W. H. Chambers; field judges, Dr. H. L. Coffman, J. H. Francis and Mr. Braden; track judges, A. D. Tompkins, Mr. Athern and Mr. Ellis.

PREPARING FOR DECORATION.

Capt. E. W. Smith and Lieutenant- Commander J. M. Hozica of Hopkins Squadron, No. 11, United States Vet- eran Navy, which squadron is located at the Soldiers' Home, were in Santa Monica today conferring with several of the City Trustees relative to the celebration of Memorial Day at this beach. It is purposed to have a cere- monial scattering of floral tributes on the waves as was done last year upon suggestion of Mrs. A. S. C. Forbes.

SANTA MONICA BREVITIES.

Mrs. Mark Requa and family of Oak- land are at the Arcadia for the sum- mer.

The ladies of the Santa Monica Pres- byterian Church entertained Friday at the home of Mrs. Will Gillis. The rooms were elaborately flower-decked. An informal programme, including se- lections by the Klaus Lady Orchestra, was presented in charge of Mrs. Gillis, Mrs. George B. Dexter and Mrs. Don R. Moore.

The new board of library trustees had its initial meeting Thursday even- ing. The members are George H. Hut- ton, who was chosen president, A. M. Jamison, who was chosen secretary, Dr. J. S. Hunt and W. T. Hull. J. J. Rivers, who had been appointed, sent word that he would be unable to serve. Miss Effie Mosse was reelected librarian for the ensuing year.

AZUSA.

PUBLIC LIBRARY.

AZUSA, May 10.—The committee in charge of the new public library has about completed plans, and the library will soon be opened to the reading pub- lic. Mrs. E. A. Clapp will be in charge, and the library will be located in the Mission Hall building, on Center street.

The annual picnic of the M. E. Church and Sunday-school was held today in Fish Canon.

Horace W. Jeffrey and family are about to remove to Long Beach, where Mr. Jeffrey will engage in the grocery business.

Rev. R. W. Cleland of Highland Park was an Azusa visitor today.

Going to Japan.

Prior to our annual trip to Japan and China for new stock, we will, for two weeks, com- mencing Monday, May 12th, offer a special discount of 10 per cent on all purchases.

KINGMAN & CO., 345 and 347 S. Spring street.

SANTA CATALINA ISLAND.

SCHEME TO SAVE SARDINES.

AVALON, May 10.—Since the San Pedro canning people have no regard for the law the boatmen of Avalon, who are largely dependent upon the fishing for their living, have a new scheme to thwart the sloop Alpha and protect the bait fishes in this bay. Moorings are necessary to tie up the boats, and as the number constantly increases the territory occupied by the boats also increases, until now moor- ings are almost a necessity clear cross the bay. The scheme is to set an iron standard with a three-pronged hook at the top in a block of cement, and a dozen or two of these necessary moor- ings judiciously dropped at proper in- tervals, it is thought will effectively cure all purse-net fishers of any de- sire to take fish from Avalon Bay. There have been but two schools of sardines in the bay in a month, and both were annihilated by the Alpha's big nets, before they had been here twenty-four hours, with the result that the larger fish have not come in.

ISLAND BREVITIES.

Conrad Smith and wife of West Al- bany, N. Y., were out with Harry Dors this morning and Mrs. Smith caught a thirty-pound white sea bass and rock bass. She had all the luck of the fam- ily.

Ernst Behr of Pasadena was out with the Lolland and brought in one of those freaks called a sunfish, one barracuda and one mackerel.

J. D. Freeman of Montclair, N. J., out with the Violet, captured a fine yellowtail and a rock bass.

Miss Sophy Tutt and Miss Claribel Goodwin, daughter of R. La Barre Goodwin, the artist, captured three barracuda and a rock bass.

Mrs. Platt-Decker of Denver was one among the host of distinguished ladies who visited Catalina today.

Frederick Nathan, a prominent banker of New York, accompanied by his wife and Miss Wolff of New York and Miss Nathan of Brighton, Eng., are at the Metropole.

Mrs. E. S. Bowns of Columbia City, Ind.; Mrs. Carrie Garrett of Plymouth, Ind., and Mrs. M. E. Larn of Jack- sonville, are among the Biennial dele- gates stopping at the Glenmore.

A delegation of Dayton, O., people are at the Grand View. They are J. as A. C. Rogers, Miss Mary May Thomas, Mrs. J. C. Reeve, Mrs. Robert E. Dexter, Miss Elizabeth Pierce, Miss Henri- etta Dissinger, Miss Blanch Webster.

The corner-stone of the wireless telegraph station on the hill was laid with impressive ceremonies this aft- ernoon by Gen. New.

The Alert came into port last even- ing and will remain over Sunday. The jackies are enjoying themselves on shore today, and their ball team is hav- ing a practice game.

For Rent—Cottage, furnished com- plete; desirable location. A. W. Mc- Donell, Avalon.

Chasmay cottage for rent for Sep- tember, furnished. Address T. J. Bol- ton, Avalon.

For Rent or Sale—7 cottages and 10-room house. S. Eddy, Avalon.

GLENDALE.

NEWS NOTES.

GLENDALE, May 10.—Mr. and Mrs. Joseph Webster arrived from Benson, Ariz. They are staying with Mrs. Webster's parents, Mr. and Mrs. S. W. Lyman.

Mrs. E. T. Byram spent a few days with her son, W. D. Byram, in Los Angeles.

Mr. and Mrs. Fred B. Kutz. have moved from Tropico to this place.

John Moore Westerfield of Omaha, Neb., spent a few days here visiting Mrs. H. N. Harris and daughter, Mr. and Mrs. Elias Ayres and Mr. and Mrs. E. T. Byram and other relatives.

Miss Mabel Patterson arrived from Prescott, Ariz., where she has been teaching.

Carnation Rebecca Lodge, No. 257, I.O.O.F., gave a social in the I.O.O.F. Hall. Games were the amusements. Refreshments were served.

St. Mark's Episcopal Guild gave a reception in honor of Rev. and Mrs. George Ebey at the home of Mr. and Mrs. D. W. Hunt. Music was ren- dered during the evening by Clarence Peck, violin; Miss F. Cora Goodell, vocalist; Mrs. Hunt, pianist, and Mrs. Pack, elocutionist. The rooms were prettily decorated in roses and smilax. Dainty refreshments were served.

LONG BEACH.

JAILED FOR ASSAULT.

LONG BEACH, May 10.—José Al- veres was tried before Justice Hall Fri- day on a charge of simple assault. The offense was alleged to have been com- mitted on a woman near Los Alamitos. The evidence showed that the woman's outcry caused the man to be inter- rupted in his evil designs. He was found guilty and sent to the County Jail for ninety days.

LONG BEACH BREVITIES.

Mr. and Mrs. W. H. Robinson of Angus, Iowa, are about to make their home in Long Beach. Mrs. Robinson is a sister of J. G. Palmer and Mrs. F. R. Smith.

Dr. E. R. Harvey of Bucyrus, O., has come to make his home in Long Beach.

Dr. and Mrs. F. B. Ives and Mrs. Chilcott will leave Monday for Chicago and other eastern points and will be away for about five months.

Mrs. C. W. Kinsey of Oakland is at the Del Mar a guest of her daughter, Mrs. Melville Doxier, Jr.

Thomas B. Wood of Claremont and Stormer of Shreveport, La., are staying at the Julian.

Mrs. J. F. Pieronnet of Chicago, Mr. and Mrs. J. R. Schupham of Oakland, Julia M. Walsh, Ottawa, Kan.; Mrs. G. W. Beggs of Sioux City, Iowa.; Mrs. A. E. Hubbard of Winona, Minn.; Miss Mae G. Beggs of Sioux City, Iowa, and Mrs. J. S. Glasscock of Pasadena are staying at the Del Mar.

Mrs. A. M. Goodhue entertained at luncheon at the Riviera Wednesday Mrs. George D. Gray of Oakland, Miss Mabel Gray, president of the Oakland Ebell; Mrs. Kate Bulkley, president of the California Federation of Women's Clubs; Mrs. Burchard, Mrs. William Childs and Miss Bierce.

Mr. and Mrs. Y. G. Fleming of Fresno, A. B. Kimball of Fresno, J. P. Mail of Boston, Mass.; George S. Griggs and Willia Findley of Akron, O.; Mr. and Mrs. Chawning of Madison, Mo.; H. H. Owens of San Francisco, Man- ford J. Livingston and D. Y. Living- ston of Buffalo, N. Y.; Mr. and Mrs. David R. Reardon of St. Joseph, Mo.; D. M. Reid and family and M. B. Reid of Boston, Mass., are staying at the Riviera.

REDONDO.

GOOD FISHING.

REDONDO, May 10.—Fishing has been excellent from both wharves this week, and the beach has been visited by crowds of tourists, many taking away strings of fish of different varie- ties.

REDONDO BREVITIES.

Mrs. L. Boyle of Los Angeles is the guest of her brother, E. P. Maxey.

Mr. and Mrs. M. Cleghorn, who have been visiting their son, W. J. Cleghorn, returned to their home in San Bernar- dino yesterday.

A pleasant party was held last night at the residence of Mr. and Mrs. J. A. May for the Epworth League of the Methodist Episcopal Church. There were about sixty present. The even- ing was spent in games, music and reci- tations, after which ice cream and cake were served.

Col. F. H. Seymour entertained a large number of society people from Los Angeles and Pasadena today with a picnic to Fisherman's Camp. The affair was given in honor of Miss Sey- mour, it being the anniversary of her birth.

Mr. and Mrs. J. Feikel have rented a cottage on the beach for the summer.

Superintendent Beamer of the Santa Fé made a tour of inspection here yes- terday.

The steamer State of California ar- rived last night from the north with 136 tons of merchandise, and sailed this morning for the north with fifty tons of freight.

The steamer Coquille River arrived today with 8000 ties for the Los Angeles Railway Company.

The steamer Wawoona arrived today with a cargo of lumber for Los An- geles.

SAN PEDRO.

CAN'T CLIMB THE GRADE.

SAN PEDRO, May 10.—Owing to the established grades on Front and Beacon streets the Traction Railway Company is undecided where it will enter the city. With the existing grades, the company finds that it will be impractic- able to make the contemplated loop on those streets, and unless an agreement is arrived at with the owners of prop- erty fronting these thoroughfares, it is probable that decided changes will be made in the company's plans. With proper concessions from property own- ers it has been the stated purpose of the company to enter on Front street; thence south on Front to Fifth street; west on Fifth to Beacon street; thence north on Beacon street to intersection with the main line. To accomplish this now, it will be necessary for the rail- way company to obtain the consent of all property owners along its right of way where a change is necessary in the street grade, and it is doubtful if this can be secured without the promise of the company to build retaining walls. This would entail heavy expense. Un- less matters can be adjusted in some other way, the entire route for reach- ing the water front may be different.

WATERFRONT NEWS.

The following vessels have arrived in port since Thursday night:

Steamer schooner Coquilla River, Capt. Thompson, from Ft. Bragg, with 45,000 feet of lumber for the C. Ganahl Lumber Company and 14600 ties, 6000 of which are for the Traction Railway Company and 8000 for the Los Angeles- Pacific Railway at Redondo.

Steam schooner Coos Bay, Capt Gei- low, from San Francisco, with seventy- nine tons of merchandise and fourteen passengers.

Steam schooner Azalea, Capt. Finde- lenf, from Eureka, with 400,000 feet of lumber for the C. Ganahl Lumber Company.

Steam schooner Luella, Capt. Olsen, from Eureka, with 105,000 feet of lum- ber for the Whitney Lumber Company and 20,000 feet of lumber for the L. W. Blinn Lumber Company.

Steam schooner Wawona, Capt. Peas- ley, from Grays Harbor, with 530,000 feet of lumber for the C. Ganahl Lum- ber Company.

Steam schooner Prentiss, Capt. Old- berg, from Santa Barbara, with 130 tons of barrel staves.

The following steamers sailed for San Francisco Friday and today:

Steam schooner Coos Bay, Capt. Gei- low, with twenty passengers.

Steam schooner Ruth, Capt. Reed, with nineteen passengers.

Steam schooner Pasadena, Capt. Hansen, with 160 barrels of oil.

Schooner Sadie, Capt. Westerdale.

SAN PEDRO BREVITIES.

The new steam schooner Prentiss, from San Francisco, made her first visit to this port today. The captain, assisted by several of his friends here, celebrated the event, and was hand- somely toasted by his friends.

Mrs. Capt. Peterson returned Friday from an extended visit with friends in San Francisco and points in Washing- ton.

Mrs. Beauchaup and Miss Paula Beauchaup of Terre Haute, Ind., are guests of Miss Patti McCord.

Mrs. Eva May Blake spent Thursday and Friday with friends in Los Angeles.

Miss Patti McCord, Miss Paula Beau- chaup, Miss Cecile Bautzer and P. G. Crane left for Catalina this morning for a few days' outing, chaperoned by Mrs. Beauchaup.

ALHAMBRA.

EASTERN STAR FUNERAL.

ALHAMBRA, May 10.—The funeral of Miss Josie Olson was very largely at- tended. Rev. V. Bazata officiated at the house and services at the grave were under Eastern Star auspices. It was the first death in Alhambra Chapter.

ALHAMBRA BREVITIES.

Miss Ida C. Anderson, sister of Mrs. James Paley, and William E. Seeley of Santa Barbara were married Wed- nesday; they will stay at Long Beach until July, and then go to Santa Bar- bara to reside.

Arthur Bean has returned home from the Los Angeles hospital, where he was successfully operated on for ap- pendicitis.

Mr. and Mrs. James Paley will again become residents of Pasadena, having purchased property at No. 330 Lincoln avenue.

Mr. and Mrs. Gail Borden visited Santa Barbara this week.

The Methodist and Presbyterian pas- tors will preach for each other's con- gregation Sunday morning.

Mrs. Cynthia B. Clapp has been at- tending the annual session of the State W.R.C. at Hanford as a delegate from Stanton Corps.

The Epworth League had a social at the residence of T. J. Stuart last even- ing.

The Epworth League of the Metho- dist Church is making extensive ar- rangements for the observance of an- niversary Sunday, May 18.

Rev. T. N. Lord has been invited to deliver a lecture before the Baptist assembly at Long Beach.

BAKERSFIELD'S SUCCESS.

Bakersfield made a big success of its street carnival, which came to a close last night. It was a great fair of its kind, and one of the best ever held in Southern California, which means in the State. The end was witnessed by a concourse estimated at from 5000 to 7000 people, according to an Associated Press dispatch. The industrial parade was held last evening, and afterward there was a banquet. The Governor was there yesterday.

SOLDIERS' HOME.

CAPTURED BY SINGERS.

SOLDIERS' HOME, May 10.—Whether from lack of opportunity in the past, or because of apparently in- different taste in that particular, the average veteran, in the Home, has seemed unable to recognize the esthetic value of classic music, even when ren- dered by artistically trained voices—at least, this has been the accepted opinion, based on past observations, and which prevailed until last evening.

The technique—the illimitable com- binations of harmonics; the phonetic ut- terances of arranged tones; the syn- chronal vibrations of the human voice; the exhaustless variations of melody —all this is Euclidian to many of the veterans; or, at best, but a pleasing "ca- bal of sounds." Hence, it was with some trepidation that the officers of the Home ventured upon the experi- ment of engaging the aggregation of vocal artists headed by the talented Collamarini. That the result justified the experiment; was demonstrated, be- yond peradventure, in the reception ac- corded the artistic quintette in Memo- rial Hall.

The untutored skeptics, to be sure, made wry faces at the prospective Ital- ian, and, incidentally, made up their minds to leave after the first number; but, when the curtain went up, de- lighted surprise took possession of these, and fixed them to their seats, so that, as one old fellow observed: "You couldn't budge one of them from his seat with a crowbar."

How these artists captured the vet- erans would be repeating well known descriptions. Following is the pro- gramme:

Piano Solo—Ballade — A flat (Chopin) .....Sig. Meany.
Prologue, "I Pagliacci" (Leon- cavallo) .....Sig. Ferrari.
Romanza, "So anch 'io la virtu (Don Pasquale) .....Signora Repetto
Aria, "Ah credevi tu" (Mignon) .....Sig. Russo.
Romanza, "Non conosci il bel suol" (Mignon) .....Collamarini.
Quartette—Martha Collamarini, Re- petto, Russo, Ferrari.
Piano Solo—Rhapsodie No. xii Liszt .....Sig. Meany.
"Il Barbiere"—(in costume.)
Buffo Aria, "Largo al factotum" .....Ferrari
Aria, "Aria una voce poco fa" .....Repetto
Duetto, "Donni, donni, eterne del" .....Repetto and Ferrari.
Last act of "Carmen,"—(in cos- tume)—"Bizet" Collamarini, Russo and Ferrari.

BARRACK NOTES.

Recent prominent changes are: Dwight M. Blaisdell, (civilian,) form- erly with Off & Vaughn, Los Angeles, is appointed Home druggist, vice Mc- Elroy, resigned on account of ill health. John Hogan, late Co. G, Eighth United States Infantry, appointed fatigue ser- geant, vice Phelps, resigned. W. N. Chapman (civilian,) appointed chief cook in hospital, vice Winchester, re- signed.

John A. Martin Post, G.A.R., at its meeting Tuesday evening, passed res- olutions eulogistic of its late esteemed adjutant, James Prior.

Preparations for the order of exer- cises on Memorial Day are in the hands of a committee of the several Grand Army posts. It is expected that the programme will be, as heretofore, of elaborate completeness. Thomas J. Shea, of headquarters office, has been appointed adjutant of John A. Martin Post, G.A.R., to fill out the unexpired term of James Prior, deceased.

DEATHS.

Allen T. Chamblin, late Co. A, First Minnesota Cavalry, a native of Ohio, admitted from Oakland, Cal., February 26, 1892, died May 4; aged 78 years.

William H. Harrison, late Co. B, First Oregon Cavalry, a native of Mis- souri, admitted from San Bernardino, December 12, 1900, died May 4; aged 54 years.

Henry A. Thomas, late Sixteenth Company, United States Signal Corps, (Spanish War) a native of Missouri, ad- mitted from Dale, Cal., April 24, died May 6; aged 26 years.

John Kelly, late Co. A, Sixty-first New York Infantry, a native of Penn- sylvania, admitted from Phoenix, Ariz., June 5, 1900, died at Barstow, Cal., May 9; aged 72 years.

POMONA.

TOURISTS ENTERTAINED.

POMONA, May 10.—Many tourists came today on the excursion arranged in Los Angeles, for the Pomona Board of Trade, by Archie Thompson and John H. Lee. The visitors were from all parts of the United States, and were met at the train by citizens with car- riages and given drives about this lo- cality. All expressed themselves pleased with their visit.

POMONA BREVITIES.

Mrs. George Cobb is visiting relatives in Riverside.

The May meeting of the Pomona Farmer's Club will be held at Co- operative Hall Monday at 2 p.m. J. W. Mills of the experiment station will give a ten-minute talk upon his work, Rev. C. B. Sumner will read a paper upon the "Value of Farmer's Clubs," and Mrs. F. H. Baldwin will present "current events."

The Pomona Valley Teachers' Asso- ciation met this morning at the High School.

Miss Ida Whipp, one of the postoffice assistants, has left for a vacation trip to Barnard, Mo. Miss Gertrude Lamb, recently of North Adams, Mich., is taking Miss Whipp's place.

SENT FREE TO MEN.

A Most Remarkable Remedy That Quickly Restores Lost Vigor to Men.

A Free Trial Package Sent by Mail to All Who Write.

Free trial packages of a most remarkable remedy are being mailed to all who will write the State Medical Institute. They cured so many men who had battled for years against the mental and physical suffering of lost vi- tality that the Institute has decided to dis- tribute free trial packages to all who write. It is a home treatment, and all men who suf- fer from any form of sexual weakness result- ing from youthful folly, premature loss of strength and memory, or weak back, can now cure themselves at home.

The remedy has a peculiarly grateful effect of warmth and seems to act direct to the de- sired location, giving strength and develop- ment just where it is needed. It cures all the ills and troubles that come from years of misuse of the natural functions, and has been an absolute success in all cases. A request to the State Medical Institute, 502 Elektron Building, Fort Wayne, Ind., stating that you desire one of their free trial packages will be complied with promptly. The Institute is desirous of reaching that great class of men who are unable to leave home to be treated, and the free sample will enable them to see how easy it is to be cured of sexual weakness when the proper remedies are employed. The Institute makes no restrictions. Any man who writes will be sent a free sample, carefully sealed in a plain package, so that its recipient need have no fear of embarrassment or publi- city. Readers are requested to write without delay.

ARTISTIC PORTIERES

ARMURE TAPESTRY, Two toned effect, solid col- ors, rose front and olive back, heavy weight, effect- ive raised design, cord finish, very swell value at, pair $25

California Carpet Co. 312-14 S. BROADWAY. BILLINGTON CO. Proprietors

Only $2.50 FIT GUARANTEED

Full Set

I had twenty-seven teeth extracted by Dr. Schiffman without any pain. I have since had an upper and lower set made, and they fit fine. They fit so tight that it is with difficulty that I can remove them. I cannot speak too highly of Dr. Schiffman and his work, and advise every one needing work done to patronize him.

MRS. E. J. KELLOGG, 146 W. 14th St.

SCHIFFMAN DENTAL CO. 107 N. Spring St.

See specimens of our work at entrance. Open Evenings and Sunday forenoons.

USE Long's RESERVES

E. L. CRAIG & CO., AGENTS

AUCTION.

Edgemont Park Stock Farm WILL SELL AT PUBLIC AUCTION

On the Farm at Savannah Station, Near El Monte,

Monday, May 19, at 10:30 a. m.,

Their entire stock consisting of Breed Mares Stallions, Colts, Driving Horses, Race Horses, etc. sired by the following well known sires: Wilton, 2:19 1-4; Sultan, 2:24; Freckles, 2:30; Redondo, 2:23; Jud Wilkes, 2:25; Silkwood, 2:07¼. Every animal owned on the place will be disposed of to the highest bidder for cash without reserve or limit. Train leaves the Arcade Depot at 8:05 a.m.

ED. R. SMITH, Auctioneer.

Auction

The Entire Contents of a New Furniture Store at 438 and 440 S. Spring.

Wednesday, May 14th, 10 a. m.

One fine upright piano; 12 oak and maple bed room suites; folding beds, chiffoniers; combined book cases and desks, sideboards, extension tables, dining chairs, rockers, couches, center tables, ladies' desks, china cabinets, toilet sets, enameled beds, mattresses, Brussels, velours, tapestry and ingrain carpets, art squares, Smyrna rugs, etc.

RHOADES & REED, Auctioneers.

Auction

Tuesday, May 13, 10 a.m.

622 South Spring Street.

Contents of three private houses removed to salesroom for convenience of sale, consisting of Bedroom Sets, Springs, Mattresses, Chairs, Rockers, Carpets, Curtains, Parlor Furniture, Tables, etc. Without limit or reserve.

J. NACKMAN, Auctioneer.

SHERIFF'S AUCTION SALE OF Live Stock AND Farm Implements

Monday, May 12, 11 a. m., on the ranch of Simon Stockwell, 1½ miles northeast of Compton.

13 milch cows, 5 heifers, 1 Durham bull, 2 horses, Daisy hay rake, 2 farm wagons, piano box buggy, milk wagon, Evans corn planter, feed cutter, mowing machine, corn sheller, tread power motor, lot of farm tools. This herd of Durhams and Jerseys are all fine milkers, many fresh and balance coming in soon. Terms cash.

J. Nackman, 622 S. Spring St. Phone James 4871

(Formerly of Rhoades & Nackman)

AUCTIONEER

Will buy furnished houses, merchan- dise, etc., or sell on commission.

BLACK ABBOT FORMULA.

An unfailing specific, locally applied, for the treatment and permanent cure of diseases of the male, nervous debility and kindred ail- ments.

The Black Abbot Company owns and controls the Black Abbot Formula, and, in order to in- troduce it, will, for a short time only, dis- tribute these free trial treatments in, order that those who are afflicted may have a full and fair opportunity of thoroughly testing its merits before they risk sending money for the treatment. All who are suffering from

Stricture, Varicocele,

Nervous Exhaustion, Weakening Drains, Self Distrust, Melancholy, Lack of Ambition and Lose of Memory are urged to take advantage of this free offer.

There is no other medical firm manufacturing any treatment in any wise similar to the Black Abbot Formula, nor has any other firm the right to use the Formula or the name.

The Black Abbot Treatment.

Applied locally and directly to the affected parts. No drugs to weaken the stomach and paralyze the liver and kidneys, but a mild, yet powerful, drug, self-applied, without pain, ex- posure or detention from business.

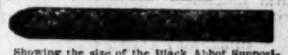

Showing the size of the Black Abbot Suppos- tory. They are prepared to suit the condition of the Patient, slip into place without pain or inconvenience, and dissolve in about two hours.

Cut out the coupon below, write your name

Trial Treatment Coupon.

BLACK ABBOT CO. 223 Paddock Bldg. BOND HILL, O.

Please send to me a Trial Treatment of the Black Abbot Formula, and Illustrated Treatise, prepaid, free of all charges.

NAME

ADDRESS

and address plainly, mail it and we will send trial treatment, together with Illustrated de- scriptive treatise, securely sealed, prepaid, FREE.

Blood and Skin Diseases.

Positively Cured from 4 to 40 Days.

I HAVE secured the services and treat- ment of an old specialist of 30 years' ex- perience in the treatment of all Blood and Skin Diseases. Our Remedies are en- tirely new and contain no mercury or iodides of potash, and we positively cure Scrofula, Cancer, Indolent Ulcers, Eczema, Pimples, Catarrh, Rheumatism, Strictures, Piles, and all private diseases. A trial treatment free in any typical case. Office: 202½ SOUTH BROADWAY, over Wolf & Chilson's drug store, rooms 211 to 212, hours from 9:30 a.m. to 4:30 p.m.; 7:30 p.m. to 9:30 p.m.

ONE BOTTLE CURES McBurney's Kidney and Bladder Cure

Is a positive cure for RHEUMATISM

One dose relieves. One bottle cures. Send 25c to W. F. McBurney, 418 S. Spring St., Los Angeles Cal., for five days treat- ment. Express prepaid. Druggists.

Good judgment exercised in the choice of your laundry will pay you immensely.

Empire Steam Laundry,

TEL. M. 635 ... 149 SOUTH MAIN ST.

THE NEW CHAINLESS RAMBLER with cushion frame and coaster brake is the "Palace Car" edition of Bicycles. W. K. GOWAN, 205-9 W. Fifth street.

Notice of Stockholders' Meeting.

OFFICE OF THE HOME TELEPHONE Company, 332-334 Wilcox Building, Los An- geles, Calif., April 24, 1902.

Notice is hereby given that, in accordance with a resolution adopted at a regular meet- ing of the board of directors of the Home Telephone Company, held this day, a special meeting of the stockholders of said company is hereby called, to be held at the office of said company, in the city of Los Angeles, California, to-wit: 332-334 Wilcox Building, the principal place of business of said cor- poration, and in the building where its board of directors usually meet, on Monday, the 5th day of July, 1902, at the hour of one o'clock p.m. The object of said meeting is to take into consideration and decide upon the proposition of creating a bonded indebt- edness of this corporation to the amount of $2,500,000. By order of the board of directors.

JOHN M. C. MARBLE, President.

F. F. GRAVES, Secretary.

Notice of Stockholders' Meeting.

OFFICE OF THE HOME TELEPHONE Company, 332-334 Wilcox Building, Los An- geles, Calif., April 24, 1902.

Notice is hereby given that, in accordance with a resolution adopted at a regular meet- ing of the board of directors of the Home Telephone Company, held this day, a special meeting of the stockholders of said company is hereby called, to be held at the office of said company, in the city of Los Angeles, California, to-wit: 332-334 Wilcox Building, the principal place of business of said cor- poration, and in the building where its board of directors usually meet, on Monday, the 7th day of July, 1902, at the hour of one o'clock p.m. The object of said meeting is to take into consideration and decide upon the proposition to increase the capital stock of said company from $500,000, the present capital stock of the company, to $3,000,000. By order of the board of directors.

JOHN M. C. MARBLE, President.

F. F. GRAVES, Secretary.

THE CITY IN BRIEF.

NEWS AND BUSINESS.

Too Handy With Demijohn.

Lizzie Simms was fined $10 in the Police Court yesterday for swatting another frail damsel with a demijohn.

Civic League Meeting.

The Civic League will hold an open meeting Tuesday evening, at the Woman's Club House, at which Mrs. Conde-Hamlin will speak on "The Commercial Value of Civic Beauty." There will be other speakers.

Operation Was Fatal.

A. B. Conley, 55 years of age, died last evening at the County Hospital from the effects of an operation for the removal of a tumor. Conley was a native of Illinois, single, and a brother of Jay Conley of the police department.

Consumers' League.

An open meeting of the Consumers' League will be held at the residence of Mrs. A. Hine, No. 3300 Figueroa street, tomorrow afternoon at 3 o'clock. Mrs. Florence Kelley and Mrs. Frederick Nathan will be present, to aid in the organization of a local league.

Boy Didn't Do It.

Mrs. Boultonhouse, who roomed at No. 828 South Olive street, where a fire occurred on Wednesday, takes exception to the statement that her little boy caused the fire, while playing with matches. She says the boy was with her when the fire occurred, and neither knew anything about its origin.

Fire in a Flat.

A coal oil stove explosion at 5:50 o'clock last evening started a fire in the apartments of Miss Butters, in a two-story flat building, corner Sixth and Wall streets, owned by M. Cassano. The fire was extinguished with buckets of water. Damage to building $50; insured; to contents, $25; uninsured.

Children's Home Society.

The annual meeting of the Children's Home Society will be held at the Victoria Home, No. 901 East Twenty-fifth street, next Tuesday at 4 p.m. The home will be thrown open to visitors at 2 o'clock p.m. The business of the meeting will be to hear reports of officers, and elect members of the board of directors.

Young Women's Annual.

The anniversary meeting of the Young Women's Christian Association will be held this afternoon at 3 o'clock at the Woman's Club House. Miss Harriet Taylor, general secretary for the American committee, will deliver the address. There will be vocal solos by Mrs. John Fletchard Clark and Miss Zada B. Taylor. An invitation is extended to the public.

Credit Men's Association.

At a meeting of the Credit Men's Association yesterday, B. H. Dennis, who has been its efficient secretary since its organization, tendered his resignation, he having accepted the position of credit manager of the Barkley-Stetson-Preston Company. W. C. Mushet, the secretary and treasurer of the Wholesalers' Board of Trade, was elected to the secretaryship.

Aged Wheelman Injured.

E. G. Hawkshurst, 74 years of age, who resides at No. 805 West Thirty-ninth street, was struck by the observation car yesterday afternoon while riding his wheel on West Jefferson street, near the Redondo depot, and seriously injured. The fender caught the upper part of his body, but his legs were dragged fully forty feet along the rails before the car could be stopped.

BREVITIES.

It is rather surprising that good, sensible people, about everyday affairs, are often at a loss to know how to get a home on easy terms—like paying rent, yet not rent, but just as easy to pay, while every payment helps to buy the home. If you have only the lot, paid for, we can assist you to do the rest. Let us help you; ask for information and booklet. The Protective Savings Mutual Building and Loan Association, 101 N. Broadway.

"Phillips Brooks, Everybody's Friend; the Broad Church Preacher, and What He Stood For." Rev. George Thomas Dowling, D.D., will preach on this topic at Christ Episcopal Church, Flower street, corner Pico (Thirteenth street,) Sunday at 11 o'clock, and will repeat the same discourse at the Chapel of Our Savior, East Ninth street, corner Wilson, at 7:45 o'clock. Both University and Pico Heights cars pass Christ Church door. Welcome.

Floor Polishing. Do your floors need attention? If so, call on us for estimate. Old floors made like new. We wax, varnish, or paint floors, as needed. "Nonpareil" Floor Wax for sale. Also, high grade floor paint and floor varnish. John A. Smith, established ten years, 456 S. Broadway. Tel. M 427.

City Steam Carpet Cleaning Works, 456 S. Broadway, renovate carpets or rugs. By our process we entirely remove all dust, dirt and grease, and bring back the original colors and make them look like new. Also, make over hair and spring mattresses. Ring up main 427. John Bloeser.

If you are on the lookout for a modern cottage, near East Side Park and the new car shops, look at the two new places on Pritchard street. They will be sold cheap, and on easy terms. Inquire of Prudential Improvement Company, 101 N. Broadway.

Chicago Millinery Store. Special sale Monday and Tuesday of pattern hats. The finest line of trimmed hats displayed this season at surprisingly low prices. Also a beautiful stock of street hats just received. Mrs. A. Burgwald, 311 S. Spring street.

New tailor gowns, strictly up-to-date, in blue, tan, black and white, the correct thing for summer wear. My prices are reasonable, fit and finish guaranteed. Parisian Ladies' Tailor, 522 S. Broadway. 'Phone brown 1258.

We desire to correct an error that was made in Friday morning's Boston Store advertisement, which announced a special sale of dress goods to take place Monday. It is black dress goods, and not black silks, as advertised.

Woolens. A well-assorted line of foreign and domestic woollens added to our large stock of tailor's trimmings. Buttons and button holes made to order. L. Simonsen & Co., 129 S. Spring street.

The Dental Department of the California Medical Aid Society, 175 North Spring street., is open day and night. Estimates cheerfully given on all dental work. Reasonable rates and all work guaranteed.

Genuine hat sale Monday and Tuesday. Choice line stylish millinery at specially reduced prices. Come and see if you don't buy. Louise Millinery Parlors, 206½ S. Broadway. Rooms 7-8.

Ladies, my present store, 322 S. Broadway, is too small. Must close out my beautiful millinery at your own prices. Cannot find larger store. Come and see Mme. Dosch.

The Natick House serves roast turkey, with dressing, today, in their new dining-room, seating capacity 200, from 4:45 to 7:30 p.m.; meals, 25c; 21 for $4.50. Music.

All the latest designs in accordion plaiting and pinking. Sun-plaited skirts; cutting and hemming free. 308½ South Spring street. Tel. Main 207.

Unity Church, praise service this evening. Choir, assisted by Mrs. Matilee Loeb-Evans, cornetist, and J. Clarence Cook, violinist.

Ohio Society: monthly meeting Blanchard's Hall, May 14 8 p.m. All "Buckeyes," visitors and residents, welcome.

Horses and mules, 125 head will be sold by George K. Porter at San Fernando on Thursday, May 15, at 10 a.m.

Will charge phonograph batteries or doctor's batteries at a reasonable rate, 331 S. Main. Electric Auto Stables.

Zinnamon's button and button-hole factory. Sponging cloth a specialty. No. 254 S. Broadway, rooms 3-6.

Ask your hardware dealer for the California lawn mower sharpener. For home use.

Spots removed from all kinds of garments. E. Deste, 533 S. Broadway.

Fine cabinet photos reduced to $1, $1.75 per dozen. Sunbeam, 236 S. Main.

Dr. Sherrevohn, dentist, Sundays, 10 to 12. Bank bldg. First and Main.

See notice in Educational column of Mrs. Elizabeth Deuress's lecture.

Dr. E. A. Clarke, 256 South Broadway, Residence Van Nuys Broadway.

Corsets made to order and repaired. Mrs. Suffern, 247 S. Broadway.

Dr. R. F. Clark, 253 South Broadway, surgery and diseases of women.

Camp Swanfeldt, Catalina Island, is now open for business.

If Ross E. Swem will call at The Times office he will learn something to his advantage.

There are undelivered telegrams at the Postal Telegraph Cable Company, No. 253 South Spring street, for A. W. Jones, Carl E. Ackerman, F. S. Stimson and Col. Frank W. Trueauff.

There are undelivered telegrams at the Western Union telegraph office for John E. Dwight, J. J. Ingle, Mrs. A. B. Bull, Roy Hudlow, Robert Conley, Will Bradford, J. Bromberger, Thomas Campbell, R. B. Morgan, Mrs. Mary G. Campbell, Mrs. R. J. Mathews, E. B. Coombs, J. A. McMakin, W. Marks, A. W. Mackintosh Mrs. M. L. T. Hidden J. J. Willingham and Lillian G. Braed.

MARRIAGE LICENSES.

Following are the marriage licenses issued yesterday from the office of the County Clerk:

Bert P. Jolly, aged 30, a native of Iowa and a resident of Los Angeles, and Lura Angell Hood, aged 31, a native of Iowa and a resident of Long Beach.

John T. Smith, aged 29, a native of Ireland, and Carrie S. Miller, aged 28, a native of California; both residents of Los Angeles.

David Dryden, aged 24, a native of California, and Isabelle McCorison, aged 20, a native of Maine; both residents of Monrovia.

Arthur B. Van Zante, aged 27, a native of Iowa, and Virginia Mitchell, aged 21, a native of Missouri; both residents of Los Angeles.

William Nicolous, aged 29, a native of Germany, and Bertha Apholt, aged 23, a native of California; both residents of Los Angeles.

Calvin E. Nye, aged 22, a native of Wisconsin and a resident of Arcadia, and Harriet Quackenbush, aged 19, a native of Colorado and a resident of Los Angeles.

BIRTH RECORD.

MULLENDER—San Francisco, May 5, to Mrs. Rosebuda Doble Mullender, a son.

DEATH RECORD.

HAMMOND—In this city, May 8, 1902, A. J. Hammond, beloved husband of Dr. Nettie Hammond, aged 43 years. Funeral from the parlors of Breese Brothers Undertaking Company, Sixth and Broadway, Sunday, May 11, at 2:30 o'clock. Interment Rosedale. Friends invited.

PORTER—In Omaha, Neb., Jane R. Porter, wife of the late Judge John R. Porter. Remains will arrive Wednesday, May 14, at 1 o'clock p.m., at Arcade Depot. Interment at Rosedale Cemetery on arrival.

WORTH—In this city, May 10, 1902, John P. Worth, a resident of Monte Vista, Col., aged 42 years. Shipment will take place from Orr & Hines Company's chapel, Sunday evening, to Monte Vista, Col., where interment will take place.

Los Angeles Transfer Co.

Will check baggage at your residence to any point. Office, 432 S. Spring. Tel. M. 45 or 249.

Orr & Hines Co.,

Funeral directors. Lady undertaker takes charge of all ladies and children. Tel. Main 42. No. 647 South Broadway.

Bresee Bros., Lady Undertaker,

Has charge of all ladies and children. Broadway and Sixth street. Tel. Main 243.

For Hollywood Cemetery

Take Colegrove cars. Office, 210 Laughlin Bldg.

Picture Framing.

Alexander's, cheapest in city, 642 S. B'dway.

Dr. Fenimore, Veterinary Surgeon,

122 S. Broadway. Tel. M. 248; Res., Tel. So. 40.

City Transfer Co.

Trunks, inside residence district, 25 cents. 201 South Main street. Tel. M. 55.

Peck & Chase Co., Undertakers,

423-5 South Hill. Tel. M. 61. Lady attendant.

Real Estate, Lands, Ranches and Mines.

H. W. Hammond, 317 Byrne Bldg., L. A.

Robt. L. Garrett & Co.,

Undertakers, 349 North Main st. Tel. Main 75.

Card of Thanks.

The undersigned herewith express their sincerest thanks to their many friends and to those of our departed son Louis, for the many kind services, words of comfort and sympathetic tokens of beautiful flowers so generously bestowed during his illness and at his funeral.

Respectfully,

MR. AND MRS. AUGUSTUS LANG.

Fire Insurance Change.

Notice is hereby given that the New Zealand Insurance Company has this day withdrawn from the agency of Messrs. Scarborough, Crandall & Co.

The business of the company will continue to be conducted in Los Angeles and vicinity by Messrs. John T. Griffith & Co., resident agents, room 122, Potomac Block, 217 South Broadway, who alone are fully authorized to issue the policies of the company in Los Angeles, and to whom hereafter should be presented all policies requiring indorsement, assignment, transfer or cancellation.

W. P. THOMAS,
April 21, 1902. United States Manager.

Fiesta Edition.

The special Fiesta-Biennial edition of The Times can be mailed to any address in the United States for 10 cents per copy; three copies, 25 cents. Patrons may send in lists of names and addresses of friends, together with stamps or coin to cover cost, and papers will be promptly mailed. This illustrated edition will also be found on sale at every news stand and agency in Southern California, wrapped and ready to mail.

Have Your Clock Repaired.

Don't keep an idle clock. No trouble at all to send it to the Geneva. Telephone Green 1917 and the wagon will call. Clock repairing costs less at the Geneva—better than ordinary repairing, too. Thorough clock expert who can repair even the finest French Clocks, Hall Clocks and Chime Clocks—such clocks as the average repairer doesn't attempt to repair. All work guaranteed at the Geneva—send for the wagon.

Difficult Tasks in Jewelry Mending

Are simple matters at the Geneva. A corps of skilled jewelry makers and designers to mend jewelry, make jewelry and remodel jewelry. See these prices.

Rings made smaller, 25c.
Plain rings soldered, 25c.
Stones reset, 25c to 50c.

Watch Repair Prices:

Watches Cleaned, 75c.
New Main Spring, 50c.
New Case Spring, 50c.
New Roller Jewel, 50c.
New Hands put on, 15c.
New Crystal put in, 10c.

GENEVA WATCH & OPTICAL Co. 303 SOUTH BROADWAY

J. Magnin & Co

251 South Broadway.

DRESSING SACQUES.

These are full of beauty as well as comfort. The largest gathering of dainty, summer dressing sacques ever shown in Los Angeles. Pretty, airy ones at very small prices.

White Lawn lace trimmed Dressing Sacques $1.00
White Lawn Sacques trimmed with hemstitched ruffles $1.50
Sacques of white Persian Lawn, trimmed with tucks and embroidery $3.50

PRETTIEST WASH WAISTS.

Wanted materials, wanted styles and a perfect fit guaranteed of every waist we sell. A special line at $1.75 of ginghams, dimity, and lawns, very pretty styles. Also special assortment at $1.50 of dimity, chambray, gingham and lawn, many of them tucked.

WASH PETTICOATS.

Just the skirts to wear with summer gowns, dainty colors, prettily made of gingham in different colors, latest cut, 75c; of linen trimmed with embroidery, $2.25; linen crash petticoats $1.00, $1.10, $1.25.

PEERLESS BRAND
WINES
ARE PURE AND OLD

HONEST DRUG SELLING.

There isn't a drug store anywhere selling drugs at less prices than ours. There isn't a store selling better drugs—there are no better drugs than those we sell. We know of no other store so particular as to quality or so easily satisfied as to profit.

PERUNA 60c.
PINKHAM'S COMPOUND 60c.
GAMALLINE 35c.
CREME DE LIS 25c.
THOMPSON'S DYSPEPSIA TABLETS 40c.
SYRUP OF FIGS 25c.
CARTER'S LIVER PILLS 15c.
CANADIAN MALT EXTRACT 15c.

Boswell & Noyes Drug Co. Reliable Prescription Druggists.
Third and Broadway.

FINE LEATHER GOODS

Hand-Carved

Photo Albums, 50c up.
Burnt Leather Pillows,
Burnt Wood Photo Frames, Wine Trays, California Views and Souvenirs.

Sanborn, Vail & Co.
337 S. BROADWAY.

ROYAL BENGALS
15c FOR 10.

MARVEL MILLINERY

We are leading you to be more exacting; to expect more and to pay less for true stylishness than you ever did before. Is it foolish? Well, do you know of any other store that is always so crowded with Los Angeles' best dressed women? Style excellence dominates all the hats we make.

Expert designers and trimmers are employed here—no novices. And we never skimp—a hat must be perfect, its scheme complete.

3 Specials for Monday

Any one of these hats worth half as much again.

$2.50
Fancy straw shapes, in white, pink, maize, blue and black; trimmed with roses, lace, chiffon and ornaments.

$5.00
Chiffon shapes, hand-made, fancy braid and lace hats trimmed in fancy silk foliage, laces, ornaments; light blue, light pink, white, castor, black and malez.

$7.50
New York hats in black, and black and white, and various colors; very latest shapes—hats that should not be sold for a cent under $10.

Marvel Millinery
241-243 South Broadway.

I LOOK TEN YEARS YOUNGER.

SINCE USING
Mrs. Graham's Quick Hair Restorer

Restores original color to gray hair in ten days; makes the hair glossy and beautiful. Clear as water.

For medium brown, dark brown and black hair, that is not more than one-third gray, guaranteed harmless.

Price, $1.00.

Cactico Hair Grower

Will make hair grow on bald heads whenever the follicles are not entirely destroyed. *Ninety-nine cures to one failure.* Cures dandruff and eczema and stops falling hair.

Price, $1.00.

MRS. GERVAISE-GRAHAM'S Preparations For Sale by all Druggists.
Southern California Wholesale Depot—Weaver-Jackson Hair Co.

If You're "One of the Boys"

You want clothes that are "it" too. You can tell a Brauer & Krohn customer as far as you can see him. He's a well-dressed man—and he knows it. His clothes fit as if they had grown on him. It may be only a $20 suit he is wearing, or it may be a $50 suit—the swing and dash and style and good taste will be there still. It is as inseparable from the "Brauer & Krohn" as is the fragrance from the rose.

Suits $20.00 to $50.00.

BRAUER & KROHN, Tailors,
128-130 S. Spring St. and 114½ Main St.

Dr. McLaughlin's Electric Belt

Cures Weak Men and Women.
Write or call today for my FREE BOOK on Electricity as a Curative Agency.
DR. M. B. McLAUGHLIN,
129 S. Spring St., Los Angeles.

WE will buy or build you a home for only $5.40 a Month. No Interest. Investigate.
Chicago Home Building Co.,
203-4 Henne Bldg. Third and Spring Sts.

THE BLACK GOODS HOUSE
See the new Black Mistrals at
H. Gordon & Co., 445 S. Broadway

W. C. Cunningham's

MAKER TO WEARER DIRECT...

FOOT FORM SHOES
SUMMER SHOES

Men's And... Women's.

Everybody will want new shoes for summer. Probably oxford shoes will have the preference. We are ready to supply every new and correct idea in natty low shoes for men and women. You are sure to be best pleased, for we can promise you smarter designs, more to choose from, and dressier footwear than you can get elsewhere—and prices to suit everybody.

FOURTH AND BROADWAY

A Rattan Trunk is the most convenient—no excess baggage—strong, light and very durable—all globe trotters use them.
J. C. CUNNINGHAM. Tel. M 818. 222 So. Main St

The New Princesse Petticoat.

The only tailor-made glove-fitting Skirt on the market. Wanted all ladies to call and see them.

555 South Broadway.

D. D. Whitney & Sons,

343 S. Spring.

Vitapathic Institute

Vitalizes the Blood.

Wm. J. Dawson, M.E.V.D., is fully equipped with all the modern appliances and has relieved, in a few minutes, many persons who are suffering with appendicitis—they were just ready to go on the surgeon's table. The pure ozone from his static machines readily cures lung diseases and first stages of consumption. He has had great success in curing rheumatism. The electric cabinet for giving baths is heated by numerous incandescent lights so placed that few or many may be used as required—no danger—no shocks—for infants may be treated.

Go take a treatment—chronic diseases successfully treated. See sworn testimonials at office—17 years practice in city. Dr. Wm. J Dawson, Medical Electrician, 733 S. Broadway. Telephone Peter 4711, for appointments.

Fashion and common sense approve the Suit, and the most fastidious dressers appr taste in the selection of these latest arriva

$20, $25, $30, $35,

An immense variety.

NEW SUITS

EXTRA SPECIAL VAL

The items we advertise today are an illu of the great advantage of buying at a store tha nothing but women's clothing.

These suits are all new models, fresh f designer's hands; graceful and fetching in lines and up to date in every detail of fabric and

Four unmatchable values:

$12.50 Suits
Of black cheviot and light gray homespun; open front collarless eton, trimmed with bands of moire; skirt made with full flounce and trimmed with bands of moire; lined with spun glass.

$15.00 Suit
Of tan, light gray, and navy collarless Gibson jacket, silk trimmed with bands of Skirt made with flounce; extra trimmed with band of satin; a beautiful drop skirt of spun

$17.50 Suits
Of beautiful etamine, in black, brown and navy; the new collarless Gibson blouse, with Postillion back, vest effect of white moire; entire garment trimmed with narrow satin bands; skirt made with flounce and full sweep over a spun glass drop.

$20.00 Su
Suits of a superior quality in navy, castor or gray, tailored Gibson jacket, lined feta; turn-over collar; with silk. Skirt made over fitted lining of spun

Wonderful Dress Skirt Ne

Our stocks bloom with the newest and prettiest creation come from the makers.

New Pongee silk skirts just in, and cloth skirts in all weaves and shades. Venetians, broadcloths, etamines, granite cloths and alpacas, both lined and unlined, at

New white, tan, grey and navy etamines, white alpa serges, taffetas, Peau de Soie, crepés and lace effects, a $50. Serpentine effects, flounce effects, flare effects. altered to fit perfectly.

We mention three truly wonderful values:

$5.00
Seven-gored silk of black cheviot serge, lined with spun glass; full circular flounce trimmed with broad band of stitched taffeta.

$6.00
Skirts of extra fine cheviot serge, lined with spun glass and trimmed with narrow shaped bands of moire to effect flounce; seams also trimmed with narrow bands; seven-gore flare.

$7.
Skirt of e tian, with bands of t the flounce with spun gore flare.

Walking Skirts.

Greatest collection of Golf and Walking Skirts we have Many entirely new designs in plain and fancy weaves salt and pepper effects, some have the overshot seam stylish in the East; plain effects, trimmed effects; navy, black, brown, and new mixtures.

$7.50 to $12.50, $4.75.
Seven-gored skirts of handsome double-faced materials, in brown only; plaid back; 7-gore flare; heavy welt seams; ten inch stitched facing.

Two Speci $5.75.
Walking skirts of the striped materials in all w seven-gore flare; elegant

Extra Values in Wash Wai

The waist stock is full of new, fine things that deser mention, but today's news must be confined to these exceptional offerings.

$1.00
One lot of new white all-over tucked waists of the grade sold nearly everywhere at $1.50, for one dollar each; all sizes.

$1.50.
All our $1.75, $2.00 and wash waists at $1.00 styles; no sizes missing; be fitted

The UNIQUE
Cloak and Suit House
245 SOUTH BROADWAY

HOUSE AN

FACT AND COMMENT.

THE high notch which prices have reached of late, in the few favorite blocks on Spring street and Broadway have resulted in causing something of a let-up to the tide of speculation and investment in that particular section. It that the top has apparently been reached for the time being, as yet higher prices than those recently paid are talked of in connection with a pending deal, but buyers are inclined to think the thing over a little longer, now that figures have reached such a high point. This is not surprising, for it takes pretty close calculation to figure out a fair rate of interest on the improvement of property that costs from $2500 to $3000 a front foot.

Chances for Investment.

It would be a great mistake, however, to suppose that because prices for choice inside property have reached very high figure, there are no opportunities left for investment and speculation in and around Los Angeles, where a good round profit may safely be calculated upon within a short time. On the contrary, "the woods are full" of excellent opportunities for quick returns in property outside of the small section that has been picked out for special activity by a few bold operators, during the past six months. The Times has pointed out, there are a number of sections of Los Angeles where property is undoubtedly selling at prices that are below the actual value, as compared with the general ruling rate throughout the more favored sections, and this, after making all proper allowance for the inevitable disparity that must always exist in a city between first-class business or residence property, and that which is always likely to remain second or third class.

Town and Country.

When we leave the city, and go out into the country, these opportunities may be found in still greater frequency. So far, with exception of the groves in a few choice localities, country real estate has been sadly neglected during the recent upward of the local market. Why this should be the case is not evident, because the country must inevitably grow with the city. In fact, to make healthy growth, the advance of the city should be based on the progress of the surrounding country. In 1880, the population of Los Angeles City was one-third of the population of the county. In 1900 the population of the city was 60 per cent. of the population of the county. After making all due allowance of the increase of the manufacturing industry, and of the population of wealthy retired easterners, which is steadily increasing, it is evident that, to be on a safe basis, we should, as far as possible, stimulate the growth of the surrounding region, the development of which depends largely for support, reaching out for the grand commercial future that undoubtedly lies before this city, we should not commit the mistake made by the people of San Diego, and ignore the development of our "back country."

Old Building.

Since the latter days of the boom, in the fall of 1887, when a day that went by without seeing the platting of a new townsite was considered a lost day, there has been little done in this direction. The time is now about ripe for a few judicious enterprises along this line, considering the remarkable general activity in the section surrounding Los Angeles. In New Mexico, where there is also an active era of railroad building, they are laying out new towns by the dozen, with far better prospects of support than may be found in this section. Such new towns, when established where there is reason for their existence, with a prospect of healthy growth, are one of the best forms of investment for a capitalist can select. There are doubtless be several such places springing up on the line of the Salt Lake Railroad. About twenty miles out from Los Angeles, on this line there is a tract of a thousand acres of exceedingly fertile land, surrounded by a large expanse of farming country, with hills in the background, where the Salt Lake road has located a site for a town, and the owners have platted a handsome town site, after having developed a supply of hundred inches of water by wells, and erected a pumping plant. This tract of a thousand acres, one of which is set to walnuts and the rest is in the hands of an administrator of a pioneer recently deceased, whose land and water are offered for sale. Application is asked for a sixty-foot lot fronting street or Broadway.

Anniversary of the Boom.

Tuesday next, the 17th of May, will be the sixteenth anniversary of a day marked the commencement of the boom in Los Angeles, so far as outside interest is concerned. On that day there was an excursion from the sleeping mesa on which the town of Monrovia now stands. A tract had been platted, and lots 50x150 were offered for sale at the modest price of $100 apiece, of which only $30 was to be paid down. The sale was quite successful, although many of the old-timers shook their heads at this wild scheme. Within twelve months those same lots were selling, on Myrtle avenue, for $150 a front foot, and one man paid $10,000 for a corner lot. It is said that he still owns it, and would be willing to accept somewhat more than that price today. Monrovia, however, has made a slow but steady growth, for it has a beautiful natural location, and is in a fine horticultural district. With the opening of the new electric road to Monrovia, which is expected to take place within a few months, the little town that looks over the San Gabriel Valley will begin to boom again, and expects to become a favorite residence place for Los Angeles business men.

Old Landmarks Remembered Name.

Another recollection of boom times is recalled by a circular, recently issued advertising the Rosecrans tract, one of the suburbs of the city, on the new Hook line between Los Angeles and Pasadena. This is a familiar name to old speculators who dabbled in

Two Good Investments.

While investments are not as plentiful as they were a few years ago, when the boom was on, there are still many good chances for investment, and lend themselves readily to the operations of the careful buyer. Two of these have recently come to the notice of The Times, and are briefly described below:

Orange Grove Bargain.

A purchaser has been found for the property owned by Henry Jevne, on the corner of Thomas Place and Fremont avenue, Pasadena, for $10,000. Purchaser will build a two-story frame house, and will subdivide the tract, which is set to orange trees, into shrubbery and building lots. Many of the adjacent tracts have been sold at the rate of $1000 per acre, and the site of the Jevne property is considered a bargain at the price paid.

Other Sales.

Other sales of property reported in The Times are as following:

Franklin G. Lindley, three lots on the southwest corner of Grove boulevard and Pasadena, fronting 145 feet, on Main and Fremont, two-story frame house and two stores on the corner, on the second street.

J. H. Clausen, who buys and sells the same again, has sold the east side of Grand avenue, south of Fourteenth street, for $5500.

A. J. Dow has sold twenty acres, fronting one-half mile on Pico, for $12,500.

A. Gunn to 162 feet, on the corner between Fourth and Pico, a fourteen-room house, for $12,000.

John Warne Gates, through the Stimson Realty Co., has sold to Truesdell & Co., on the east side of Main, between Pico and Fourteenth, a lot 100x150 feet, with a twenty-two-room house, for $10,000.

Mrs. Tillie Lewis has sold to J. McInerny, a lot on the west side of Main, between Third and Fourteenth, with a twenty-eight-room house, for $10,000. Purchaser will move the house to a lot, 40x165 feet, on the west side of Grand avenue, between Ninth street and Washington Methodist Church, and will remodel it into a twenty-two-room apartment house.

While the prices paid for property compared with those paid during the boom days are considerably lower, the transactions recorded daily occur in all parts of the city, and indicate a steady and healthy growth in values. Property in the business section, which is now selling at prices that are considered low, will, in the course of a few years, pay all investments made in it a net income of from 10 to 15 per cent on the investment.

Site for Subway.

John S. Gibbon, Charles G. Lockwood, Jr., and the Southwest Museum, Grove boulevard, Pasadena, have purchased a tract, which includes the shrubbery and trees of the adjacent to the site of the

Other Sales.

Other sales of property, some of which have been reported in The Times, are as following:

Franklin G. Lindley, three lots on the southwest corner of Grove boulevard and Pasadena, fronting 145 feet, on the west side of Main and Fremont, two-story frame house and two stores on the corner, on the second street.

J. H. Clausen, who buys and sells the same again, has sold the east side of Grand avenue, south of Fourteenth street, for $5500.

A. J. Dow has sold twenty acres, fronting one-half mile on Pico, for $12,500.

A. Gunn to 162 feet, on the corner between Fourth and Pico, a fourteen-room house, for $12,000.

John Warne Gates, through the Stimson Realty Co., has sold to Truesdell & Co., on the east side of Main, between Pico and Fourteenth, a lot 100x150 feet, with a twenty-two-room house, for $10,000. Purchaser will move the house to a lot, 40x165 feet, on the west side of Grand avenue, between Ninth street and Washington Methodist Church, and will remodel it into a twenty-two-room apartment house.

While the prices paid for property compared with those paid during the boom days are considerably lower, the transactions recorded daily occur in all parts of the city, and indicate a steady and healthy growth in values. Property in the business section, which is now selling at prices that are considered low, will, in the course of a few years, pay all investments made in it a net income of from 10 to 15 per cent on the investment.

REAL ESTATE REVIEW.
"Liner" Sheet.

Los Angeles Sunday Times

IN FOUR PARTS.
Part II—16 Pages.

XXI" YEAR. SUNDAY MORNING, MAY 11, 1902. PRICE 5 CENTS

"HOUSE AND LOT"—The Times' Weekly Review of Real Estate and Building.

FACT AND COMMENT.

THE high notch which prices have reached of late, in the few favorite blocks on Spring street and Broadway have resulted in causing something of a let-up to the tide of speculation and investment in that particular section. Not that the top has apparently been reached for the time being, as yet higher prices than those recently paid are talked of in connection with a pending deal, but buyers are inclined to think the thing over a little longer, now that figures have reached such a high point. This is not surprising, for it takes pretty close calculation to figure out a fair rate of interest on the investment of property that costs from $2500 to $3000 a front foot.

Chances for Investment.

It would be a great mistake, however, to suppose that because prices of choice inside property have reached a very high figure, there are no opportunities left for investment and speculation in and around Los Angeles, where a good round profit may safely be calculated upon within a short time. On the contrary, "the woods are full" of excellent opportunities for quick returns in property outside of the small section that has been picked out for special activity by a few bold operators, during the past six months. As The Times has pointed out, there are a number of sections of Los Angeles where property is undoubtedly selling at prices that are below the actual value, as compared with the general selling rate throughout the more built sections, and this, after making all proper allowance for the inevitable disparity that must always exist in a city between first-class business or residence property, and that which is always likely to remain second or third class.

Out in the Country.

If we leave the city, and go outside into the country, these opportunities may be found in still greater degree. So far, with exception of a few groves in a few choice localities, country real estate has been entirely neglected during the recent upward movement of the local market. Why this is the case is not evident, because the country must inevitably follow the city. In fact, to make any real growth, the advance of the city should be based on the progress of the surrounding country. In 1880, the population of Los Angeles City was less than one-third of the population of the county. In 1900 the population of the city was 50 per cent. of the population of the county. After making all due allowance for the increase of the manufacturing industry, and of the population of wealthy retired easterners, which is steadily increasing, it is evident, to be on a safe basis, we must, so far as possible, stimulate the growth of the surrounding region by the development of which Los Angeles depends largely for support. Nothing can for the grand commercial future that undoubtedly lies before this city, we should not commit the mistake made by the people of San Diego, and ignore the development of our "back country."

Boom Building.

During the latter days of the boom, in the fall of 1887, when a day that went by without seeing the platting of a new townsite was considered a lost day, there has been little done in this direction. The time is now about ripe for a few judicious enterprises along this line, considering the remarkable general activity in the section surrounding Los Angeles. In New Mexico, where there is also an active era in town building, they are laying out towns by the dozen, with far less prospects of support than may be found in this section. Such new towns when established where there is reason for their existence, with a prospect of healthy growth, are among the best forms of investment that capitalist can select. There are doubtless be several such places to spring up on the line of the Salt Lake Railroad. About twenty miles from Los Angeles, on this line there is said a thousand acres of exceedingly fertile land, surrounded by a district of farming country, with Azusa in the background, where the railroad has located a site for a town, and the owners have platted a townsite, after having developed a couple of hundred inches of water for sale, and erected a pumping plant. This tract of a thousand acres, which is set to walnuts and is in the hands of an administrator of a pioneer recently deceased, with land and water are offered for sale, is asked for a sixty-foot lot on Main street or Broadway.

Anniversary of the Boom.

Early next, the 17th of May, will be the fifteenth anniversary of a day which marked the commencement of the boom in Los Angeles, so far as outside capital was concerned. On that day there was an excursion from Los Angeles to the sloping mesa on which the town of Monrovia now stands. A few lots had been platted, and lots 50x150 were offered for sale at the modest price of $250 apiece, of which only $20 was required to be paid down. The sale was successful, although many of the purchasers shook their heads at this venture. Within twelve months those lots were selling, on Myrtle avenue, at a front foot, and one man refused $5000 for a corner lot. It is said that he still owns it, and would be willing to accept somewhat less than that price today. Monrovia, however, has made a slow but steady growth. It has a beautiful natural location, and is in a fine horticultural district. With the opening of the electric road to Monrovia, which is expected to take place within a few months, the little town that looks over the Sierra Madre Valley will begin to grow, and expects to become a favorite place for Los Angeles men.

Its Unfortunate Name.

A collection of boom times relics, sent by a circular, recently issued by the Rosecrans tract, in this city, on the new Hook line between Los Angeles and Monrovia is a familiar name to those who dabbled in "dirt" during the closing days of the boom, when pretty nearly every car driver, and cook, and servant girl, owned one or more $50 lots in the future great metropolis of Rosecrans, the improvements in which consisted of a marvelously erratic narrow-gauge railroad and a small boom hotel, which latter went the way of many other boom hotels, and was burned to the ground. With the advent of rapid and frequent transportation facilities, many of these places, which were but names on the map during the boom, are likely to come to the front as attractive and flourishing suburban towns.

AMONG REAL ESTATE OWNERS AND DEALERS.

CURRENT OF BUSINESS IS STRONG AND STEADY.

Purchases are Practically All for Cash and Indicate Continued Inflow of New Money—Absence of All Gambling Features is Noticeable.

No sensational features were present in the trading of the past week, but the current of business was strong, and the amount of real estate that changed hands was well up to the average.

As has been the case for some months past, no excitement or flurry is noticeable in the market, but buyers stand ready to pick up any piece of property that is to be had at anything like a bargain, and in some cases to snap up choice properties at prices which seem like discounting the future pretty heavily. The purchases, however, are practically all for cash, and are made outright, so that the gambling features, which are sometimes noticeable during periods of active development, are so far conspicuous by their absence.

Two Good Ranches.

While much money is seeking investment in city property, the advantages of good, producing orange and lemon orchards are not overlooked. Dr. P. Mills of Chicago has recently purchased of George T. Stoneham, through the agency of the Union Real Estate and Investment Company, a twenty-four-acre tract located about a mile and a quarter east of Sierra Madre, for $23,000. It is improved with two ranch dwellings and good outbuildings, and the land is set out in Washington navel orange and lemon trees, which are in bearing, and are good producers. The ranch is known as the Park Manor. A wide avenue of palms passes through the tract, and connects the two dwellings, which are found upon it. The property will be occupied as a home by the purchaser and his family.

Another sale of ranch property, made by the same agency last week, was from Samuel Martin to J. D. Payne, Jr., of Wyoming. It consists of eighty acres of land located about three miles northeast of Escondido, in San Diego county, improved with a good ranch house and outbuildings. About forty-five acres of the tract is in Washington navel and Valencia orange trees, which are ten years old, and in a fine state of bearing. Between fifteen and twenty acres of the land is in lemons. The price paid for the property was $32,000. The place was bought for a home, and is already occupied by the purchaser.

On Grand, Below Eighth.

A purchase of safe, income-producing property at a fair figure was made by Henry S. Williams last week from Thomas F. Howell, through Lockhart & Son. He secured, as was noted at the time exclusively in The Times, a lot, 40x165 feet, on the west side of Grand avenue, between Eighth and Ninth streets, and just north of the Methodist Church property, with a twenty-two-room, two-story frame apartment building, for $10,600.

While the investment is small, as compared with those which are of daily occurrence on Broadway, Spring and Main streets, it is a fairly good price to pay for a small frontage on a street that is not yet one of the arteries of trade, but the property yields a rental which is sufficient to pay all incidental expenses, and leave a net income of 7 per cent. on the investment.

Site for Suburban Home.

John S. Cravens has purchased of Charles G. Emery, through E. H. Lockwood, fourteen acres of land on the southwest corner of South Orange Grove boulevard and Madeline drive, Pasadena, for about $40,000. The tract, which is set out in choice shrubbery and commands a fine view of the adjacent valley, is to be made the site of an elegant residence.

Other Sales.

Other sales made during the week, some of which have already been reported in The Times, include the following:

Franklin G. Johansen to S. K. Lindley, through J. H. Clancy, 47x145 feet, on the southeast corner of Main and Pico streets, with a two-story frame building, containing two stores on the first floor and eight rooms on the second floor, for $12,500.

J. H. Claudius to C. W. Nichlin, who buys as an investment, through the same agent, 47x145 feet, on the east side of Main street, 135 feet south of Fourteenth street, unimproved, for $5500.

A. J. Dwyer to J. A. Anderson, twenty acres on West Sixth street, one-half mile west of Westlake Park, for $12,500.

A. Gunn to A. J. Reithmueller, 61x165 feet, on the east side of Olive, between Fourth and Fifth streets, with a fourteen-room dwelling, for about $12,000.

John Warner to Frank R. Strong, through the Los Angeles Real Estate and Trust Company, 45x145 feet, on the east side of Main, between Pico and Fourteenth streets, with a twenty-two-room frame apartment building, for $10,850.

Mrs. Tillie M. Lacy to Mrs. Kate J. McInerny, 46½x165 feet, on the west side of Olive street, between Third and Fourth streets, with a twenty-eight-room two-story frame building, known as the Olive Inn, for $10,000. Purchaser will add another story to the house.

Mrs. M. L. Lee to Mrs. Juana Larronde, through Richards & Robinson, 85x143 feet, on the west side of Los Angeles street, between Sixth and Seventh streets, without improvements of great value, for $17,000.

P. W. Powers and associates to I. L. Lowman, 75x160 feet, fronting south on Alvarado Terrace street, unimproved, for $3750. The purchaser will improve with a handsome residence.

Fine Residence for Figueroa.

W. H. Sutch has bought of Mrs. Anna Saulsbury, through the agency of Ernest G. Taylor, an unimproved lot, 50x165 feet, on the east side of Figueroa, about midway between Ninth and Tenth streets, for $4500, and will build a handsome residence upon the place for use of himself and family.

More Elegant Homes.

Myron C. Wick has purchased, through the W. R. Staats Company, an elegant building site on the west side of Grand avenue, adjoining the home of Tod Ford, in Pasadena, together with eleven acres in rear, which extends to and beyond the Arroyo View drive, for about $30,00, and will build a handsome home upon the property. Mr. Wick is an iron manufacturer of Youngstown, O., who recently purchased the Potomac Block in this city for something over $250,000.

Another purchase of Pasadena property that will be improved with a substantial residence, is that of L. J. Merritt. He bought from William H. Allen, Jr., George H. Barker and George W. Stimson, through the agency of J. H. Woodworth, lots located on and near the northwest corner of Terrace drive and Elevado drive, having a total frontage of 171 feet on both sides of Terrace drive, and 580 feet on Elevado drive, for an aggregate price of about $14,000, and will begin improving the same at an early date.

North Manhattan Beach.

Lots in the North Manhattan Beach tract are selling briskly, and many of the purchases are to be improved with seaside cottages. Williams & Saunders report the sale of lot 21, in block 7, 33 1-3x100 feet, on the northeast corner of Seventh street and the strand, and of lot 16, in block 5, same dimensions, on the southeast corner of Sixth street and the strand, to George H. Peck to Mrs. Mary G. Requa, and Dr. H. D. Requa, respectively, for $400 apiece, and each of the lots will be improved at an early date. The same firm has sold other lots in this tract within the past three weeks that will aggregate something over $5000, and most of the properties are bought for improvement.

Broadway, Below Third.

H. T. Kendall, Lincoln C. Cummings, R. A. Rowan and A. K. Macomber sell to Philip D. Wilson, a lot, 30x165 feet, on the east side of Broadway, between Third and Fourth streets and 120 feet north of Fourth street, with a single-story brick building, for $52,500. The sale was made by North & Grasset and R. A. Rowan. This is at the rate of $1750 per front foot.

Orchard Near Pomona.

It is reported that the Ambrosia Grove Company has sold to C. N. Brundage a forty-acre orange orchard located near Pomona, containing twenty-five acres of old Washington navels, Valencia oranges and lemons, ten acres of young Washington navels and five acres of the same trees, just set out, for $50,000; and that this is an advance of $10,000 on the price at which the present grantors bought the property three years ago.

In Grenada Tract.

Rand & Co. report that they have sold for E. S. Rowley to Frederick Winstanley and others, fifteen lots in the Grenada tract, on Twenty-third street, between Normandie and Congress avenues, improved with fifteen two-story frame dwellings that are new and modern, for $65,000.

At San Pedro.

The Griffin block, with lot fronting 160 feet on Fifth street, between Beacon and Front streets, San Pedro, is reported as having been sold to Julius A. Brown of this city for $16,000.

Real Estate Notes.

Thomas O'Leary buys of Ray Williams, through Ben White, a lot, 96x246 feet, on the east side of Central avenue, seventy feet south of Thirty-sixth street, with a nine-room frame dwelling, for $4000, and will occupy the place as a home.

A. S. Koyer has purchased of Stanly Davies and others as a speculative investment, through Ernest G. Taylor, 100x150 feet, on the east side of Westlake avenue, between Seventh and Eighth streets, for $4650. C. A. Gates buys, also as a speculation, through the same agent, 99x160 feet, on the north side of Sixth street, twenty-seven and one-half feet west of Gladys avenue, unimproved, for $3100.

R. W. Poindexter has sold to C. Q. Stanton two lots, 50x140 each, unimproved, on the west side of Loomis street, between Sixth and Orange streets, for $3000, and the purchaser will improve the property with two modern dwellings as an investment.

L. L. Bowen has sold to William H. Burns a lot, 50x125 feet, improved with a new and modern eight-room two-story frame dwelling, numbered 1146 West Twentieth street, for $4500. The purchaser is secretary of the Los Angeles Electric Company and buys the place for a home.

Mrs. Vicente B. de Ybarrondo sells to John Woollenslager, who buys as an investment, through Edward D. Silent & Co., lots 5 and 12 of Josefa's subdivision of the De Celis Vineyard tract, 95¼x150 feet, on the southeast corner of Santee and Pico streets, unimproved, for $4350. Theresa von Breton buys of Nancy P. Miller, through the same agency, 50x202 feet on the west side of Santee street, between Seventeenth and Eighteenth streets, with cottage dwelling, for $1092, and will occupy the place as a home.

G. Eshman sells to a local investor 60x135 feet, on the northwest corner of Main and Sixteenth streets, unimproved, for $9250. Property is used as a woodyard.

Elizabeth G. Gardiner buys of Sallie Schrieber, through Lockhart & Son, 55x150 feet, on the south side of Pico street between Grand avenue and Hope streets, unimproved, for $2500, and will erect a modern apartment building upon the property at an early date. The same agency sells for J. F. Weasch to Mrs. R. J. Lawrence 70x135 feet, on the west side of Kansas street, about fifty feet south of Twenty-ninth street, with a new six-room cottage for $2750. The place will be occupied as a home by the purchaser. The locality is a desirable one and is experiencing its share of the general improvement.

John Leshnick has sold to Henry V. Hoffman, through Charles O. Goodwin & Co., 120x230 feet on the northwest corner of Washington street and Vermont avenue, unimproved, for $2500, and the purchaser will improve the property with modern cottages, as an investment. The same firm sells for A. C. Severin to Mrs. Elizabeth Berlick, a lot 52x120 feet, on the east side of Georgia street, between Tenth and Eleventh streets, unimproved, for $1300, and the buyer will improve the property at once with modern flats.

Abby Kitchen has sold to David Aumann, through Williams & Saunders, lot 5 and part of lot 6, in block 10, of the Woolen Mill tract, 50x110 feet, on the south side of Third street, 125 feet west of Figueroa, unimproved, for $2050 and the purchaser will improve the property with a modern apartment building.

A. H. Goodwin has purchased of J. W. Leisure, through the agency of the Union Real Estate and Investment Company, 40x145 feet, on the east side of Arapahoe, between Twelfth and Pico streets, with an eight-room two-story frame dwelling, for $4500, and will occupy the place as a home.

Charles H. Edwards buys of Sylvia Grossman, as an investment, lots 24, 25 and 26, in block 23 of the Wolfskill Orchard tract, on the southeast corner of Sixth street and Towne avenue, each 27½x100 feet, and unimproved, for $3800.

Elizabeth Chauvin and Laura C. Hutchison sell to B. F. Lewis, the stock broker, 62½x150 feet, on Pico, between Georgia and Figueroa streets, unimproved, for $2400, and the purchaser will erect a modern apartment building upon the lot that will cost about $5000.

E. A. Forrester & Son buy of E. R. Fox, as an investment, a 400-foot frontage on the north side of Twenty-third street, between Griffith and Central avenues, without valuable improvements, for $4000.

E. S. Rowley will leave for a month's visit to his old home at Omaha, Neb., the latter part of this week.

M. A. McKeever buys of D. A. Warner, through George A. Cortelyou, 40x120 feet on the east side of Bond street, between Thirteenth and Fourteenth streets, with a new eight-room dwelling, for $3500, and will occupy it as a home.

J. H. Best sells to C. Q. Stanton 182x210 feet, northwest corner Tenth street and Union avenue, unimproved, for $10,000.

Sophia Wood buys of Frank R. Strong 56x112½ feet, southwest corner Seventh and Crocker streets, unimproved, for $6000, and will build a roominghouse on the property.

L. H. Webb has sold to R. E. Muncy lot 116 of Park Villa tract, with twelve-room dwelling, numbered 1943 Lovelace avenue, for $6500, and purchaser will occupy as a home.

D. Botilier sells to Perry Whiting, through McGarvin & Bronson Company, lot 18 of the Botilier tract, 87x455 feet, corner Ninth and Cecelia streets, without improvements of great value, for $12,500. The same company sells for Mrs. M. J. Turner to James H. Adams and Dr. Dickinson, twenty-four lots of the Turner tract, unimproved, for $12,500.

E. L. Allen buys of Frank E. Bonelli, through Allen Bros. Company, for a home, the two-story residence numbered 1010 South Alvarado street, with lot upon which it stands, for $5500.

Sarah Dillon sells to George Edward Babbett, through A. T. Jergins & Co., lot 7 of the Greenwell subdivision, 50x128 feet, on Arapahoe street, between Pico and Sixteenth streets, with six-room cottage, for $3300. This portion of the city is getting a fair share of the general increase in values.

F. W. Croake and W. F. McCann have formed a partnership in the real estate business. Mr. Croake has been for several years successfully engaged in this line of work in this city. Mr. McCann has been for the past five years connected with the Boston Store, and now resigns his position with that institution in the hope that greater health and wealth will be gained in the more active outside work of this new field of labor.

A PRETTY COMBINATION.

DOINGS OF BUILDERS AND ARCHITECTS.

VIGOROUS EFFORTS TO SUPPLY THE INCREASING DEMAND.

Buildings Begun and Completed in Various Parts of the City—Sketch of Residence for the Corner of Shatto and Valencia Streets.

During the week new buildings were completed as follows:

First Ward	6
Second Ward	2
Third Ward	5
Fourth Ward	-
Fifth Ward	5
Sixth Ward	10
Seventh Ward	3
Eighth Ward	1
Ninth Ward	2

Of these thirty-four were dwellings and eight business buildings.

The number of buildings begun was seventy-three, ten of them being business buildings and the remainder dwellings, distributed as follows:

First Ward	5
Second Ward	9
Third Ward	2
Fourth Ward	12
Fifth Ward	8
Sixth Ward	20
Seventh Ward	15
Eighth Ward	2
Ninth Ward	1

The building record for April showed a greater number of permits, and a greater amount of investment authorized, than that of any other month for some years previous; and from present indications the present month bids fair to equal, and it may exceed it.

The total number of permits issued by Julius W. Krause, City Superintendent of Buildings, during the past week was ninety-seven. The improvements authorized amounted to $286,440, and were divided as follows:

Ward.	Number permits.	Valuation
First	9	$ 7,718
Second	4	19,000
Third	4	89,775
Fourth	14	29,065
Fifth	14	29,300
Sixth	29	33,815
Seventh	18	75,667
Eighth	4	1,300
Ninth	1	800

From June 1, 1899, to May 31, 1900, the aggregate of the improvements for which building permits were issued was $2,269,534. For the same period the following year, it was $2,946,110, and for the first eleven months of the present fiscal year, it was $5,132,713.

A Pretty Combination.

On this page will be found a picture from the architects' perspective of the residence that is soon to be erected on the northwest corner of Shatto and Valencia streets, for J. M. Petty. It will be a two-story cement and stone building, with heavy wood cornice. The combination will be a very pretty one and the building will be modeled along correct and classic lines, and in architectural style will be an adaptation of the French renaissance. The dwelling will contain twelve rooms besides bathrooms. It will front south on Shatto street, and the principal entrance will be beneath a projecting porch, supported by polished columns.

The exterior finish of the first story will be in granite; that of the second story will be of cement and plaster on expanded metal lath. The exterior dimensions will be 72 by 49 feet.

On the first floor will be a reception hall, parlor, library, sitting room, dining-room, kitchen, and hallways for front and rear stairs.

On the second floor there will be five bedrooms and two bathrooms. Plate glass will be used throughout the building, and the interior finish will be in oak.

The house will be heated by hot air, from a furnace in the basement. It will be lighted by both gas and electricity, and will be provided with modern conveniences generally.

The plans are from the office of Architects Preston & Seehorn, and the dwelling will be erected under their supervision. It will cost about $10,000.

Building Notes.

The principal contract to be let in connection with the erection of the new brick block of Victor Marsh on the southeast corner of South Raymond avenue and Green street, Pasadena, has been awarded to John C. Long, and work upon the building will begin at once. The block will front 70 feet on Raymond avenue and 125 feet on Green street. The lower floor will be used as a curio store, by the owner; and the rooms of the upper floors, by the Hotel Green. The plans of the building were prepared by Architect John Parkinson.

Following are among the plans for new buildings taken from the Builder and Contractor:

Harris Newmark is having plans prepared by Architects A. M. Adelman, for a four-story and basement building to be built on the west side of Los Angeles street, between Second and Third streets.

The same architect is preparing plans for himself for a two-story frame building of four six-room flats, to be erected on the west side of Flower street, between Tenth and Eleventh streets.

The same architect is preparing plans for Mr. Holman for a two-story frame building of four six-room flats, to be built on the east side of Figueroa, between Tenth and Eleventh streets.

Mrs. Susana Bernard is having plans prepared by Architect John Parkinson for a three-story and basement brick business building, to be built on the west side of Los Angeles street, between First and Requena streets.

John Burns has had plans prepared by Architect A. L. Haley for a three-story frame building of six six-room flats and a three-story frame building of three six-room flats, to be built on the east side of Flower street, between First and Court streets.

The same architect has prepared plans for Theo. Wiesendanger, for a fifty-six-room apartment building, to be erected on Figueroa street, between Third and Fourth streets.

O. J. Baker is having plans prepared by Architects Hubbard & Gill for a two-story ten-room residence, to be built on the corner of Adams street and Vermont avenue.

G. W. Hoover is having plans prepared by Architects Dennis & Farwell for a two-story ten-room frame residence, to be built at Hollywood.

Architect Edward Neisser has prepared plans for the San Gabriel Electric Company, for a one-story brick addition to their plant on Los Angeles and Third streets.

Following are among the permits for new buildings issued by the City Superintendent of Buildings:

For Mrs. Anna Gregg, at 413 East Seventh street, a three-story thirty-eight-room brick rooming-house, to cost $12,000.

For T. B. Moran, at 1628 East First street, a two-story brick factory, to cost $7000.

For R. A. Rowan, at 327 South Broadway, a three-story brick stone building, to cost $22,286.

For B. E. Edwards, at 226-228-230 Franklin street, a one-story brick store building, to cost $3000.

For Gregg-Allen, manufacturing company, at 1219-1221 East Ninth street, a one-story frame sash and door factory, to cost $2000.

For E. H. Kincaid, at 1206-1208 Trenton street, a two-story frame building of four-room flats, to cost $5300.

For H. Raphael Company, at 1201 East Ninth and 848 Kohler streets, a two-story brick furniture factory, to cost $6000.

For M. C. Meikeljohn, at 1431 to 1437 West Twenty-Seventh street, a two-story eleven-room residence, to cost $4500.

For F. J. Osborne and L. I. Osborne, at 1043 South Flower street, a two-story ten-room residence, to cost $3400.

For Barr Realty Company, at 1537 to 1543 Cambria street, a two-story building of six flats, to cost $18,000.

For E. Weston, at 2812 Anita avenue, a two-story seven-room residence, to cost $2500.

For same owner, at 2826 Anita avenue, same sized residence, to cost $2000.

For Mrs. H. M. Parker, at 1709 Trinity street, a two-story seven-room residence, to cost $2500.

For Mrs. Eva L. Rockhill, at 416-418 Alvarado street, a two-story building of four seven-room flats, to cost $4380.

For E. L. Hopper, at 401 West Thirty-third street, a two-story eight-room residence, to cost $4000.

For J. B. Lankershim, at Seventh and Alameda streets, a one story brick addition to factory, to cost $15,000.

For George M. Crowe, at 328-332-334 San Pedro street, a two-story and basement bakery, to cost $10,445.

For Mrs. May Van Vranken, at 2114 Bonsallo avenue, a two-story seven-room residence to cost $2250.

For Los Angeles Infirmary, at Beaudry Park, additional story to hospital, to cost $15,000.

For J. D. Grant, at Fourth and Broadway, a three-story and basement store building, to cost $85,000.

For T. J. Moxley, at 1314-1316 East Seventeenth street, a two-story frame building of four six-room flats, to cost $3000.

For James M. Davis, at 138 to 146 Central avenue, a two-story brick warehouse, to cost $10,000.

For George N. Stimson, at 810 West Thirtieth street, a two-story eight-room residence, to cost $3400.

For Miss W. Nelson and Mrs. Van Wyck, at 1437 Rich street, a two-story sixteen-room residence, to cost $4000.

For Mrs. E. Tomson, at 215 West Eighteenth street, a two-story eight-room residence, to cost $2800.

For San Gabriel Electric Company, at 254 South Los Angeles street, one-story brick boiler and engine room, to cost $5000.

For W. W. Lord, at 1900-1906-1910 Bay street, three five-room cottages, to cost $2550.

For Mrs. Evelyn G. Allen, at 2636 Orchard avenue, a two-story ten-room residence, to cost $4000.

For George W. Kitchen, at 1842 Winfield street, a two-story eight-room residence, to cost $2500.

For Henderson & Marshall, at 115 to 119 South Los Angeles street, a three-story brick buildings, to cost $20,000.

For Miss Samantha Kelly, at 417 Central avenue, a two-story frame hotel building, to cost $4600.

For Ben N. Powers, at 1333 Alvarado Terrace, a frame residence, to cost $4000.

James Lacy, at 449 Custer avenue, a frame residence, to cost $3300.

For John M. Diels, at 2523 to 2529 Central avenue, a two-story hotel building, to cost $10,000.

For Peter W. Gertz, at 2301 to 2303½ South Grand avenue, a frame apartment building, to cost $6000.

For same owner, at 2305 to 2307½ South Grand avenue, a frame apartment building to cost $6000.

Notices of street work will be found on another page.

The Color of Water.

Recent investigations of natural color in water show that it is due to two distinct causes, vegetable stain and suspended matter. When the latter is present in appreciable quantity, it causes turbidity and is not a real pigment. The true color or vegetable stain is greenish-yellow to reddish brown, and is due to decayed plant growth; the suspended matter is generally mineral and often contains iron. The color acquired by water at the bottom of a deep pond is largely due to this cause.

POINTS AND POINTERS

—MONEY SAVED—
FINE HOUSES BUILT TO ORDER.
WE BUILD THE BEST.
Elegant Homes, Neat, Cheap and Complete.
Submit your plans for estimate of cost.
4-room, modern cottage built for $1200.
6-room, modern cottage built for $1600.
7-room, modern cottage built for $1850.
8-room, 2-story residence built for $1850.
9-room 2-story residence built for $2250.
WE WILL SAVE YOU MONEY.
CALIFORNIA REALTY CO.,
432 Stimson Block.

$2500 FOR A FINE,
—MODERN 6-ROOM COTTAGE—
IN THE S. P. AND SANTA FE
DISTRICT.
ONLY FIVE MINUTES FROM THE BUSINESS CENTER OF THE CITY. PROPERTY RENTS FOR $20 PER MONTH. A BARGAIN AT THE PRICE. PART CASH AND PART IN TRADE FOR OTHER DESIRABLE REAL PROPERTY.
BEN WHITE.
25-34 BRYSON BLOCK.
SECOND AND SPRING.

FOR SALE—
3½ ACRES NEAR HOLLYWOOD, SKIRTING THE FOOTHILLS; GRAND VIEW OF CITY AND OCEAN; IN ORANGES AND LEMONS; ABUNDANCE OF WATER; OWNER A NON-RESIDENT AND WANTS TO SELL; GOOD PROPERTY FOR SUBDIVIDING.
A 14-ACRE LEMON GROVE AND GOOD NEW HOUSE, ALSO 10 ACRES, ALL NEAR HOLLYWOOD.
A FINE 8-ROOM RESIDENCE, A FINE HOME, IN WESTLAKE, $4000; A 2-STORY, GOOD 7-ROOM HOUSE, LARGE LOT, ON HALLDALE AVE., W. ADAMS, AT $2200; A 7-ROOM HOUSE, LARGE LOT, ON 32D AND 34TH, DOUBLE FRONTAGE, $2300; A NICE COTTAGE ON 30TH AT $1400.
J. J. MORGAN & CO.,
144½ S. BROADWAY, ROOMS 14 AND 15.
TEL. JAMES 854.

WE HAVE A VERY NICE LIST OF cottages, all prices, cash or terms; also any amount of good new modern 7, 8 and 9-room houses in the southwest. We like district or near in, which might suit you. Some can be exchanged for business property or choice lots. If you do not wish to buy, and have property to sell, call in and list it with us. We deal in lots, either for flats or residences.
—T. J. MOULTON—
237 DOUGLAS BLDG.
Real Estate and Loans. John 7231.

THE BEST BUY ON MAIN STREET,
$750 A FOOT,
NEAR SIXTH STREET.
EAST FRONT.
STRONG & DICKINSON,
122 S. BROADWAY.
ROBT. MARSH & CO., DOUGLAS BLDG.,
SOLE AGENTS.

$12,000—A LARGE CORNER ON S. SEVENTH ST. THE BEST PURCHASE BETWEEN MAIN AND SAN PEDRO STREETS.
—A PROMINENT CORNER ON SOUTH MAIN ST. CONTAINS 6 ACRES AND WITH STORE BUILDING, DWELLING AND OTHER BUILDINGS; SET TO ORANGES, WALNUTS AND OTHER FRUITS. A BUSINESS PROPERTY AND A FINE SUBURBAN HOME PLACE IN ONE. ERNEST G. TAYLOR, SOLE AGENT, 121 S. BROADWAY.

FOR SALE—
THE VERY BEST CORNER ON HILL ST., N.W. CORNER, 60x125 FEET, NORTH OF SIXTH ST., AT A PRICE BELOW MARKET, FOR A FEW DAYS ONLY.
WILLIAMS & SAUNDERS,
SOLE AGENTS,
123 S. BROADWAY.

FOR SALE—
VERY CHEAP—$2800—ON EASY TERMS, LOW INTEREST.
NEW 5-ROOM HOUSE, 1129 W. 41ST ST. ALL MODERN IMPROVEMENTS; STREET IMPROVED.
LOTS IN SAME TRACT, $425 TO $600.
D. R. BREARLEY,
126 S. BROADWAY.

J. J. DORAN & CO.,
—BROKERS—
121 S. BROADWAY.
BUY AND SELL
STOCKS, BONDS AND SECURITIES OF ALL KINDS.
A SNAP ON INCOME PROPERTY.

EUGENE WESTON—
—BUILDER—
121 DOUGLAS BLDG.
HOUSES FOR SALE.

ARE YOU PAYING RENT?
IF SO, WHY SO?
When you can have a 5-room cottage built at from $925 to $1300, or a 5-story, 7-room house for $1850, by the
ASHBY BUILDING COMPANY.
Terms to meet your wishes.
Plans free.
Call at 132 and 133 Stimson Block.

FOR SALE—
—BEACH PROPERTY—
$12,000—55 lots in one body at NORTH MANHATTAN BEACH. You can retail these lots at a large profit, as there is a big demand for them. Part cash will buy this tract, balance on time.
THOMAS S. WADSWORTH,
319-320 DOUGLAS BLDG.

CAPITALISTS, INVESTORS AND speculators: We can offer to you this week 45 FEET ON THE EAST SIDE OF SPRING RUNNING THROUGH TO MAIN, 45 FEET ON BOTH SPRING AND MAIN, BETWEEN SEVENTH AND EIGHTH, 135 FEET ACROSS, at a price that might make your fortune if held, and big profit to make a quick turn. See BOWEN & CHAMBERLIN, 449 DOUGLAS BLDG.

FOR SALE—
HILL STREET—HILL STREET
HILL STREET.
Unquestionably the best buy on the street. It is near Second st. and immediately adjoining the Macey Opera house, now building (entrance on both Broadway and Hill st.) At the price we offer the above property, insures a big advance during the next 90 days.
ROBERT MARSH & CO.,
'Phone James 6514. 336 Douglas Bldg.

FOR SALE—
$200 CASH, BALANCE $30 PER MONTH, BUYS A 2-STORY, 8-ROOM HOUSE IN A FIRST-CLASS LOCATION, SOUTHWEST. LARGE LOT, AND EVERYTHING MODERN IN EVERY RESPECT.
R. E. IBBETSON, OWNER.
ROOM 228, DOUGLAS BLOCK.

INVESTORS, ATTENTION—LOS ANGELES ST. CORNER, CENTER OF WHOLESALE DISTRICT; LARGE 2-STORY BUILDING, OCCUPIED; VERY LARGE FRONTAGE YET UNOCCUPIED, SUITABLE FOR OTHER LARGE BUILDINGS. I HAVE A TENANT FOR 10-YEAR LEASE. IF YOU ARE LOOKING FOR INVESTMENT, THIS IS YOUR OPPORTUNITY.
ION L. CLARK & CO.,
119 STIMSON BLOCK.

THE WEATHER

COMPARATIVE TEMPERATURES.*

	Max.	Min.	Mean.		Max.	Min.	Mean.
Boston	68	34	50	New York	66	38	52
Washington	74	60	67	Buffalo	48	32	40
Pittsburgh	58	36	46	Cincinnati	64	40	52
Chicago	56	36	46	St. Paul	60	40	50
Mt. Tamalpais	70	50	62	Kansas City	76	52	64
Los Angeles	76	54	65	Jacksonville	78	54	66

*The maximum is for May 9; the minimum for May 10. The mean is the average temperature for the two days.

Yesterday's Report and Forecast.

U. S. WEATHER BUREAU, Los Angeles, May 10.—[Reported by George E. Franklin, Local Forecast Official.] At 5 o'clock a.m. the barometer registered 29.93; at 5 p.m., 29.91. Thermometer for the corresponding hours showed 55 deg. and 64 deg. Relative humidity, 8 a.m., 76 per cent.; 5 p.m., 74 per cent. Wind, 5 a.m., southwest, velocity 1 mile; 5 p.m., west, velocity 11 miles. Maximum temperature, 75 deg.; minimum, 54 deg. Barometer reduced to sea level.

Weather Conditions.—There is a deep depression along the Rocky Mountain Slope, accompanied by cloudy weather. Showers have fallen in Eastern Oregon, and a thunderstorm occurred at Baker City and also at Denver. Cloudy weather prevails generally on the Coast, and rain is falling from the Columbia River north. It is generally warmer west of the Great Plains.

Forecasts.—Local forecast for Los Angeles and vicinity: Generally cloudy tonight and Sunday, with fog tonight.

SAN FRANCISCO, May 10.—Weather conditions and general forecast. San Francisco data: Maximum temperature, 62 deg.; minimum, 53 deg.; mean, 58 deg.

The pressure has risen slowly along the coast from Point Concepcion northward. There is, however, an extensive low area east of the Sierras, and conditions are not favorable for settled fair weather. Showers are likely to occur Sunday over a large portion of the Coast. The temperature continues about normal throughout California, and conditions are excellent for nearly all crops. Showers are reported at Eureka and at Red Bluff. Thunderstorms are reported at Salt Lake, Seattle and Kalispel. High southerly winds prevail in Utah, Wyoming and Western Nevada. Forecast.

For Northern California: Cloudy, unsettled weather Sunday, with showers in the foothills; light southerly winds in the interior; fresh westerly on the coast.

For Southern California: Cloudy, unsettled weather Sunday; possibly showers in the mountains; fresh southwest winds.

San Francisco and vicinity: Cloudy, unsettled weather Sunday, with fog in the morning; light southerly, changing to brisk westerly winds.

Sacramento and vicinity: Cloudy, unsettled weather Sunday; possibly showers; light southerly winds.

Tide Table.—For San Pedro:

		High.	Low.
Sunday,	May 11	12:52 p.m.	6:01 a.m.
		9:01 a.m.	5:43 p.m.
Monday,	" 12	2:02 p.m.	7:31 a.m.
			7:03 p.m.

Liners

INDEX.

	Page.	Col.
SPECIAL NOTICES	2	1, 2, 3
CHURCH NOTICES	2	3, 4
SOCIETY MEETINGS	2	4
WANTED—Help, Male	2, 3	4, 5, 6, 7
WANTED—Help, Female	2	1, 2, 3
WANTED—Help, Male, Female	2	4
WANTED—Situations, Male	3	2, 4
WANTED—Situations, Female	3	4, 5
WANTED—Work by the Day	3	5
WANTED—To Rent	4	3, 4
WANTED—To Purchase, Miscellaneous	3	7
WANTED — To Purchase, Real Estate	4	1, 2, 3
WANTED—Partners	3	5
WANTED—Houses	4	4
WANTED—Agents and Solicitors	3	5, 6
WANTED—Rooms	3	6
WANTED—Rooms and Board	3	6
WANTED—Miscellaneous	3, 4	7, 1
FOR SALE—City Lots, Lands	4, 5	5, 6, 7
		1, 2, 3, 4
		5
FOR SALE—Country Property	5, 6	5, 6, 7, 1
		2
FOR SALE—Suburban Property	9	5, 6
FOR SALE—Lemon and Orange Groves	9	4, 5
FOR SALE—Beach Property	5	6, 7
FOR SALE—Houses	6, 7, 8	2, 3, 4, 5
		6, 7, 1, 2
		3, 4, 5, 6
		7, 1
FOR SALE—Business Property	8, 9	1, 2, 3, 4
		5, 6, 7, 1
		2
TO LET—Rooms	10	4, 5, 6
TO LET—Houses	10, 11	7, 1
TO LET—Furnished Houses	11	1, 2
TO LET—Stores, Offices, Lodging-houses	11	2
TO LET—Rooms and Board	11	2, 3
TO LET—Flats	10	6
TO LET—Beach Property	11	1
TO LET—Pasturage	10	6
TO LET—Farming Lands	10	6
TO LET—Miscellaneous	11	3
FOR SALE—Miscellaneous	11, 12	2, 4, 5, 6
		7, 1, 2
FOR EXCHANGE—Real Estate	9, 10	7, 1, 2, 3
		4
SWAPS—Miscellaneous	13	4
BUSINESS OPPORTUNITIES	12	2, 3, 4, 5
		6
LIVE STOCK FOR SALE	12, 13	7, 1, 2, 3
LIVE STOCK WANTED	13	3
LIVE STOCK EXCHANGE	13	3
MONEY TO LOAN	13	5, 6
MONEY WANTED	13	6
PERSONAL	12, 13	6, 7, 1
LOST, STRAYED, FOUND	13	4
STOCKS AND BONDS	14	6, 7
DRESSMAKING	3	6
LAND SCRIP	3	6
SAN JOAQUIN LANDS	6	2
OIL PROPERTIES	14	
MACHINERY	14	
EDUCATIONAL	14	
PHYSICIANS	14	
EXCURSIONS	14	
DENTISTS	14	
BATHS	14	
PATENTS	14	
MINING AND ASSAYING	14	
MARKET LETTER	14	

LINER RATES.

Rate for classified "Liner" advertising under any heading one cent a word each insertion, Daily or Sunday issues, cash in advance; $1.50 per line per month.

SPECIAL NOTICES—

NOTICE OF STOCKHOLDERS' MEETING.

Office of the GOLDEN FRUIT LAND and WATER CO., Los Angeles, Los Angeles County, Cal.

NOTICE is hereby given in pursuance of the call of the Board of Directors made on Tuesday, the 6th day of March, 1902, that a special meeting of the stockholders of the Golden Fruit Land and Water Company will be held at the office of said corporation at Los Angeles, Los Angeles county, California, which office is the principal place of business of said corporation and is in the building where the Board of Directors of said corporation usually meet on Monday, the 19th day of May, 1902, at 7 o'clock p.m., for the purpose of considering and voting upon a proposition of creating a bonded indebtedness of this corporation to the amount of seventy-five thousand dollars ($75,000.00) or such other amount as may be decided upon by said stockholders, and to secure payment of the same by deed of trust and mortgage of the company's property, and also for the transaction of any other business that may be brought before the meeting. A full attendance is requested. By order of the Board of Directors. FLORENCE E. WATKINS, Secretary. Los Angeles, Cal., March 8, 1902. 11

FEARLESS DYE WORKS, 358 S. SPRING — Gents' suits dry cleaned and pressed $1. Gents' trousers dry cleaned and press, 50c. Ladies' suits dry cleaned and pressed, $1.25. Ladies' skirts dry cleaned and pressed, 75c. Ladies' waists dry cleaned and pressed, 50c. All our work guaranteed. Tailoring establishment in connection, with a full line of imported and domestic woolens. Goods called for and delivered. Tel. Peter 7171. 11

$640 WILL SECURE LAND WORTH $40,000; investigate. Address L, box 82, TIMES OFFICE. 11

BOSTON DYE WORKS.
—221 N. SPRING ST.—
Near Temple st.
Gents' suits dry cleaned and pressed, $1.
Pants dry cleaned and pressed, 50c.
Suits sponged and pressed, 25c.
Ladies' skirts dry cleaned, 75c.
Ladies' waists dry cleaned, 50c and 75c.
Ladies' tailor-made suits dry cleaned, $1.25.
Ladies' skirts relined, altered and repaired.
Lace curtains cleaned, 25c per pair.
Ladies' and gentlemen's clothes cleaned and renovated by the latest improved
—FRENCH DRY PROCESS—
which does not shrink or put the clothes out of shape.
All work guaranteed.
Work called for and delivered free.
Tailoring department in connection for altering and repairing.
Mail and express orders.
221 N. SPRING ST., NEAR TEMPLE ST.
TEL. MAIN 921. 11

ELMS DETECTIVE AGENCY—Is prepared to undertake all legitimate detective work intrusted to it by railroads or other corporations, banks, mercantile houses or private individuals. All cases intrusted to my agency will be under my personal supervision and direction. No effort will be spared to attain satisfactory results. All correspondence and consultations strictly confidential. Patrons may be assured of expert professional service by tried and trustworthy operatives. I have correspondents in all the principal cities in the United States and Europe. Rates consistent with first-class work. Correspondence solicited. Offices, 204-205-206 and 207 WILSON BLOCK, Los Angeles.

STOCKHOLDERS' MEETING—Notice is hereby given that the annual meeting of the stockholders of the Lincoln Oil Company will be held at the office of the company, at No. 322 Douglas Bldg., in the city of Los Angeles, county of Los Angeles, State of California, on Monday, the 2d day of June, A. D. 1902, at 3 o'clock p.m. for the purpose of electing a board of directors of said corporation for the ensuing year, and for the transaction of such other business as may come before the meeting.
JAMES R. RIGGINS,
Secretary Lincoln Oil Company.
May 11, 1902. 2

HYPNOTISM—
"Know thyself and thou shalt know all men."
Prof. C. W. Fait will give a FREE lecture Monday evening, May 12, at 8 o'clock. Subject, "Hypnotism." Object, to organize class for 6 lesson course, for which he will make the extreme low rate of only $5. No offer like this ever made on this Coast before. Don't overlook this chance to become acquainted with the grandest of all sciences. Ladies are practically taught as well as gentlemen admitted. Class limited. 619 S. HILL, city. 11

EXECUTOR'S SALE OF PERSONAL PROPERTY.
Notice is hereby given that on MONDAY, MAY 19, 1902, at 10 o'clock a.m., at the late residence of E. E. Shattuck, deceased, adjoining Garvanza, I will sell at public auction, to the highest bidder for cash, all the personal property belonging to the estate of said deceased, including household and kitchen furniture, piano, stock wood and 240 stands of bees. The sale is in pursuance of an order of the Superior Court in and for Los Angeles County, California. J. A. DONNELL, Executor of the estate of E. E. Shattuck, deceased. 11

WRINKLES—THE LEADING DERMATOLOGIST OF THIS CITY.
Is going to make a change on account of health; will teach the deep wrinkle method, whereby wrinkles, smallpox pits, scars and every indication of age are removed from the face in one week; this treatment indorsed by the most prominent physician in Los Angeles. Address M, box 37, TIMES OFFICE. 11

DEEP WRINKLES WHOLLY ERADICATED. FACIAL BLEMISHES OF ALL KINDS PERMANENTLY REMOVED.
PERFECT COMPLEXION AND FULL CONTOUR GUARANTEED.
NECK MADE FIRM AND YOUTHFUL.
MOST SUCCESSFUL SYSTEM PRACTICED.
Office hours—9 to 2 Saturdays; after 4 other days.
Our face creams the most exquisite in the market, and a perfect skin food. MRS. M. SHERWOOD, 727 S. Broadway.

WANTED — EVERYBODY TO KNOW who has household goods to ship to or from the East, that by presenting or sending this notice to our office that you will receive a much larger quotation of freight rates than you will secure without it. BEKIN'S VAN AND STORAGE, 344 S. Broadway, the place where you can get the packing, shipping and storing done all by one firm, padded vans for moving; separate rooms for storing; private cars for shipping. BEKIN'S VAN AND STORAGE. 11

CALLANDER & DOWDELL announce the opening of an office for the purpose of doing a general typewriter business. They will buy, sell, rent, exchange and REPAIR all makes of models of machines and their prices will be right. They will also handle typewriter and office supplies. Copying done at moderate prices. Good positions obtained for stenographers and bookkeepers. Call and see them at 132 S. BROADWAY. Phone John 1041. 11

A SCHOOL OPENED FOR TEACHING musical culture combined; has secured expert from Europe; new system; quick results; bust and neck development, correction of physical deformities a specialty; 9th and 10th talks 2-4 p.m. daily; public invited. MRS. BURT, 2234 W. First st. 'Phone red 2832. 17

HAIR ON LADIES' FACES DESTROYED by the improved and perfected electric needle. The only method in the world by which hair can be destroyed so it is impossible to grow again. There is no pain or trace of the operation.
MISS J. E. MACLEOD, Specialist,
11 218 S. Broadway, suite 224.

SUPERFLUOUS HAIR, MOLES, BIRTH-marks, etc., permanently removed by the latest-improved electric needle; facial blemishes of every kind successfully treated. Mme. SCHINNICK, electrolysist and complexion specialist, 351 S. Broadway. Established in Los Angeles in 1894. Reference from many leading physicians. 11

SPECIAL ATTENTION—SPOTS REMOVED from nice garments; all kinds of fine fabrics dry cleaned; also spots removed; lace curtains cleaned and mended; also ostrich feathers redyed and made up into pompons and plumes; boas refitted, curled and redyed. E. DEETE, 533 S. Broadway. 11

L. A. VAN, TRUCK AND STORAGE CO. Household goods shipped to and from the East and North at cut rates; separate rooms in new fire-proof warehouse for storing; experienced packers and safe movers. Office, 512 S. Broadway; Tel. M. 672. Residence, Tel. red 1443. R. H. DUNSTON, Prop.

ENGLISH STEAM DYE WORKS.
CANNOT BE EXCELLED
For cleaning fancy garments, fine silks and laces.
Gents' suits dry cleaned.
Ladies' dresses dry cleaned.
Goods called for and delivered. 11

WANTED—ALL LADIES FROM THE EAST to know that we keep the genuine Flora A. Jones Famous Hygeh of Roses for the removal of sunburn, blisters, tan, pimples and freckles; very superior to powders for the complexion. SALE & SON, Spring st. 11

GREAT EASTERN STEAM CARPET CLEANING Co., cor. Tenth and grand ave. Carpets cleaned and relaid, per yard; sewing and refitting and cleaning of fine rugs a specialty; first-class work guaranteed. J. BRENTON, Prop. Tel. White 851.

FOR SALE—THE LARGEST AND CHOICEST collection of California views in the State size 13x8 inches; 10c each; picture frames made to order and kept in stock very cheap; books loaned free. GARDEN CITY FOTO CO., 308 E. Fifth st. Tel. Main 1457.

LADIES, USE WHITFIELD'S TRIPPLE Lefi. Freckle guaranteed to remove pimple blotches, permanent freckles and guaranteed to cure eczema and poison oak. Office 728 S. SPRING. Moles a specialty. Mail orders promptly filled. 11

ALL PARTIES WHO WITNESSED COLLISION of street-car and bicyclist at intersection of Seventh and Flower sts. on 7th inst., about 6:30 p.m., to please send name and address to No. 105 HELLMAN BLOCK. 142 S. Broadway.

FREE LECTURE BY PROF. EARLEY NEXT Tuesday evening 8 p.m., at 830 South Hill st., subject, St. Pierre Catastrophe. Astrologically considered, also free readings by astrology; 50th suggestopathy class tomorrow night.

THE STAR AND CRESCENT ORDER WILL give an entertainment and dance at ERENT'S FRATERNITY HALL, 330 S. Spring, Saturday evening, May 10. The Carino sisters and Geo. E. Karstens will assist. Admission 10c.

BOSTON DYE AND DRY CLEANING WORKS.
Men's suits cleaned and pressed, $1.
221 N. SPRING ST., near Temple.
TEL. MAIN 921.

M. L. SAMSON HAS REMOVED HIS REAL estate office from 237 W. First st. to more commodious quarters at 107 S. Broadway, where he will be pleased to have his many patrons and friends call.

TO ACCOMMODATE AN INCREASING BUSI-ness we have purchased the adjoining lot, and will give the supplies dirt to any one who will remove it. CALIFORNIA WRECKING CO., 219 San Fernando. 11

CITY CUT-RATE LIVERY. FIRST-CLASS rigs of all kinds; horses to let with or without riders; rigs delivered to any part of the city. Tel. white 7291. COR. NINTH and SAN PEDRO STS. 11

FOR SALE—NEW CASTLE PAINTS NOW being closed out at $1.25; wall paper, paints, etc.; estimates on all housework made. H. B. FENTON & CO., 216 W. Sixth st. Tel. Jessop 771. 11

ANYONE KNOWING OF THE WHEREABOUTS of Mrs. L. Randolph or her two sons, Jewett or Lee, would oblige by writing to J. H. RICHE, 219 W. 64th st., New York City.

HAVE ANOTHER CAR NEARLY FULL OF household goods for New York; straight to New York without change; see me soon, as I will ship soon. CARROLL, 20 S. Raymond, Pasadena. 11

BOOKS! BOOKS! BOOKS!
Cloth-bound books, 5c and upward; 50,000 volumes to choose from; late books loaned to read, 10c. WARD'S BOOK STORE, 353 S. Spring. 11

FOR SALE—A VERY LARGE ASSORTMENT of pillows at prices running from 65c to $2.50. R. W. PIERCE FURNITURE CO., 206 N. SPRING ST.

ALL KINDS OF PROPERTIES TO ALL kinds of prices, in all kinds of localities, bought, sold or exchanged; no fake properties handled. WERNER, 331½ Spring.

SCIENTIFIC FACIAL SCALP AND BUST treatments given and taught by MME. MILLIKEN, at her beauty parlors; $5 and up; city references. 216½ S. Spring st. 11

GREAT WESTERN STEAM CARPET CLEANING CO., Ninth and Grand. Carpets cleaned and laid. 5c yd.; sewing and refitting. Tel. White 2511. Humphreys & Mullen.

ELECTROLYSIS — SUPERFLUOUS HAIR permanently removed; facial blemishes and free trial at any time; expert specialist. MRS. M. J. WOODRUFF, 622 S. Main.

$37 PONY PREMO, NEW, LAST YEAR'S model, 4x5, long focus Premo, same model, for $22; $20 Bullard, 4x5 camera, for $12. BEST & CO., 536 S. Broadway. 11

PERSONS WHOSE SUBSCRIPTIONS TO any magazine are about expiring can hear of something to their advantage by addressing M. box 23, TIMES OFFICE. 11

UMBRELLA AND GLOVE MAKERS—ALL kinds parasols made, recovered; finest kid gloves on sale; guaranteed lowest prices. 113 W. 4TH ST. Phone James 970.

TEL. MAIN 217. 327 S. BROADWAY. PIONEER STEAM CARPET CLEANING WORKS. W. C. Cline, Prop. House and window cleaning in connection.

FOR A TALLYHO RIDE TO BALDWIN'S ranch or livery at lowest rate, ring up main 1742. CHICAGO STABLES, 627 S. Main. New buggies and good drivers. 11

MRS. M'KENSIE HAS HER OWN TELE-phone now, all calls will be promptly attended to; good washing and ironing done, clothes delivered. 'PHONE PARK RED. 11

SPANISH TAUGHT, PRACTICAL CONVER-sational method; native teachers; reasonable terms. CASTRO'S ACADEMY OF LANGUAGES, 744 S. Grand ave.

ALLEN'S MATTRESS FACTORY AND UP-holstery, new and repair work promptly attention. first-class work. 656 NEW HIGH ST. Phone James 2341.

THE BEST PLACE IN THE CITY FOR cleaning, pressing and repairing; fine tailoring; lowest prices. B. WONDER, 340½ S. Spring, beyond postoffice. 11

SPIRITUAL INSTITUTE—TEACHING, DE-veloping, readings daily; circles Tuesdays, Thursdays, 8 p.m. DR. and MRS. CHESLEY, 344½ S. Spring. 11

WANTED — LADIES TO INSPECT THE Shiho, the only reliable and safe syringe made. Call after 6 p.m. at DR D. C. VOSS, 453 S. Spring st. 11

THE HALF WAY — BUY YOUR PIANOS FROM FACTORIES THROUGH J. W. CUNNINGHAM, 1004 LINCOLN ST. TEL. GREEN 1427. 11

HYPNOTISM—PROF. C. W. FAIT WILL give 6 lessons practical hypnotism for commencing Monday evening, May 12. 619 S. HILL. 11

HOUSE FOR YOSEMITE. EXPERIENCED guide wants party of 5 to 6 for the trip, his team. Address X, box 101, TIMES OFFICE, Pasadena.

BARGAINS — UP-TO-DATE MISFIT PAR-LORS, 623 S. Spring, pays cash for lad'es' and gents' second-hand clothing. Tel. Green 1625.

FOR ALL KINDS OF CARPENTER RE-pairing, go to the little shop around the corner, TENTH and HEADLEY AVS. Box 1511.

1000 BUSINESS CARDS, $1; FINE BOARD, elegant work; other printing in proportion. COOK PRINTING CO., 101½ S. Broadway. 11

LACE CURTAINS LAUNDERED BY HAND with care, 25c.; pair blankets 50c. MRS. DOHERTY, 230 W. Seventh. Main 1260.

PAINTING AND DECORATING IN ALL ITS branches. Job or week. CHAS. A. BURROWS, 502 New High. Brown 121.

LACE CURTAINS LAUNDERED BY HAND. 25c pair. MRS. GRACE HEATH, 1254 Arnold. Tel. Jessop 1051. Goods called for.

ECZEMA—IF YOU ARE TIRED OF THIS miserable disease and wish a cure, address W. MCLELLAN, Garvanza, Cal. 11

THE CELEBRATED AND ONLY GENU-ine rubber collar cuffs, 20 cents; neckties, 432 S. BROADWAY, Windsor Collar Co. 11

ELMS DETECTIVE AGENCY—
References the best. Correspondence solicited.
Office, Wilson Block, Los Angeles.

SUFFERERS FROM OPIUM, MORPHINE, whisky, etc., should read the WOOLEY SANATORIUM adv., on page 5, part II.

ALL BANKS ARE NOTIFIED NOT TO CASH checks against EFFIE STENBURG'S account on National Bank of California. 11

IF YOU WANT A FIRST-CLASS WINDOW cleaner, ring up MAIN 715, or call at 145 W. FIFTH. House windows a specialty.

A LOT OF SECOND-HAND MACHINES, from $3 to $5, guaranteed; all kinds to rent. WHITE OFFICE, 432 S. Broadway. 11

LAUNDRY WORK, ROUGH, DRY, 35c PER dozen; blankets and 2-4 p.m. daily; public invited. MRS. BURT, 2234 W. First st. 'Phone red 2832. 17

HAIR ON LADIES' FACES DESTROYED by the improved and perfected electric needle. The only method in the world by which hair can be destroyed so it is impossible to grow again. There is no pain or trace of the operation.
MISS J. E. MACLEOD, Specialist,
218 S. Broadway, suite 224.

SUPERFLUOUS HAIR, MOLES, BIRTH-marks, etc., permanently removed by the latest-improved electric needle; facial blemishes of every kind successfully treated. Mme. SCHINNICK, electrolysist and complexion specialist, 351 S. Broadway. Established in Los Angeles in 1894. Reference from many leading physicians. 11

SPECIAL ATTENTION—SPOTS REMOVED from nice garments; all kinds of fine fabrics dry cleaned; also spots removed; lace curtains cleaned and mended; also ostrich feathers redyed and made up into pompons and plumes; boas refitted, curled and redyed. E. DEETE, 533 S. Broadway. 11

L. A. VAN, TRUCK AND STORAGE CO. Household goods shipped to and from the East and North at cut rates; separate rooms in new fire-proof warehouse for storing; experienced packers and safe movers. Office, 512 S. Broadway; Tel. M. 672. Residence, Tel. red 1443. R. H. DUNSTON, Prop.

ENGLISH STEAM DYE WORKS.
CANNOT BE EXCELLED
For cleaning fancy garments, fine silks and laces.
Gents' suits dry cleaned.
Ladies' dresses dry cleaned.
Goods called for and delivered. 11

WANTED—ALL LADIES FROM THE EAST to know that we keep the genuine Flora A. Jones Famous Hygeh of Roses for the removal of sunburn, blisters, tan, pimples and freckles; very superior to powders for the complexion. SALE & SON, Spring st. 11

GREAT EASTERN STEAM CARPET CLEAN-ing Works, cor. Tenth and grand ave. Carpets cleaned and relaid, per yard; sewing and refitting and cleaning of fine rugs a specialty; first-class work guaranteed. J. BRENTON, Prop. Tel. White 851.

FOR SALE—THE LARGEST AND CHOICEST collection of California views in the State size 13x8 inches; 10c each; picture frames made to order and kept in stock very cheap; books loaned free. GARDEN CITY FOTO CO., 308 E. Fifth st. Tel. Main 1457.

LADIES, USE WHITFIELD'S TRIPPLE Lefi. Freckle guaranteed to remove pimple blotches, permanent freckles and guaranteed to cure eczema and poison oak. Office 728 S. SPRING. Moles a specialty. Mail orders promptly filled. 11

ALL PARTIES WHO WITNESSED COL-lision of street-car and bicyclist at intersection of Seventh and Flower sts. on 7th inst., about 6:30 p.m., to please send name and address to No. 105 HELLMAN BLOCK. 142 S. Broadway.

FREE LECTURE BY PROF. EARLEY NEXT Tuesday evening 8 p.m., at 830 South Hill st., subject, St. Pierre Catastrophe. Astrologically considered, also free readings by astrology; 50th suggestopathy class tomorrow night.

THE STAR AND CRESCENT ORDER WILL give an entertainment and dance at ERENT'S FRATERNITY HALL, 330 S. Spring, Saturday evening, May 10. The Carino sisters and Geo. E. Karstens will assist. Admission 10c.

BOSTON DYE AND DRY CLEANING WORKS.
Men's suits cleaned and pressed, $1.
221 N. SPRING ST., near Temple.
TEL. MAIN 921.

M. L. SAMSON HAS REMOVED HIS REAL estate office from 237 W. First st. to more commodious quarters at 107 S. Broadway, where he will be pleased to have his many patrons and friends call.

TO ACCOMMODATE AN INCREASING BUSI-ness we have purchased the adjoining lot, and will give the supplies dirt to any one who will remove it. CALIFORNIA WRECKING CO., 219 San Fernando. 11

CITY CUT-RATE LIVERY. FIRST-CLASS rigs of all kinds; horses to let with or without riders; rigs delivered to any part of the city. Tel. white 7291. COR. NINTH and SAN PEDRO STS. 11

FOR SALE—NEW CASTLE PAINTS NOW being closed out at $1.25; wall paper, paints, etc.; estimates on all housework made. H. B. FENTON & CO., 216 W. Sixth st. Tel. Jessop 771. 11

CHURCH NOTICES—

CHRIST EPISCOPAL CHURCH, FLOWER st., cor. Pico (15th st.) Rev. Geo. Thos. Dowling, D.D., rector; Rev. Charles W. Naumann, assistant minister; Rev. Waldo F. Chase, organist and choirmaster. Morning prayer, with sermon by Dr. Dowling, at 11 a.m., on "Phillips Brooks, Everybody's Friend, the Broad Church Preacher and What He Stood For;" evening prayer with sermon by Rev. C. W. Naumann, at 7:30, on "Divinity Touching Humanity." Sunday-school at 9:30. Both University and Pico Heights cars pass the door. Welcome. 11

ST. PAUL'S PRO-CATHEDRAL, OLIVE, BEtween Fifth and Sixth sts. The Rt. Rev. J. H. Johnson, D.D., bishop; the Very Rev. J. J. Wilkins, D.D., dean and rector. Holy communion, 7:30 a.m.; Sunday-school, 9:45 a.m.; morning prayer and sermon, 11 a.m.; subject, "For Their Sakes;" confirmation class and the administration of baptism, 4 p.m.; Devotional League, 6:30 p.m.; evening prayer and sermon, 7:45 p.m.; subject, "I Am Not Enough; Other People Are Not Good Enough." All sittings free. Everybody welcome. 11

SECOND CHURCH OF CHRIST, SCIENTIST, Woman's Clubhouse Figueroa st. near Tenth. Services Sunday, 10:45 a.m.; sermon from the Christian Science Quarterly; subject, "Mortals and Immortals;" Sunday-school, 10:45 a.m.; Wednesday evening meeting, 7:45 p.m. Reading-room, Byrne Bldg., Broadway and Third st.; open daily, Sundays excepted, from 10 a.m. to 5 p.m. 11

INDEPENDENT CHURCH OF CHRIST, Simpson Auditorium, Hope st., between Seventh and Eighth. Rev. J. S. Thomson, pastor. Subject of sermon on Sunday morning, "The White Stone and the New Name." The services begin at 10:45 am. Sunday-school at 9:30 a.m. All are invited. No evening service. 11

ST. VINCENT'S CHURCH, COR. WASHING-ton st. and Grand ave. High mass at 10:30 a.m. The choir will sing Haydn's "First Mass;" "Veni Creator," Miles Knickerbocker, offertory, "O Salutaris" (Hiller.) Mr. Richard E. Berry, postlude in G (Guilmant.) Mr. Thomas W. Wilde, organist and director. 11

ST. JOHN'S EPISCOPAL COR. ADAMS AND Figueroa sts., Rev. B. W. R. Taylor, rector; services at 7:30 a.m.; 11 a.m.; 4 p.m.; this later service is the "Choral Evensong" of the English Cathedrals; strangers cordially invited; sittings free; vested choir; take Grand ave cars to Adams st.

ST. ANTHANASIUS PROTESTANT EPISCO-pal Mission, 400-406 Custer ave., corner Temple st. Services, 7:30 a.m., 11 a.m., 3 p.m., 7:45 p.m. Rev. R. A. Church, vicar. 11

THEOSOPHICAL HEADQUARTERS, Blanchard Hall parlor, at 3 p.m. Lecture by J. A. Haskell. Subject, "Confucianism." 11

VERNON CHRISTIAN CHURCH—ON 45TH, near Central ave., preaching morning and evening by the pastor, T. D. Garvin. 11

CHRISTIAN SOCIALISTS, MASONIC TEM-ple, on Hill between Fourth and Fifth, 11 a.m. "Do Brains Make the Man?" 11

CHURCH NOTICES—
Miscellaneous

CHURCH OF JESUS CHRIST OF LATTER Day Saints will hold their annual conference at 100 N. Spring st., May 11, 1902. Pres. Jos. E. Robinson, president of the California Mission and other local elders will be in attendance. Services at 10:30 a.m., 2 p.m. and 7:45 p.m. Public cordially invited. Seats free; no collection. 11

FIRST CHURCH OF CHRIST, SCIENTIST, of Los Angeles. Services in new church, 17th st., 4th block west of Figueroa st., Sunday, 10:45 a.m.; Wednesday, 7:45 p.m.; Sabbath-school, at 10:45. Public reading-room open week days, 10 to 4:30. Take Washington-st. cars to 17th st., or Traction cars to 16th and Georgia st. 11

FREE READING ROOM, METAPHYSICAL Library, room 43, 403½ S. Broadway. Wednesday evenings, public meeting, music; Friday evening, subscribers' business meeting. 11

MENTAL AND DIVINE SCIENCE — DR and MRS. MILLS today at 11, 842 Figueroa st. Health meetings Wednesdays at 8 p.m.; Fridays at 3. 11

MILLENNIAL DAWN READERS, MEET Sun. at 2 and 7 p.m., Stowell Building, 326 S. Spring st.

HOME OF TRUTH, 1327 GEORGIA ST.; church service, 11 a.m.; 7:45 p.m. 11

SOCIETY MEETINGS—

HARMONIAL SPIRITUALISTS' ASSOCIA-tion, meets at Harmonial Hall, 129 W. Fifth st., bet. Spring and Main, children's lyceum at 11 o'clock; new developing circle today; much interest manifested; parents and all persons interested invited; more teachers needed; public services at 2:30 and 8 p.m., conducted by Mrs. Preston Hibie, Shakespearean and message seance in the afternoon; a new feature; in the evening, short address; theme, "Getting Acquainted With One's Self," followed by messages; mid-week seance Wednesday afternoon at 2:30; lyceum picnic Saturday at Santa Monica. Come to the Lyceum for particulars. 11

CALEDONIA HALL, 119½ S. SPRING. Occult Spiritual Society holds a free meeting this afternoon 2:30; speaking tests and messages by different persons present; bring flowers for messages; all are welcome; 7:30 this evening, lecture by Dr. Green; subject, "Self Knowledge;" followed by tests and messages; full names given; sealed questions answered; 10c; have present with you a message; come early. Tests circle Wednesday evening, 8 p.m. Dr. Green gives readings daily. Room 16, 119½ S. SPRING. 11

PROF. HARRY ABBOTT WILL DELIVER the sixth of his series of lectures on Sunday afternoon at Brent's Hall, 534½ S. Spring st., at 2:30; subject, "As a Man Thinketh So He Is." This subject will be dealth will scientifically from the world by the human hair and reception and its reflex action explained and demodulated. The professor will delineate from articles placed before him and by individual aural vibration of color, after lecture. 11

THE PHILOSOPHICAL UNION MEETS regularly on Sundays, 2:30 a.m., Lincoln Hall, 130½ S. Spring st. Speakers: Sunday, Dr. George Randorf, Esq., a German university graduate; subject, "The Religion of Humanity;" good music. Invitation general. 11

FREE DISCUSSION 2 P.M. "THE IDEAL Commonwealth;" free lecture by Laura S. Wood of San Francisco, 8 p.m., Masonic Temple, S. Hill near Fifth; subject, "The Sex Life of the Twentieth Century." 11

TRUTHSEEKER'S SPIRITUAL SOCIETY, 104½ S. Spring, conferences and healing services, 10:30; evening services, inspirational lecture, Miss Florence Stevens; messages, Mrs. Ulask and President Knox. Free. 11

THE BARNETTS, ASSISTED BY MRS. Haskins, will hold meeting in Eagles' Hall, 118½ S. Spring st., at 7:30 p.m. Lecture, messages, good music; silver collection at door for expenses; all invited. 11

FREE LECTURE TUESDAY EVENING, subject, "St. Pierre Catastrophe," as shown by astrology; also free readings; 50c; new class in magnetic healing tomorrow (Monday) night, 830 S. Hill. 11

OHIO SOCIETY, REGULAR MONTHLY meeting at BLANCHARD'S HALL, Tuesday evening, May 13. All "Buckeye" visitors or residents cordially invited. 11

LIBERAL CLUB AT TURNERS' HALL, 8 o'clock tonight. Dr. J. H. Smith, on occult science; free, good music; public invited. 11

SISTER ALICE WILL LECTURE ON ECO-nomics Sunday, 2:30 p.m., Woodman's Temple, 125½ SPRING. All welcome. 11

MRS. NICKLESS CORR WILL LECTURE and give spirit messages at 7:45 p.m. 18 Brent's Hall, 534½ S. Spring st. 11

ELSIE REYNOLDS, MATERIALIZING SUN-day evening, 8:30; large, quiet, well-ventilated rooms, 774 S. SPRING. 11

HENLEY'S, 366 WEST NINTH, SEANCES, Monday and Friday evenings; consultation daily, 10 to 5. 11

BIBLE CHRISTIAN SPIRITUALISTS HOLD meetings Sundays, 10:30 a.m. and 2:30 p.m., 125½ Spring. 11

WANTED—
Help, Male and Female.

WANTED — MEN AND WOMEN TO DO copying at home, $5 to $12 weekly, working evenings; no canvassing; inclose stamp. KING MFG. CO., 5 Warren ave., Chicago. 11

WANTED—TEACHER TO GIVE PRIVATE instruction in physics, book-keeping and drawing; 3 lessons a week. Address N, box 14, TIMES OFFICE. 11

WANTED — $12 WEEKLY FOR COPYING letters home, either sex; send 2 stamps for particulars. EAGLE SUPPLY CO., 59 Dearborn st., Chicago. 11

WANTED—MAN AND WIFE TO RUN A first-class dining-room and cafe, or purchase an interest. Call at once, 236 Requena st. BLOCK. 11

WANTED—LEARN PROOF-READING; SIT-uations secured, $15 to $25 weekly. HOME CORRESPONDENCE SCHOOL, Philadelphia. 11

WANTED—10 BERRY PICKERS. SEE HARRY ROBSON, 72 Hewes Market. Phone today, White 2321. 11

**WANTED—100

Liners

WANTED—
Help. Male.

WANTED — UNION AND NON-UNION laborers to attend Free Labor evening lectures by Socialist party, CONCORDIA HALL, 107½ N. Main; questions answered; free platform. 11

WANTED — MAN TO MAKE HIMSELF generally useful about a private place; must understand care of horses, lawns, flowers; also driving about city. Call this morning after 10 a.m., at 143 SAN PEDRO st. 11

WANTED—MAN OF GOOD ADDRESS AS our representative; state particulars as to our previous employment and name references as to honesty and ability. ALLYN ROBINSON & CO., 204 Olive st., St. Louis, Mo. 11

WANTED—JAPANESE EMPLOYMENT OFFICE; furnishes first-class help; cooks, waiters, for families a specialty; house-cleaning done by day, hour; also contract ranch work. 129 E. SATAOKA. 125 W. Ninth. Tel. Peter 4121.

WANTED — TUNNEL WORK; TO La-[illegible] 50 or tunnel work at E. L. Mayberry's ranch, Alhambra; must be responsible parties who can give a bond for the completion of the work. E. L. MAYBERRY, Alhambra.

WANTED—LIVE, ENERGETIC SOLICITORS for the best subscription book proposition ever offered in Southern California; an excellent opportunity for hustlers; salary or commission. Address A. box 44. TIMES OFFICE.

WANTED — TREASURER FOR OPERA company; $25 week and expenses; $1000 cash security required, fully secured; long engagement. Address OPERA COMPANY, Cosmopolitan Hotel, San Francisco, Cal. 11

WANTED — LATHERS. APPLY MONDAY after 9 a.m., AVENUE 20 AND GRIFFIN.

WANTED—12 CARPENTERS ON CORNER 3d and FIGUEROA. 11

WANTED—BOY WITH WHEEL. CALL AT 139 SAN PEDRO ST. 11

WANTED—MAN FOR FRUIT RANCH. 162 E. BROADWAY. 11

WANTED—
Help. Female.

WANTED — FAMILY COOK, REDLANDS, $30; laundress, Pasadena, Santa Monica, Catalina, $30 and $35; house girl, $20; another, 3 in family, city, German girl, $20; many cooks, sanitarium, $35; many waitresses, best hotels in city, $5 Sunday; waitress, best house girl, 2 in family, $20; cook, Coronal Island, $30; house girl, country hotel, $20; boarding-house cook, $30; house girl, 2 in family, $20; cook, Redondo, $30; house girl, country hotel, $25; girls to assist, $15 and $20; woman for wash, $1.50. MRS. C. KEIFER, 325 S. Broadway. Phone James 8221. 11

WANTED—COOKS, SHORT ORDER, $40; second city hotels, $30; pantry girls, $25; city, $5 Sunday; waitresses, $5 Sunday; pantry hotels, $20; restaurants, $8; chamber maids, $20; linen room girl, $20; dining-room city, $7; house girls, $25; nurse girls, $15; second cooks, $30; to assist, $15. MRS. C. KEIFFER, 325 S. Broadway. Phone James 8221. 11

WANTED—LAUNDRESS, $7; RESTAURANT and pantry girls, country, $25; city, $6; cook, chambermaids, country, $25; waitresses, restaurants, $8; dinner girl, $20; second chambermaid, $15; cook and wife, same family, $15 and $30; woman for wash, $1.50. MRS. C. KEIFFER, 325 S. Broadway. Phone James 8221. 11

WANTED—LADIES, IF YOU WANT GENeral work, no canvassing, we will give a yearly contract to do copying for us at your home, and pay you from $3 to $5 weekly; stamped paper furnished free; enclose stamp for reply. Address M. 93, Rooms 1 to 8, Bee building, Omaha, Neb. 11

WANTED—EXPERIENCED SALESWOMEN in all departments for our White Goods store. Apply before 10 a.m. to SUPERINTENDENT. THE BROADWAY DEPARTMENT STORE. 11

WANTED—COOK INSTITUTION, $25; COOK, country, $35; second girl, Pasadena, $20; girl, family, 3, country, $20; house (1 month, $15 per day); chambermaid, $20; first-class hotel, $25; girls to assist, also girl, light work, $25; and other good places. 121½ S. Broadway. 11

WANTED—MANAGING CLERK FOR NOvelty department; experience in dry goods and retail store. 317 S. BROADWAY. 11

WANTED—BOYS OR GIRLS TO LEARN bindery trade; wages after 1st month. 111 TEMPLE ST. 11

WANTED—A EXPERIENCED ELDERLY woman to do sunshine stove, to cook and do housework for two persons; good reference required; wages $15 per month. Call between 9 and 2 Monday, 2057 ANITA AVENUE, AVENUE 28 AND GRIFFIN.

WANTED—LEATHER ARTIST, ALTERER, corset dressmaker, waitress, stage property man, lace or underwear, notion salesman, bookkeeper, city, office, house, hotel, help; EDWARD NITTINGER, 252½ S. Spring. 12

WANTED—A YOUNG GIRL BET. 14-18 FOR housework; two in family; no washing; good home for right girl. 1. BUMPHREY, 2502 Temple st., or 64 STOWELL BLK., bet. 12 and 1, on Sunday. 11

WANTED—LADIES: SOMETHING NEW sells pillows at home; $6 to $15 weekly; permanent; no canvassing; send stamped addressed envelope. HOUSEHOLD MFG. CO., Erie st., Chicago. 11

WANTED—A STAIR BUILDER ON UNION AVE. st. 11

WANTED—IMMEDIATELY, GIRL FOR housework, 2 in family, $25; to go to Pasadena family cook, $30; family 3; waitress, $25. 339½ S. BROADWAY, room 3. Monday. 11

WANTED—BOARD AND ROOM WILL BE given to a woman in return for assistance in housework in family of 2 ladies at present. Apply at 324 W. FIFTH ST. 11

WANTED—LADY AGENTS AT ONCE; good pay. WESTERN REGISTRY CO., 204 S. Broadway, room 10. 11

WANTED—MIDDLE-AGED WOMAN IN A small family; low wages, light work. 2110 PARK GROVE AVE. 11

WANTED—BOOK-KEEPER; LADY; GOOD at accounts, easy work. Address P, box 97, TIMES OFFICE. 11

WANTED—WOMAN TO WORK IN ROOMing-house, Santa Monica. Call at 1537 COUNCIL ST., city. 11

WANTED—THOROUGHLY EXPERIENCED cloak and suit saleslady. Address N, box 28, TIMES OFFICE. 12

WANTED—LADY STENOGRAPHER IN R.R. office, out of city. Address M, box 49, TIMES OFFICE. 11

WANTED—FIRST-CLASS HELP IN DRESSmaking at 247 S. Broadway. MISS A. L. BOSSEMEYER. 11

WANTED—GIRL FOR COOKING AND GENeral housework. Apply mornings. 618 WEST SEVENTH ST. 11

WANTED—A NEAT, CAPABLE GIRL TO do general housework and cooking. 731 S. GRAND AVE. 11

WANTED—A COAT FINISHER; MUST UNderstand making buttonholes. 141 S. LOS ANGELES ST. 11

WANTED—AT ONCE FIRST-CLASS LADY pants finishers. Apply 109 S. MAIN ST., over Orpheum. 11

WANTED—CHAMBERMAID FOR SMALL hotel in city. Call Monday. 639 S. BROADWAY. 11

WANTED—GIRL FOR GENERAL HOUSEwork. Good wages. Call Monday, 639 S. BROADWAY. 11

WANTED—YOUNG GIRL TO ASSIST IN housework and go to school. 957 W. 12TH. Call Monday. 11

WANTED—MANGLE HANDS AND SHIRT waist ironer, Monday morning, at ANCHOR LAUNDRY. 11

WANTED — WOMAN TO WASH DISHES and napkins; small place. Apply 313 WEST SIXTH ST. 11

WANTED—GIRL FOR CHAMBER WORK; few hours every morning, $10 a month. 247 S. HILL. 11

WANTED—A GIRL TO DO COOKING AND downstairs' work. Call forenoon, 731 S. HOPE ST. 12

WANTED — SALESLADY FOR UNDERwear department. J. M. HALE CO., 107 N. Spring. 11

WANTED—WAIST HANDS; ALSO FIRSTclass tailoress, at once. 214 W. FIFTH, room 117. 11

WANTED—DRESSMAKING APPRENTICE, $1.50 per week; a raise when advanced. 252 S. HILL. 11

WANTED—4 GIRLS, APPLY 10 A.M. TOday. J. S. WHITE, stage entrance Burbank Theater. 11

WANTED—BRIGHT YOUNG WOMEN. APply SUNSET TEL. & TEL. CO., 327 W. Second. 11

WANTED—WOMAN TO DO FAMILY WASHing for man and wife. 207 CURRIER BLDG. 11

WANTED—GOOD SEAMSTRESS TO SEW by the day. Call Monday. 639 S. BROADWAY. 11

WANTED — FIRST-CLASS COOK; WAGES $30 per month. Apply 2716 S. GRAND AVE. 11

WANTED—EXPERIENCED DINING-ROOM girl at once. LIVINGSTON HOTEL, 635 S. Hill. 11

WANTED — GIRL TO DO UPSTAIRS work. Apply 734 S. HOPE. Call this morning. 11

WANTED—GIRL ON BARBER COATS. WEISZ, 128 N. Main st. 11

WANTED — WOMAN FOR HOUSEWORK. Address 871 LYLE ST. 11

WANTED—
Help. Female.

WANTED—EXPERIENCED COAT FINISHers. BRAUER & KROHN, 125-129 S. Spring st. 11

WANTED—GIRL FOR GENERAL HOUSEwork; two in family. Apply 503 W. 27TH. 11

WANTED — WOMEN TO DO CHAMBER work, ½ day daily. 303½ S. SPRING. 11

WANTED—GIRL FOR GENERAL HOUSEwork; good wages. 1346 W. PICO ST. 11

WANTED—A GOOD BUSHELWOMAN. BOSTON DYE WORKS, 221 N. Spring. 11

WANTED—CHAMBERMAID. CALL AFTER 8 Monday morning. 215 W. SIXTH. 11

WANTED — COMPETENT HELP FOR dressmaker. 727A S. BROADWAY. 11

WANTED—A GOOD RAPID SEAMSTRESS. Apply at once. 849 E. 28TH ST. 11

WANTED—WAITRESS AT CHESTER'S LUNCH-ROOM, 525 W. Fifth st. 12

WANTED—PANTS OPERATOR. BROWN & KROHN, 125-129 S. Spring st. 11

WANTED—GOOD GIRL FOR GENERAL house work. 1907 W. 25TH ST. 11

WANTED—GIRL FOR LIGHT HOUSEWORK 2 in family. 502 W. 27TH ST. 11

WANTED—FINISHERS ON COATS. Apply 200 S. MAIN ST. 12

WANTED—DRESSMAKERS. 1230½ S. MAIN.

WANTED—
Situations. Male.

—SPECIAL—

Send us your orders for high-class mercantile and office help. We offer a quick, courteous and trustworthy service. Best bank and mercantile references. EDUCATIONAL EXPERT CO., 525 Byrne Blk. 11

WANTED—STEADY, RELIABLE MAN OF family, aged 23, wants situation as assistant book-keeper, or in architect's office; competent in arithmetic or geometrical problems, mechanical and free-hand drawing; not afraid of work. A. PICORE, 2722 Temple. 11

WANTED—MANUFACTURING CHEMIST, 10 years experience in chemical work, would like to connect himself with some manufacturing company in this city or vicinity; has had experience superintending large factory. Address P, box 1, TIMES OFFICE. 11

WANTED—SITUATION BY MARRIED MAN German (family,) can repair harness, tents, awnings, etc.; splice wire rope, manila rope, etc.; handy with carpenter's and painter's tools; can take care of horses, cows; good driver; all-round handy man. Address P, box 49, TIMES OFFICE. 11

WANTED—A RELIABLE, STEADY MAN wants work in steam laundry; does not know anything about the business but is willing to work hard to earn wages; no objection city or country; good references. Address N, box 83, TIMES OFFICE. 11

WANTED—BY A MIDDLE-AGED MAN, A position; THREE honesty, sobriety and faithful services will be a recommendation; a good penman and not afraid of work; a great deal of clerical experience. Address D, box 29, TIMES OFFICE. 11

WANTED—SITUATION COACHING, GARdening, delivering, night work, or any work where competency and reliability backed up by references of the highest order is required. Address F, box 63, TIMES OFFICE. 11

WANTED—POSITION BY MAN OF LARGE experience; practical and careful; the management of hotels, flats of any kind. Prefer; married, without children; excellent references. Address P, box 101, TIMES OFFICE. 12

WANTED—SITUATION AS COACHMAN IN family of high standing by an experienced man from New York; thoroughly reliable; references from last employer; applicant is unmarried. Address COACHMAN, 427 Ruth ave.

WANTED—BOOK-KEEPER AND OFFICE man of 11 years' experience, 5 years in bank, wishes position, best of references, services required; no health seeker. Address N, box 55, TIMES OFFICE. 11

WANTED—POSITION OF TRUST BY MAN with best of references; married; no family; or to take charge of grounds, ranch, or property generally. Address R, box 101, TIMES OFFICE. 12

WANTED—BY YOUNG MAN, SITUATION as clerk in general store, city or country; have had three years' experience; speak German. Address M. GERHARDS, 6405 Repton st., city. 11

WANTED—SITUATION AS COACHMAN IN private family; single; experienced, all-around man, married; wife would do any kind of domestic work. Address L, box 23, TIMES OFFICE. 12

WANTED — POSITION BY YOUNG MAN with over 2 years experience, and having good references, drug store, city or country preferred. Address M, box 83, TIMES OFFICE. 11

WANTED—SITUATION OF ANY KIND OF steady employment handy with tools or brush carpentering, painting or any kind of repair work. Address M, box 29, TIMES OFFICE. 11

WANTED—SITUATION OF TRUST, SUCH as watchman or any light work, by competent middle-aged man; can give bond. Address W. M. HURD, station K, city. 11

WANTED—BY A CHRISTIAN YOUNG man, position as bookkeeper or office work, where there is a chance for advancement. Address N, box 28, TIMES OFFICE. 11

WANTED—POSITION WITH RELIABLE house where ability and merit is appreciated; by experienced merchandiser. Address M, box 54, TIMES OFFICE. 11

WANTED—NEAT APPEARING, SOBER reliable young man, will take position as waiter; best of city, hotel preferred. D. BOX 411, LOS ANGELES CAL. 11

WANTED — SITUATION BY A GOOD, young man who is willing to work; best of reference; permanent place wanted. Address M, box 8, TIMES OFFICE. 11

WANTED — SITUATION; BRIGHT, ENERgetic young man; eastern experience in mercantile line; capable; best references. Address L, box 26, TIMES OFFICE. 11

WANTED—A MAN WITH BUSINESS EXperience would like position with some real estate firm; can give reference. Address L, box 29, TIMES OFFICE. 11

WANTED—YOUNG MAN DESIRES PLACE on fruit or truck ranch or other country work, such as berry-picking, etc.; reference. Address L, box 85, TIMES OFFICE. 11

WANTED—A YOUNG MAN WOULD LIKE work on private place; understands gardening and has experience with horses. Address N, box 14, TIMES OFFICE. 11

WANTED—SITUATION IN SMALL PRIvate place by an elderly man, to tend ground and help in kitchen, small wages. Address N, box 92, TIMES OFFICE. 11

WANTED — YOUNG JAPANESE WISHES situation to do cooking and help for cook, general housework, or attend school. Address M, box 76, TIMES OFFICE. 11

WANTED—POSITION BY COMPETENT stenographer, has a knowledge of bookkeeping; can give references. Address N, box 52, TIMES OFFICE. 11

WANTED—POSITION IN DRAFTING ROOM by party who has about completed course in mechanical drawing. Address M, box 57, TIMES OFFICE. 11

WANTED—A HOME FOR AN ELDERLY man, willing to work for small wages and home comforts. Address G. F. P., 419 BULLARD BLOCK. 11

WANTED—SITUATION AS BOOK-KEEPER or as manager of flouring mill or country store; references. Address M, box 23, TIMES OFFICE. 11

WANTED—SITUATION AS GARDENER AT a private place; best of references; good salary expected. Address L, box 68, TIMES OFFICE. 11

WANTED—POSITION AS COLLECTOR BY young man, to commence June 1; best of references. Address O, box 86, TIMES OFFICE. 11

WANTED—SITUATION BY EXPERIENCED book and time-keeper; local and eastern references. Address M, box 76, TIMES OFFICE. 11

WANTED—SITUATION BY BRIGHT YOUNG Japanese boy as plain cook and general houseworker. Address O, box 4, TIMES OFFICE. 12

WANTED — YOUNG MAN EMPLOYED part of time would like work in exchange for meals. Address O, box 76, TIMES OFFICE. 11

WANTED—FOREMAN CARPENTER FROM the East; wants situation or will take contract. Address M, box 63, TIMES OFFICE. 11

WANTED—GERMAN BAKER, GOOD SECond hand, wants situation, city or country. Address G. A., 321 E. Second st. Room 14. 11

WANTED—SITUATION BY STATIONARY engineer; long experience; city license. Address ENGINEER, 643 S. Los Angeles st. 11

WANTED—BY JAPANESE, POSITION, 6 OD experience, cook in private family of country. Address N, box 2, TIMES OFFICE. 11

WANTED — POSITION AS MACHINIST OR engineer; references; city license; experienced man. ENGINEER, 1227 Hawthorne st. 11

WANTED—SITUATION AS BOOK-KEEPER by middle-aged business man of experience. Address M, box 6, TIMES OFFICE. 11

WANTED—YOUNG MAN OF ABILITY, RElible and industrious desires position. Address M, box 28, TIMES OFFICE. 11

WANTED—CARE OF LAWNS, GARDENing, etc., by experienced man of nine years. GARDENER, 453 S. Grand ave. 11

WANTED—SITUATION BY YOUNG MAN IN well educated, willing to work. PERCY CLIFTON, 469 Fifth st., city. 11

WANTED—AN EXPERIENCED COPYIST wants position; best of references. Address N, box 44, TIMES OFFICE. 11

WANTED—
Situations. Male.

WANTED—SITUATION BY EXPERT WINEcellar man, temporary or permanent. Address 210 S. SPRING ST. 11

WANTED—SITUATION AS CARPENTER'S helper; experienced on any kind of work. SPENCER, 207 Colina ave. 11

WANTED—SITUATION BY EXPERIENCED gardener and coachman at once. Address L, box 58, TIMES OFFICE. 11

WANTED — SITUATION AS DRIVER FOR delivery or bakery wagon. Address B. H. VOSS, 311 W. Third st. 14

WANTED—SITUATION AS COACHMAN BY Englishman; age 30; good references. F. C., 711 W. SIXTH ST. 11

WANTED—SITUATION BY STATIONARY engineer. J. H. WARD, 767 New Depot st., or tel. red 2284. 11

WANTED—CARPENTER'S WORK ABOUT private place or anywhere. Address L, box 54, TIMES OFFICE. 11

WANTED—A HEALTHY BOY OF 18 WOULD like a position, wholesale house preferred. 1422 SANTEE ST. 11

WANTED—WORK AS MILLER OR MILLright; references. Address P, box 63, TIMES OFFICE. 12

WANTED—POSITION BY YOUNG MAN AS stenographer, or other office work. 214 EAST 11TH ST. 11

WANTED—A GOOD CARPENTER WANTS work at trimming. Call or address 1123 W. 20TH ST. 11

WANTED—A GOOD MOLD CIGAR MAKER wants a job. MARIPOSA HOUSE, E. Second st. 11

WANTED — POSITION AS FIRST-CLASS steam fitter and engineer. 211 S. WORKMAN. 11

WANTED—YOUNG MAN WANTS WORK OF any kind. Address M, box 67, TIMES OFFICE. 11

WANTED—JAPANESE, HOUSE-CLEANING, work by day, 606 W. SIXTH. Tel. Green 601.

WANTED — POSITION BY FIRST-CLASS laundry washer. 211 S. WORKMAN. 11

WANTED—POSITION BY YOUNG MAN IN city address NELS JN, 645½ First st. 11

WANTED — EMPLOYMENT AS TUTOR; best references. Call GREEN 1343. 11

WANTED—
Situations. Female.

WANTED—

SPECIAL.

Send us your orders for high-class mercantile and office help; we offer a quick, courteous and trustworthy service; best bank and mercantile references. EDUCATIONAL EXPERT CO., 525 Byrne Block.

WANTED — EXPERIENCED GERMAN middle-aged woman with a boy 4 years of age wants a place as housekeeper or cook and housework; prefer country. Address P, box 80, TIMES OFFICE. 11

WANTED—POSITION AS HOUSEKEEPER in refined widower's family in city, by a widow with small child; object good home; reference. Can call Sunday and Monday 10 to 4, at 653 SOUTH HILL. 11

WANTED — A COMPETENT YOUNG WOman desires to take care of an invalid or entire charge of an infant; first-class references given. Address L, box 101, TIMES OFFICE, Pasadena. 11

WANTED—LADY WITH DAUGHTER ASsistant wishes to take charge of rooming-house as working housekeeper; wages $25 monthly; 3 living rooms. Address P, box 43, TIMES OFFICE. 11

WANTED—BUSINESS WOMAN WANTS TO have charge of office, demonstrator, out-door representative, or willing; charge of linen department in hotel. Address O, box 70, TIMES OFFICE. 11

WANTED — LADY STENOGRAPHER DEsires position. For information, address either JUDGE ALBERT M. STEPHENS, 125 Temple st., or MESSRS. VAIL & GATES, 330 Byrne Bldg. 11

WANTED — A MIDDLE-AGED LADY would like the care of one or two children, and would be willing to assist with the housework; reference given. Address 1019 W. 39H, city. 11

WANTED—BY YOUNG GERMAN GIRL, situation as child's nurse or chambermaid and waitress; good reference from former employer. 2301½ S. BROADWAY. Tel. John 9101. 11

WANTED — LADY WISHES POSITION housekeeper, lunch counter or work by day; house-cleaning, plain sewing. Address L, box 86, TIMES OFFICE. 11

WANTED — SITUATIONS; TWO EXPERIenced girls as cook in private family or cook and second girl; Long Beach preferred. Address 519 SPRING ST., room 14. 11

WANTED — YOUNG COLORED LADY would like dressmaking, work under a fine dressmaker; only small pay required. Address M, box 58, TIMES OFFICE. 11

WANTED—A POSITION AS ROOMING-housekeeper in a respectable locality; thoroughly competent; references exchanged. Address O, box 18, TIMES OFFICE. 11

WANTED—REFINED WIDOW WISHES A situation as housekeeper in widower's family; address M, box 8, TIMES OFFICE. 11

WANTED—JAPANESE GIRL WISHES A place to work in family, plain cooking or housework. Address 520 WINSTON ST. 11

WANTED—MRS. D. HARDING WANTS work by day, 15 cents an hour and car fare; no house cleaning. 606 E. NINTH. 11

WANTED—BY COMPETENT YOUNG GIRL, situation for general housework; references. 2301½ S. BROADWAY. Tel. John 9101. 11

WANTED — SITUATION AS HOTEL OR roominghouse manageress; city references. Address N, box 42, TIMES OFFICE. 11

WANTED—POSITION BY EASTERN LADY to accompany parties going East for fare. Address O box 11, TIMES OFFICE. 11

WANTED—BY GERMAN MAID, GOOD seamstress; first-class packer, position for traveling. Address L, box 91, TIMES OFFICE. 11

WANTED—CAPABLE, REFINED HOUSEkeeper will care for home during owner's absence. Address N, box 23, TIMES OFFICE. 11

WANTED—POSITION AS OFFICE ATtendant or cashier by young lady with best local reference. MRS. HAWLEY, 254 S. Broadway. 11

WANTED—DRESSMAKER WOULD LIKE engagements by day; prices reasonable; perfect fit. DEVON INN. 'Phone WEST 70.

WANTED—A RESPECTABLE WOMAN DEsires a place to cook, private family preferred. Address N, box 45, TIMES OFFICE. 11

WANTED—LADY WISHES POSITION TO address envelopes or copying; good penmanship. Address L, box 96, TIMES OFFICE. 11

WANTED—2 BABIES AND LITTLE GIRL, 2 to 4, to take care of; will take out on beach. P. O. BOX 115, Santa Monica.

WANTED—SITUATION BY YOUNG LADY as billing stenographer; 2 years' experience. Address C. B. M., 812 E. 25TH ST. 11

WANTED—REFINED WIDOW WISHES A situation as housekeeper in widower's family; address M, box 8, TIMES OFFICE. 11

WANTED—JAPANESE GIRL WISHES A place to work in family, plain cooking or housework. Address 520 WINSTON ST. 11

WANTED—MRS. D. HARDING WANTS work by day, 15 cents an hour and car fare; no house cleaning. 606 E. NINTH. 11

WANTED—BY COMPETENT YOUNG GIRL, situation for general housework; references. 2301½ S. BROADWAY. Tel. John 9101. 11

WANTED — SITUATION AS HOTEL OR roominghouse manageress; city references. Address N, box 42, TIMES OFFICE. 11

WANTED—POSITION BY EASTERN LADY to accompany parties going East for fare. Address O box 11, TIMES OFFICE. 11

WANTED—BY GERMAN MAID, GOOD seamstress, position for upstairs and sewing. Address L, box 90, TIMES OFFICE. 11

WANTED—EVENING WORK BY STENOGrapher, typewriter; reasonable rates. Address L, box 21, TIMES OFFICE. 11

WANTED—YOUNG LADY STENOGRAPHER would like position; good references. Address M, box 61, TIMES OFFICE. 11

WANTED — SITUATION BY GOOD COOK and housekeeper; family or boarding-house. 617 N. FIGUEROA. Wages $25. 11

WANTED—BY SWEDISH WOMAN, SITUAtion as cook in private family. 2301½ S. BROADWAY. Tel. John 9101. 11

WANTED—
Situations. Female.

WANTED—SITUATION IN FAMILY USING asbestos bricks, $1, where 2c kerosene gets meals quick. 550 S. SPRING. 11

WANTED—LADY PIANIST WISHES ENgagement to play at beach alone or with orchestra. 225 EAST 5TH ST. 11

WANTED—POSITION AS ASSISTANT IN doctor's or dentist's office; good references. Address 1248 GEORGIA ST. 11

WANTED — BY MIDDLE-AGED WOMAN, work by the day. Call or address 114 E. SEVENTH ST., room 11. 11

WANTED—LADY WISHES TO CARE FOR children; terms reasonable; best of references. 2229 E. MAIN. 11

WANTED—SITUATION BY SWEDISH GIRL as first-class cook; wages $30. Address P, box 18, TIMES OFFICE. 11

WANTED—YOUNG GIRL WANTS SITUAtion in family of 2 to assist with housework. TEL. PETER 4701. 11

WANTED—BY LADY, CARE OR HOME during owner's absence. Address P, box 27, TIMES OFFICE. 11

WANTED—YOUNG LADY DESIRES LIGHT work of some kind. Address M. box 88, TIMES OFFICE. 11

WANTED—STENOGRAPHER WANTS POsition; has a machine. Address M, box 64, TIMES OFFICE. 11

WANTED — A GERMAN WOMAN WOULD like to do washing at home. 229 E. WASHINGTON ST. 11

WANTED—POSITION AS COMPANION OR companion nurse. M. LIZZIE EASTMAN, Palms, Cal. 11

WANTED — GENERAL HOUSEWORK BY competent German woman. TEL. PETER 4701. 11

WANTED—POSITION AS NURSE FOR child; country preferred. 518 MAPLE AVE. 11

WANTED—WORK BY THE DAY WASHing or housecleaning. TEL. PETER 4701. 11

WANTED—SEWING BY THE DAY IN FAMilies or shop. TEL. PETER 4701. 11

WANTED—CHAMBER WORK IN CITY OR at beach. TEL. PETER 4701. 11

WANTED—
Situations, Male and Female.

WANTED — CARETAKER'S PLACE BY middle-aged couple, of residence, lawn and domestic animals; reference first-class. Address O, box 29, TIMES OFFICE. 11

WANTED—
Partners.

WANTED—PARTNER FOR ONE-HALF INterest in a splendid bowling alley; one of the best country towns; no competition; will sell one-half or all the business; the owner is sick and has other business; is not able to run it; this is a money-maker. Inquire 217 ALISO ST., Dagany. 12

WANTED—PARTNER FOR CIGARS, $1000; barbers' supplies, $600; printing, $1000; office business, $1000; painting and supplies, $2.50; restaurant, $1000; manufacturing business; call Sunday and Monday 10 to 4, at 653 SOUTH HILL. 11

WANTED—PARTNER IN PHOTOGRAPHIC gallery on Spring street, good one-nine for a good man. Address O, box 23, TIMES OFFICE. 11

WANTED—PARTNER WITH $600 CASH, plumbers preferred, in old established plumbing shop. Address N, box 31, TIMES OFFICE. 11

WANTED—SILENT PARTNER, LADY OR gentleman, with $150 in profitable cash business. Address M, box 97, TIMES OFFICE. 11

WANTED—PARTNER; BUSINESS PROFITable employment for two; only small amount cash required. G, 203 LANKERSHIM BLDG. 11

WANTED—PARTNER; OFFICE BUSINESS; $1000. Letters to X. Y. Z., care of W. H. EATON, Edward Silent & Co., W. Second st.

WANTED—I HAVE CASH CUSTOMER FOR 5-acre orange or lemon grove, near city. J. B. TUTTLE, 204 Broadway. 11

WANTED — PARTNER IN LIGHT MANUfacturing, exclusive, good money maker. Address M, box 90, TIMES OFFICE. 11

WANTED—PARTNER IN MANUFACTURing business big profits; $300 required. 2065½ SOUTH BROADWAY, ROOM 26. 11

WANTED—PARTNER TO TAKE THE OUTside work in the real estate business. Address P, box 12, TIMES OFFICE. 11

WANTED—PARTNER IN WAGON SHOP; woodworker; no capital required. Address P, box 84, TIMES OFFICE. 11

WANTED—PARTNERSHIP IN ESTABLISHed business from $1000 to $2000. Address M, box 49, TIMES OFFICE. 11

WANTED—A PARTNER IN THE REAL estate business. Address R, box 3, TIMES OFFICE. 11

WANTED — PHYSICIAN AS PARTNER. For particulars call 854 S. BROADWAY. 11

WANTED—
Agents and Solicitors.

WANTED—AGENTS TO WRITE NOW FOR free sample of work and terms, Star Harness Mender; beat 25c seller out. We make other quick-selling necessities. COLUMBIA NOV. MFG. CO., St. Louis, Mo.

WANTED—RIDER AGENTS TO RIDE AND exhibit sample 1902 model Bicycle and distribute 1000 catalogues in payment for it; write for catalogue and particulars. T. W. MEAD CYCLE CO., Chicago.

WANTED—LIVE AGENTS CAN AVERAGE from $5 to $15 per day selling imitation onyx soda fountains; selling price $15 to $50. Send for catalogue. Fountain Department, ACORN BRASS WORKS, Chicago. 11

WANTED—AGENTS TO HANDLE LILLIE Webb's genuine California Olive Oil Soap, which is manufactured right here at home; therefore superior to any Eastern brand. 807 S. BROADWAY. 11

WANTED—INDUSTRIAL INS. AGENTS; DO you want to better your position? Steady work; no loafers; write giving reference and experience. Address N, box 25, TIMES OFFICE. 11

WANTED — AGENTS; IF YOU WANT TO buy or sell farms, ranches, city or business property quick, send 4c stamps for particulars. WESTERN SUP. CO., Broken Bow, Neb.

WANTED—WE PAY $20 A WEEK AND EXpenses to men with rig to introduce our poultry compound. Send stamp. JAVELLE MFG. CO., Dept. 2, Parsons, Kan. 11

WANTED — TWO ATTRACTIVE LADY agents; article unexcelled; 50 per cent. commission. Call from 9 to 12 Monday, 209 S. HILL. Mme. Grallia. 11

WANTED — LEARN TO MAKE MIRRORS and make big money at home; send stamp for particulars. Start at once. M'MASTERS DIS, Decatur, Ill. 11

WANTED—EXPERIENCED BOOK REPREsentatives. BELFORD, ELLIS & CO., Publishers, etc., 212 Henne Bldg., Los Angeles, Cal. 11

WANTED—AGENTS, EITHER SEX, $3 TO $5 a day, big seller; samples 10c postpaid. ARNOLD'S MFG. CO., 628 N. Taylor, St. Louis, Mo. 11

WANTED—
Agents and Solicitors.

WANTED — AGENTS; I AM TRYING TO convince you that I have a plan which will enable you to earn a hundred dollars a month, or more, but I have no means of knowing who you are, unless you first send me your name and address; I would gladly explain this new plan to you, as it is one which requires no capital, outfit, or former experience; is suitable to either sex, and no one knows you are my agent; 20 per cent. of the population are your possible customers; occupies all or part of your time, as you wish. W. M. GRIFFIN, Key 163, Fort Wayne, Ind., is the address you should write to for free particulars. The work is permanent and the profits accumulative. 11

WANTED—[illegible] GUARANTEED [illegible] EARLY— To high-class man or woman, with chance for promotion and advanced salary, to have charge small office at home or in home town, to attend to correspondence, advertising and other work; business of highest order and backed by solid men financially and politically; a great opportunity for the right person. Inclose self-addressed stamped envelope for full particulars to W. WALTER H. REDMAN, General Superintendent, Corcoran Bldg., opposite United States Treasury, Washington, D. C.

WANTED—AGENTS WANTED FOR BROhard Sash Lock and Brohard Door Holder. Workers everywhere can earn big money. A steady demand for these goods; sample sash lock free for 2c stamp to pay postage. THE BROHARD CO., Dept. 12, Philadelphia, Pa.

WANTED—GOOD LIVE AGENTS TO SELL our nickel-plated store and window display fixtures on commission; also wire cash carriers; good for either exclusive or side line. NATIONAL PNEUMATIC SERVICE CO., 118-122 W. Jackson Bldg., Chicago. 11

WANTED—LADY CANVASSERS TO SELL an improved heating and cooking attachment for gas and gasoline stoves; quick seller; liberal commission. Send address to N, box 40, TIMES OFFICE. Advertiser will call and explain. 11

WANTED—CANVASSERS WHO ARE CAPAble of making $25 per week with household necessities should correspond with GEO. L. COLBURN, Treas., Pekin, Ill. Circulars and booklet, "Canvassing a Profession," free.

WANTED—AGENTS; START GENERAL merchandise business with your own 240-piece catalogue; sample, 25c; circulars free; everything furnished in your name. DEPT. 84, Rapid Mfg. Co., Chicago, Ill. 11

WANTED—CANVASSERS FOR NEW NOVelty, never been seen in California. Call ROOM 1, BRYSON BLOCK, Monday. 11

WANTED—2 RELIABLE AGENTS; SALARY or commission, at 137 E. SEVENTH ST. Apply between 8 and 10 a.m. 11

THE BEST SKIN FOODS ARE CREAM OF Lemon and California Medicated Soap. Agency 204 S. HILL. 11

WANTED—HUSTLING MAN TO HANDLE a good agency in city. WARE & WOOD, 316½ S. Spring. 11

WANTED—LADY AGENTS. CALIFORNIA MEDICAL AID SOCIETY, 175 N. Spring st. 11

WANTED—
Rooms.

WANTED—TWO GENTLEMEN, PERMAnent residents, want two or three furnished rooms or half a cottage about 1st June, where they can have a little plain cooking done; must be off car line; have large trees and no other roomers; no objection to children. Address P.O. BOX 923, city. 11

WANTED — BY YOUNG MOTHER AND child 6 years old, 2 or 3 rooms for light housekeeping; nicely furnished and good neighborhood; will be ready to occupy by 15th. Send all particulars at once. Address L, box 28, TIMES OFFICE. 11

WANTED—WOMAN EMPLOYED DURING day wants 2 unfurnished connecting rooms, between First and Eighth, on Main, Spring, Broadway or Hill; must be reasonable; will be permanent. Address N, box 24, TIMES OFFICE. 11

WANTED—TO RENT TWO OR THREE nicely-furnished modern rooms for housekeeping or furnished cottage in city by man and wife, no children permanent tenants; state price. Address M, box 26, TIMES OFFICE. 11

WANTED — ONE OR TWO FURNISHED housekeeping rooms and stall for horse and buggy; walking distance from Chamber of Commerce; must be cheap. Address L, box 66, TIMES OFFICE. 11

WANTED—ROOM IN PRIVATE FAMILY for light housekeeping; would not object to joining another lady in room; terms must be moderate. 639 S. BROADWAY. 'Phone Peter 4704. 11

WANTED — BY ADULTS, 4 LARGE, UNfurnished, sunny rooms west of Spring; walking distance; by May 20. 'PHONE WHITE 2035.

WANTED — SUITE OF ROOMS OR ONE large room with private bath. Address L, box 47, TIMES OFFICE. 11

WANTED — 2 OR MORE UNFURNISHED rooms, permanent, by 2 adults. Address P, box 4, TIMES OFFICE. 11

WANTED—TWO FURNISHED OUTSIDE rooms. Address 17, COLONIAL FLATS, Eighth and Broadway.

WANTED — FURNISHED ROOM NEAR Pasadena and Avenue 22. Address N, box 61, TIMES OFFICE. 11

WANTED—3-ROOM LOWER FLAT OR housekeeping rooms near car line; $10 month. 1390 GIRARD. 11

WANTED—
Rooms with Board.

WANTED—FOR ORPHAN BOY OF 8 A permanent home with kind treatment and educational advantages; will pay for board and clothes. Address with references, M, box 42, TIMES OFFICE. 11

WANTED — AN ENGLISH GENTLEMAN would like room and board in private family in the vicinity of Highland Park. Address N, box 51, TIMES OFFICE. 11

WANTED—BY MAN, WIFE AND CHILD one little girl 6 years, small rooms, with board, in private family; state terms. Address N, box 64, TIMES OFFICE. 11

WANTED—ROOM AND BOARD FOR MAN and wife and little girl 6 years old; between First and 8th, south, southwest. Address L, box 76, TIMES OFFICE. 11

WANTED—YOUNG GENTLEMAN WANTS board and room in private family; close in; must be reasonable. Address O, box 96, TIMES OFFICE. 11

WANTED — FIRST-CLASS BOARD AND room in southwestern section, for man and wife; permanent. Address L, box 72, TIMES OFFICE. 11

WANTED—ROOM AND BOARD FOR ELderly man in suburbs, or on ranch; moderate price. Address L, box 27

Real Estate.

LINERS.

WANTED—
Miscellaneous.

WANTED—$600 IN GOLD TO THE PERSON who will loan me, or who has unincumbered property and will indorse note for use for $6000; strictly honest proposition; to a property owner who needs money this is the opportunity of a lifetime; if you want to make $600 before May 15, and have the money in your hand, investigate this ad.; not 1 cent of expense to you; highest references as to honesty; a life-insurance policy for $5000, paid up for 2 years, length of time money is wanted, given as security in case of death; will pay good interest, either monthly or otherwise; answer at once, giving correct address. Address P, box 47, TIMES OFFICE. 11

WANTED—EVERYBODY TO KNOW THAT the Los Angeles Van, Truck and Storage Co. will ship your household goods and pianos to and from all points at cut rates; store them in separately locked rooms in a new fireproof warehouse in which is the lowest insurance rate in the city; move them in padded vans by reliable and experienced men; pack them, china and bric-a-brac by packers who know their business; also move offices, safes and machinery. For further information, see R. H. DUNSTON, 512 S. Broadway. Tel. main 972.

WANTED — EVERY PERSON TO KNOW who has household goods to ship to or from the East, that by presenting or sending this notice to our office that you will receive a much lower quotation of freight rates than you will secure without it. Bekin's Van and Storage, 344 S. Broadway, the place where you can get the packing, moving, storing and shipping done, all by one firm; padded vans for moving; separate rooms for storing; private cars for shipping. BEKIN'S VAN AND STORAGE.

WANTED — SMALL FAMILY ADULTS would like furnished home care for during summer or longer; might board owner for rent. Address M, box 45, TIMES OFFICE. 11

WANTED—EASTERN LADY OF ENERGY and ability would like partners to take rooming-house at Los Angeles or the beach. Address L, box 10, TIMES OFFICE. 11

WANTED — OCCASIONAL USE OF GENtleman's driving afternoons or evenings; reasonable price; by experienced horseman. POSTOFFICE BOX 351. 11

WANTED — A PARTY WITHOUT CHILdren to occupy three large unfurnished rooms and board owner; references. Call morning, 440 S. HILL.

WANTED—A PARTY GOING TO BISHOP, Inyo county, Cal., to take care of a boy while on the trip; will be well paid. 221 W. NINTH ST. 11

WANTED—LADY'S TICKET TO SALT Lake, or would accompany invalid or children for fare. Address M, box 44, TIMES OFFICE. 11

WANTED—CHILD TO BOARD; CHRISTIAN family; refined home; large shady yard in suburbs of city. Address F, box 55, TIMES OFFICE. 11

WANTED—AT ONCE BY YOUNG LADY, cheap ticket to Colorado Springs or Denver. Address O, box 63, TIMES OFFICE. 11

WANTED—HAVE YOUR FEATHER PILlows renovated at ACME FEATHER WORKS, 311 S. Spring. Tel. black 2151. 11

WANTED—TO ERECT YOUR BUILDING, whole contract or carpenter work only. Address L, box 37, TIMES OFFICE. 11

WANTED—3 OR 4 YOUNG MEN TO RENT large sunny front room and take meals; all conveniences. 1365 S. HOPE ST. 11

WANTED—A WOMAN WANTS TO SEND free sample to any suffering sister. Address F, box 96, TIMES OFFICE. 11

WANTED—BRICK WORK; WILL TAKE part pay in Los Angeles real estate. C. H. GREENWOOD, 620 S. Hill st.

WANTED—PLAIN SEWING AND MENDing to take home; prices reasonable. Call or address 513 WEST 8TH ST. 11

WANTED — TO DO MACHINE COPYING; quick service and reasonable rates. Address L, box 10, TIMES OFFICE. 11

WANTED—FIRST BABY BORN ON WESTern-ave. tract gets free lot. Office 105 S. BROADWAY. 11

WANTED—GOOD PUMPING JACK; 10 INCH stroke or double acting. 309 N. LOS ANGELES ST. 11

WANTED—CARPENTER WORK AS PART payment new upright piano. 1224 W. WASHINGTON. 11

WANTED—SEVERAL PAGES TYPEWRITten. Send bids 322 Winston st. ROBBINS.

WANTED—UPRIGHT PIANO; ABOUT $125 cash. Address N, box 89, TIMES OFFICE. 11

WANTED—
To Purchase. Real Estate.

WANTED—
To buy for cash and eastern income property, any "good buy" in city.

WANTED—
To buy 50 or 100 feet "inside" property; cash in the bank waiting.
CORTELYOU & WHITCOMB,
Laughlin Bldg.

WANTED — WE HAVE A PURCHASER WITH THE CASH THAT WANTS A COTTAGE WORTH $1250 THAT WILL RENT WELL.

ANOTHER FOR ONE WORTH $1900.

ANOTHER FOR ONE WORTH $1500 TO $2000 FOR A HOME, $250 CASH, BALANCE $15 TO $20 PER MONTH. F. E. DODGE & CO., 109 S. BROADWAY.

WANTED—TO PURCHASE.
WE HAVE PARTY THAT WANTS BEST LOT THAT $1000 TO $1500 WILL BUY, BETWEEN ADAMS AND SIXTH, OLIVE AND UNION; PARTY WILL BE IN MONDAY; CALL THE CASH AND MEANS BUSINESS. F. E. DODGE & CO., 109 S. Broadway.

WANTED—DO YOU WANT TO DISPOSE of your property?
A bargain in any part of the city for investment, up to $5000; cash is ready.
A bargain in a 5-room cottage on Pico Heights or vicinity.
A strictly modern 6 to 8-room house in first-class close-in southwest or Westlake locality; also a few well-located lots in the same territory. FRANK LERCH,
11 121-122 Henne Block.

WANTED—TO PURCHASE MODERN SIXroom house, south or southwest; lot not less than 50x150; south or east front, corner preferred; from $200 to $2500, on good monthly installments. Give full description and price. Address R, box 100, TIMES OFFICE. 11

WANTED—TO PURCHASE—
Have purchaser for several 6 and 7-room cottages, southwest for rental purposes; can make quick sales if property is worth money asked.
O. F. SCHERER,
Tel. Main 239. 237 West First st. 11

WANTED—RESPONSIBLE PARTY WISHES to lease twenty to thirty acres first-class land in Cahuenga Valley for term of years with option to buy; convenient to car line, with water or where it can be developed at a reasonable cost. State full particulars and value. Address N, box 62, TIMES OFFICE. 11

WANTED—THE BEST LOT FOR $650, $50 down, near Maple ave., or San Pedro st., or in Menlo tract. Also the best cash bargain in a modern 5-room cottage between Central and Main, 16th and 20th; not over $1700; give full description. Address O, box 77, TIMES OFFICE. 11

WANTED—TO PURCHASE FOR HOME, A modern 6 to 10-room residence, lot not less than 75 feet front, east or south front, south of Washington, west of Main street; value $5000 to $7500; will pay cash or pay subject to mortgage. Address N, box 77, TIMES OFFICE. 11

WANTED—TO PURCHASE; I CAN RENT or build, but if there is any one living in Westlake district who wants to sell their home of 8 or 9 rooms at a reasonable price for cash; I will buy same; must be modern in every respect. Address M, box 5, TIMES OFFICE. 11

WANTED—FOR A CLIENT WHO WILL pay all cash; a house and lot in good neighborhood, to cost not more than $3500; one that will pay a fair interest to rent; might consider two cottages.
JOHN S. SAMPSON, JR., 220 Byrne Block. 11

WANTED—20 ACRES ORANGES, VALENcias and navels; must be good land along foothills bet. Monrovia and Lordsburg preferred; state amount of irrigation water in inches and lowest cash price. WM. SCHWENCKERT, 215 Henne Bldg. 11

WANTED—A RANCH OF 5 TO 10 ACRES, high elevation, good view, water suitable for garden, chickens, etc. Address 440 E. HOLT AVE., Pomona, Cal. 11

WANTED—LOT, WESTERN-AVE. TRACT, for $65 on 3 years' time, no interest. 105 S. BROADWAY. 11

WANTED—
To Purchase Real Estate.

WANTED—WE HAVE SEVERAL BUYERS for small cottages on time payments; call, mail or phone us what you have. Tel. John 2895.
UNION REAL ESTATE AND INVESTMENT CO., 220 Laughlin Bldg. 11

WANTED—TO BUY ON THE INSTALLment plan, a house of 6 or 7 rooms and bath, with barn, within 15 minutes ride from 1st and Spring sts. Address with full particulars, size of lot and where located, N, box 34, TIMES OFFICE. 12

WANTED — TO BUY FOR CASH FROM some one who wants to sell, a 6-room cottage, southwest; do not care particularly for a new cottage if property is well improved and in good condition. Address P, box 74, TIMES OFFICE. 11

WANTED — LOT IN LOS ANGELES OR equity in house and lot in exchange for $1000 equity in 5 acres fine apricots at Redlands; will produce heavy crop this year; fine water right with land. Address L, box 22, TIMES OFFICE. 11

WANTED—
ARE YOU PAYING RENT?
IF SO, WHY SO?
When $925 will build 5-room cottage and $1850 2-story house. Call at 529-523 STIMSON BLDG. 11

WANTED—TO PURCHASE A 7 OR 8-ROOM house; must be modern, west or southwest; must be cheap for cash or terms; state what kind and furnish size of lot, where located and price. Address O, box 45, TIMES OFFICE. 11

WANTED—TO PURCHASE, 8 TO 10-ROOM residence, south of Pico west of Figueroa, lot not less than 50x150; will pay cash; value $3500 to $4500; want a desirable home place. Address N, box 78, TIMES OFFICE. 11

WANTED—MONDAY MORNING, THE BEST 7-room house or cottage that $2500 to $3000 will buy; come early as we are to meet party wishing to purchase at 10 a.m. sharp. DODGE & TOWNSEND, 109 S. Broadway. 11

WANTED—2 TO 5 ACRES SANDY LOAM unimproved land within 10 miles, southwest; must have some way irrigating; will pay $50 down and $150 a year, payable quarterly. Address L, box 93, TIMES OFFICE. 11

WANTED—THE BEST EAST, SOUTH OR north-front lot between Fifth, 20th, Olive and Hoover that $1000 to $1200 spot cash will buy; give exact location, size and price. Address L, box 44, TIMES OFFICE. 11

WANTED — LARGE TRACTS OF LAND near Los Angeles for subdivision; must be good and very cheap. I have clients with cash who will buy if prices are right. I. H. PRESTON, 204 Stimson Block.

WANTED—TO PURCHASE A MODERN 5 or 6-room cottage in respectable location; for $40 acres grazing land; clear, assessed at $640, valued at $1600; will add cash $500 to $1000. 1365 S. HOPE ST. 11

WANTED—GOOD INCOME PROPERTY ON Spring, Main or Broadway, between Fifth and 16th; give exact location or no attention will be paid; no agents. Address H, box 99, TIMES OFFICE. 11

WANTED—4 AND 5-ROOM COTTAGES TO be sold on installments; also want 4 or 5-room cottage east of Bunkerhill and north to Bellevue ave., not over $1200 cash. MARTIN, 136 S. Broadway. 11

WANTED—A MODERN 9 OR 10-ROOM house in good location on payments of about $50 a month; desirable and responsible parties with references. Address N, box 15, TIMES OFFICE. 11

WANTED—THE BEST BARGAIN $1200 OR less will buy, west of Maple, south of Third st.; must have the cash and is anxious to get rid of it. F. E. DODGE & CO., 109 South Broadway. 11

WANTED—LOT WEST OR SOUTHWEST, on improved street in good neighborhood; prefer an east or south frontage, and to cost not more than $750. Address M, box 11, TIMES OFFICE. 11

WANTED—IMPROVED CITY PROPERTY for cash; have buyers, but you must have what is wanted and at correct price. WM. SCHWENCKERT, 215 Henne Bldg. Tel. John 9621. 11

WANTED—WE HAVE A PARTY WHO wishes to build several houses; he wants to buy good lots to build on. $1000 or under. What have you? F. E. DODGE & CO., 109 S. Broadway. 11

WANTED—THE BEST BARGAIN $3500 WILL buy west of Maple, north of Adams; must have 6 rooms, modern. See us Monday morning. F. E. DODGE & CO., 109 South Broadway. 11

WANTED—CLOSE IN INCOME PROPERTY from $2000 to $5000 cash; please state full particulars; what you have, or no attention will be paid. Address L, box 92, TIMES OFFICE. 11

WANTED—GOLD COIN, SPOT CASH, FOR a nice cottage in good location; also want 5-room house, come and bring your bargains and get the cash. IRISH & CO., 119½ S. Spring. 11

WANTED — A 5 TO 7-ROOM COTTAGE; must be strictly up to date and a snap; west of Main and south of Washington; owners only. J. F. LYNNE, box 221 Station C.

WANTED — I WANT A COMFORTABLE home, 5 rooms with bath, in respectable location; must not cost more than $1800; principals only. Address M, box 4, TIMES OFFICE. 11

WANTED—I WILL PAY SPOT CASH FOR a few lots on Pico Heights; money ready; come and get it; act quickly.
JOHN S. SAMPSON, JR., 220 Byrne Block. 11

WANTED—MODERN, 6-ROOM COTTAGE, vicinity Winfield and Union; must have all improvements and be a decided bargain for spot cash. F. M. STONE, 432 Laughlin Bldg. 11

WANTED—HAVE FROM $1000 TO $50,000 to invest in property on speculation; do not trouble us unless you can offer snaps and not the owner. Address O, box 59, TIMES OFFICE. 11

WANTED — HAVE BUYER FOR 40 TO 80 acres alfalfa land at El Monte, improved or unimproved. W. H. OBEAR, 208 Laughlin Bldg., 315 S. Broadway. Tel. Main 873. 11

WANTED — TO PURCHASE THE BEST modern house that $1200 cash will buy; location between 12th and 27th sts., Central ave. and San Pedro st. Apply 1357 E. 47TH ST. 11

WANTED—TO PURCHASE, HOUSE 5 OR 6 rooms, southwest, close in; must be a bargain; state location and price. Owners only. Address O, box 27, TIMES OFFICE. 11

WANTED — BEST MODERN 5-ROOM COTtage, south, $1400 to $1600 will buy; $200 cash, $12 to $15 monthly. PACIFIC REAL ESTATE AND MERCANTILE CO., Stowell Bldg. 11

WANTED—HOUSE OF 8 OR 9 ROOMS ON Hills; payments $200 to $250 cash, balance monthly; let us hear from you at once. COATS & RISING, 423 Byrne Bldg. 11

WANTED—SMALL NEW COTTAGE, OR nearly new; monthly payments; owners only; full details, terms and location. Address H, box 92, TIMES OFFICE. 11

WANTED — TO PURCHASE A HOUSE OR cottage of 4 or 7 rooms, modern, west of southwest, to cost not more than $3000. Address M, box 12, TIMES OFFICE. 11

WANTED—100 COTTAGES FOR REMOVAL; buildings for wrecking; building material, casing, pipe, etc. CALIFORNIA WRECKING CO., 729 San Fernando. 11

WANTED—5 OR 6-ROOM MODERN COTtage between Main, Adams, Hoover and Seventh, with furniture or not, for cash. C. A. THOMAS, 504 Frost Block. 11

WANTED—I HAVE $2500 TO INVEST FOR a client at Hollywood or in good lots southwest; bring in your bargains. F. M. STONE, 432 Laughlin Bldg. 11

WANTED—TO PURCHASE, ON THE INstallment plan, a 4 to 6-room cottage, south of Temple street; mention price. Address P, box 3, TIMES OFFICE. 11

WANTED—AM INSTRUCTED TO BUY some Westlake district properties improved and unimproved; give lowest cash price. WERNER, 331½ S. Spring. 11

WANTED—TO PURCHASE A LOT SOUTHwest in good location; graded street; price not over $600; give exact location. Address M, box 4, TIMES OFFICE. 11

WANTED—TO PURCHASE FOR CASH A rooming-house, 35 or 40 rooms; must be nicely furnished and close in. Address P, box 73, TIMES OFFICE. 11

WANTED—I WANT GOOD BUSINESS; have up to $5,000 to invest; give particulars, location, etc.; mean business. Address F, box 60, TIMES OFFICE. 11

WANTED — THREE COTTAGES FIVE OR six rooms, price from $1500 to $2000; also a few cheap lots east of Central ave. HENRY SIEMER, 226 S. Spring. 11

WANTED—I WANT A GOOD SHOTGUN, hammerless preferred, and Winchester rifle and Colt's revolver, if cheap. Address P, box 99, TIMES OFFICE. 11

WANTED—SHOW CASES, 2 6-FT., 2 8-FT., one 4-foot; state price and whether oak, walnut or nickel finish. Address L, box 73, TIMES OFFICE. 11

WANTED — 5 TO 5 ACRES SOUTH OR southwest, this side of Green Meadows, Hyde Park, etc., $1000 to $1800. MARTIN, 136 S. Broadway. 11

WANTED—CHOICE LOTS IN ALL PARTS of city; we will sell them for you. NEISWENDER & RAYMER, 428 Byrne Bldg. Phone Main 595. 11

WANTED—TO PURCHASE A 5 TO 7-ROOM house and give a well-secured mortgage for $1000 as part pay. Address M, box 12, TIMES OFFICE. 11

WANTED—WILL PAY $2500 FOR A MODern, 6-room cottage; vicinity Grand ave. and Washington st. F. M. STONE, 432 Laughlin Bldg. 11

WANTED—I WILL BUY HOUSES TO MOVE. GEORGE ARMITAGE, 125 S. Pritchard. 11

WANTED—
To Purchase Real Estate.

WANTED—WE HAVE A PARTY WITH $200 to buy real property improved or unimproved. DIETERLE SIMMS & REED, 278 Wilcox Bldg. 11

WANTED—4 AND 5-ROOM COTTAGES ON E. Fifth, Sixth, Seventh, Eighth and Ninth sts. to the river, $700 to $1200. MARTIN, 136 S. Broadway. 11

WANTED—7-ROOM HOUSE, PICO HEIGHTS 4-room house and a vacant lot near Main and Washington; spot cash. N. TREOSTL, 103 Court st. 11

WANTED—TO BUY ONE OR TWO VACANT lots or small cottage on monthly payments. Address H. STUBBLEFIELD, Station A, Los Angeles. 11

WANTED — 1 OR 2 ACRES OF CHEAP land between here and Pasadena; give terms and amount. Address N, box 73, TIMES OFFICE. 11

WANTED—FIRST-CLASS LODGING-HOUSE location, furniture, etc., not to exceed $3000. Address O, box 44, TIMES OFFICE. Tel. John 981. 11

WANTED — WILL GIVE 220 ACRES NEbraska land, clear, and $500 to $1000 spot cash for cottage here. CHANDLER, 119½ S. Spring. 11

WANTED—MODERN HOME, LOTS, FOR Wisconsin, Dakota, Nebraska farms; here's your opportunity. M'CREADY, 69 Bryson Block. 11

WANTED—TO PURCHASE, ONE OR MORE lots in Charles Vlietor Hall tract or Pico Heights. Address M, box 59, TIMES OFFICE. 11

WANTED — TO PURCHASE A GOOD, large lot in Westlake district suitable for a good home. Address M, box 2, TIMES OFFICE. 11

WANTED—TO PURCHASE SMALL RANCH with water; good view; no seclusion; 5 to 10 acres. Address 440 E. HOLT ST., Pomona. 11

WANTED—LIVERY STABLE, NOTIONS OR drug store; I have cash; give location; city or country. Address F, box 59, TIMES OFFICE. 11

WANTED—STRICTLY MODERN HOUSE, southwest; give exact location and spot cash price. Address L, box 89, TIMES OFFICE. 11

WANTED—TO BUY WELL-LOCATED COTtage that will rent for good interest on investment. Address O, box 34, TIMES OFFICE. 11

WANTED—GOOD LOT IN EXCHANGE FOR piano; will pay cash difference. H. GILBERT PIANO CO., Seventh and Broadway.

WANTED—TO RENT OR BUY A 12 TO 15-room lodging-house; state price and location. Address O, box 82, TIMES OFFICE. 11

WANTED—TO BUY LOT ON PICO ST., west of Hoover; state cash price and location. Address M, box 28, TIMES OFFICE.

WANTED—FOR A CLIENT; THE BEST lot $1600 will buy west of Figueroa, south of First. HENRY SIEMER, 226 S. Spring. 11

WANTED—TO BUY TWO OR THREE COTtages to move onto vacant lots; prefer east of Main st. R. E. MUNCY, 209 W. First. 11

WANTED—IF YOU OWN LOT IN SOUTHwest you wish to sell below market price address R, box 1, TIMES OFFICE. 11

WANTED —IMPROVED OR UNIMPROVED west of Main state price and location. Address N, box 58, TIMES OFFICE. 11

WANTED—LOT 100 TO 150 FEET FRONT, any corner that has the cash and is anxious to get rid of it. F. E. DODGE & CO., 109 South Broadway. 11

WANTED — LOT WEST OR SOUTHWEST, on improved street in good neighborhood; prefer an east or south frontage, and to cost not more than $750. Address M, box 11, TIMES OFFICE. 11

WANTED—IMPROVED CITY PROPERTY for cash; have buyers, but you must have what is wanted and at correct price. WM. SCHWENCKERT, 215 Henne Bldg. Tel. John 9621. 11

WANTED—WE HAVE A PARTY WHO wishes to build several houses; he wants to buy good lots to build on. $1000 or under. What have you? F. E. DODGE & CO., 109 S. Broadway. 11

WANTED—THE BEST BARGAIN $3500 WILL buy west of Maple, north of Adams; must have 6 rooms, modern. See us Monday morning. F. E. DODGE & CO., 109 South Broadway. 11

WANTED—CLOSE IN INCOME PROPERTY from $2000 to $5000 cash; please state full particulars; what you have, or no attention will be paid. Address L, box 92, TIMES OFFICE. 11

WANTED—GOLD COIN, SPOT CASH, FOR a nice cottage in good location; also want 5-room house, come and bring your bargains and get the cash. IRISH & CO., 119½ S. Spring. 11

WANTED — A 5 TO 7-ROOM COTTAGE; must be strictly up to date and a snap; west of Main and south of Washington; owners only. J. F. LYNNE, box 221 Station C.

WANTED — I WANT A COMFORTABLE home, 5 rooms with bath, in respectable location; must not cost more than $1800; principals only. Address M, box 4, TIMES OFFICE. 11

WANTED—I WILL PAY SPOT CASH FOR a few lots on Pico Heights; money ready; come and get it; act quickly.
JOHN S. SAMPSON, JR., 220 Byrne Block. 11

WANTED—MODERN, 6-ROOM COTTAGE, vicinity Winfield and Union; must have all improvements and be a decided bargain for spot cash. F. M. STONE, 432 Laughlin Bldg. 11

WANTED—HAVE FROM $1000 TO $50,000 to invest in property on speculation; do not trouble us unless you can offer snaps and not the owner. Address O, box 59, TIMES OFFICE. 11

WANTED — HAVE BUYER FOR 40 TO 80 acres alfalfa land at El Monte, improved or unimproved. W. H. OBEAR, 208 Laughlin Bldg., 315 S. Broadway. Tel. Main 873. 11

WANTED — TO PURCHASE THE BEST modern house that $1200 cash will buy; location between 12th and 27th sts., Central ave. and San Pedro st. Apply 1357 E. 47TH ST. 11

WANTED—TO PURCHASE, HOUSE 5 OR 6 rooms, southwest, close in; must be a bargain; state location and price. Owners only. Address O, box 27, TIMES OFFICE. 11

WANTED — BEST MODERN 5-ROOM COTtage, south, $1400 to $1600 will buy; $200 cash, $12 to $15 monthly. PACIFIC REAL ESTATE AND MERCANTILE CO., Stowell Bldg. 11

WANTED—HOUSE OF 8 OR 9 ROOMS ON Hills; payments $200 to $250 cash, balance monthly; let us hear from you at once. COATS & RISING, 423 Byrne Bldg. 11

WANTED—SMALL NEW COTTAGE, OR nearly new; monthly payments; owners only; full details, terms and location. Address H, box 92, TIMES OFFICE. 11

WANTED — TO PURCHASE A HOUSE OR cottage of 4 or 7 rooms, modern, west of southwest, to cost not more than $3000. Address M, box 12, TIMES OFFICE. 11

WANTED—100 COTTAGES FOR REMOVAL; buildings for wrecking; building material, casing, pipe, etc. CALIFORNIA WRECKING CO., 729 San Fernando. 11

WANTED—5 OR 6-ROOM MODERN COTtage between Main, Adams, Hoover and Seventh, with furniture or not, for cash. C. A. THOMAS, 504 Frost Block. 11

WANTED—I HAVE $2500 TO INVEST FOR a client at Hollywood or in good lots southwest; bring in your bargains. F. M. STONE, 432 Laughlin Bldg. 11

WANTED—TO PURCHASE, ON THE INstallment plan, a 4 to 6-room cottage, south of Temple street; mention price. Address P, box 3, TIMES OFFICE. 11

WANTED—AM INSTRUCTED TO BUY some Westlake district properties improved and unimproved; give lowest cash price. WERNER, 331½ S. Spring. 11

WANTED—TO PURCHASE A LOT SOUTHwest in good location; graded street; price not over $600; give exact location. Address M, box 4, TIMES OFFICE. 11

WANTED—TO PURCHASE FOR CASH A rooming-house, 35 or 40 rooms; must be nicely furnished and close in. Address P, box 73, TIMES OFFICE. 11

WANTED—I WANT GOOD BUSINESS; have up to $5,000 to invest; give particulars, location, etc.; mean business. Address F, box 60, TIMES OFFICE. 11

WANTED — THREE COTTAGES FIVE OR six rooms, price from $1500 to $2000; also a few cheap lots east of Central ave. HENRY SIEMER, 226 S. Spring. 11

WANTED—I WANT A GOOD SHOTGUN, hammerless preferred, and Winchester rifle and Colt's revolver, if cheap. Address P, box 99, TIMES OFFICE. 11

WANTED—SHOW CASES, 2 6-FT., 2 8-FT., one 4-foot; state price and whether oak, walnut or nickel finish. Address L, box 73, TIMES OFFICE. 11

WANTED — 5 TO 5 ACRES SOUTH OR southwest, this side of Green Meadows, Hyde Park, etc., $1000 to $1800. MARTIN, 136 S. Broadway. 11

WANTED—CHOICE LOTS IN ALL PARTS of city; we will sell them for you. NEISWENDER & RAYMER, 428 Byrne Bldg. Phone Main 595. 11

WANTED—TO PURCHASE A 5 TO 7-ROOM house and give a well-secured mortgage for $1000 as part pay. Address M, box 12, TIMES OFFICE. 11

WANTED—WILL PAY $2500 FOR A MODern, 6-room cottage; vicinity Grand ave. and Washington st. F. M. STONE, 432 Laughlin Bldg. 11

WANTED—I WILL BUY HOUSES TO MOVE. GEORGE ARMITAGE, 125 S. Pritchard. 11

WANTED—
To Purchase Real Estate.

WANTED—WE HAVE A PARTY WITH $200 to buy real property improved or unimproved. DIETERLE SIMMS & REED, 278 Wilcox Bldg. 11

WANTED—4 AND 5-ROOM COTTAGES ON E. Fifth, Sixth, Seventh, Eighth and Ninth sts. to the river, $700 to $1200. MARTIN, 136 S. Broadway. 11

WANTED—7-ROOM HOUSE, PICO HEIGHTS 4-room house and a vacant lot near Main and Washington; spot cash. N. TREOSTL, 103 Court st. 11

WANTED—TO BUY ONE OR TWO VACANT lots or small cottage on monthly payments. Address H. STUBBLEFIELD, Station A, Los Angeles. 11

WANTED — 1 OR 2 ACRES OF CHEAP land between here and Pasadena; give terms and amount. Address N, box 73, TIMES OFFICE. 11

WANTED—FIRST-CLASS LODGING-HOUSE location, furniture, etc., not to exceed $3000. Address O, box 44, TIMES OFFICE. Tel. John 981. 11

WANTED — WILL GIVE 220 ACRES NEbraska land, clear, and $500 to $1000 spot cash for cottage here. CHANDLER, 119½ S. Spring. 11

WANTED—MODERN HOME, LOTS, FOR Wisconsin, Dakota, Nebraska farms; here's your opportunity. M'CREADY, 69 Bryson Block. 11

WANTED—TO PURCHASE, ONE OR MORE lots in Charles Vlietor Hall tract or Pico Heights. Address M, box 59, TIMES OFFICE. 11

WANTED — TO PURCHASE A GOOD, large lot in Westlake district suitable for a good home. Address M, box 2, TIMES OFFICE. 11

WANTED—TO PURCHASE SMALL RANCH with water; good view; no seclusion; 5 to 10 acres. Address 440 E. HOLT ST., Pomona. 11

WANTED—LIVERY STABLE, NOTIONS OR drug store; I have cash; give location; city or country. Address F, box 59, TIMES OFFICE. 11

WANTED—STRICTLY MODERN HOUSE, southwest; give exact location and spot cash price. Address L, box 89, TIMES OFFICE. 11

WANTED—TO BUY WELL-LOCATED COTtage that will rent for good interest on investment. Address O, box 34, TIMES OFFICE. 11

WANTED—GOOD LOT IN EXCHANGE FOR piano; will pay cash difference. H. GILBERT PIANO CO., Seventh and Broadway.

WANTED—TO RENT OR BUY A 12 TO 15-room lodging-house; state price and location. Address O, box 82, TIMES OFFICE. 11

WANTED—TO BUY LOT ON PICO ST., west of Hoover; state cash price and location. Address M, box 28, TIMES OFFICE.

WANTED—FOR A CLIENT; THE BEST lot $1600 will buy west of Figueroa, south of First. HENRY SIEMER, 226 S. Spring. 11

WANTED—TO BUY TWO OR THREE COTtages to move onto vacant lots; prefer east of Main st. R. E. MUNCY, 209 W. First. 11

WANTED—IF YOU OWN LOT IN SOUTHwest you wish to sell below market price address R, box 1, TIMES OFFICE. 11

WANTED —IMPROVED OR UNIMPROVED west of Main state price and location. Address N, box 58, TIMES OFFICE. 11

WANTED—LOT 100 TO 150 FEET FRONT, any corner that has the cash and is anxious to get rid of it. F. E. DODGE & CO., 109 South Broadway. 11

WANTED—LOT WEST OR SOUTHWEST, on improved street in good neighborhood; prefer an east or south frontage, and to cost not more than $750. Address M, box 11, TIMES OFFICE. 11

WANTED—IMPROVED CITY PROPERTY for cash; have buyers, but you must have what is wanted and at correct price. WM. SCHWENCKERT, 215 Henne Bldg. Tel. John 9621. 11

WANTED—WE HAVE A PARTY WHO wishes to build several houses; he wants to buy good lots to build on. $1000 or under. What have you? F. E. DODGE & CO., 109 S. Broadway. 11

WANTED—THE BEST BARGAIN $3500 WILL buy west of Maple, north of Adams; must have 6 rooms, modern. See us Monday morning. F. E. DODGE & CO., 109 South Broadway. 11

WANTED—CLOSE IN INCOME PROPERTY from $2000 to $5000 cash; please state full particulars; what you have, or no attention will be paid. Address L, box 92, TIMES OFFICE. 11

WANTED—GOLD COIN, SPOT CASH, FOR a nice cottage in good location; also want 5-room house, come and bring your bargains and get the cash. IRISH & CO., 119½ S. Spring. 11

WANTED — A 5 TO 7-ROOM COTTAGE; must be strictly up to date and a snap; west of Main and south of Washington; owners only. J. F. LYNNE, box 221 Station C.

WANTED — I WANT A COMFORTABLE home, 5 rooms with bath, in respectable location; must not cost more than $1800; principals only. Address M, box 4, TIMES OFFICE. 11

WANTED—I WILL PAY SPOT CASH FOR a few lots on Pico Heights; money ready; come and get it; act quickly.
JOHN S. SAMPSON, JR., 220 Byrne Block. 11

WANTED—MODERN, 6-ROOM COTTAGE, vicinity Winfield and Union; must have all improvements and be a decided bargain for spot cash. F. M. STONE, 432 Laughlin Bldg. 11

WANTED—HAVE FROM $1000 TO $50,000 to invest in property on speculation; do not trouble us unless you can offer snaps and not the owner. Address O, box 59, TIMES OFFICE. 11

WANTED — HAVE BUYER FOR 40 TO 80 acres alfalfa land at El Monte, improved or unimproved. W. H. OBEAR, 208 Laughlin Bldg., 315 S. Broadway. Tel. Main 873. 11

WANTED — TO PURCHASE THE BEST modern house that $1200 cash will buy; location between 12th and 27th sts., Central ave. and San Pedro st. Apply 1357 E. 47TH ST. 11

WANTED—TO PURCHASE, HOUSE 5 OR 6 rooms, southwest, close in; must be a bargain; state location and price. Owners only. Address O, box 27, TIMES OFFICE. 11

WANTED — BEST MODERN 5-ROOM COTtage, south, $1400 to $1600 will buy; $200 cash, $12 to $15 monthly. PACIFIC REAL ESTATE AND MERCANTILE CO., Stowell Bldg. 11

WANTED—HOUSE OF 8 OR 9 ROOMS ON Hills; payments $200 to $250 cash, balance monthly; let us hear from you at once. COATS & RISING, 423 Byrne Bldg. 11

WANTED—SMALL NEW COTTAGE, OR nearly new; monthly payments; owners only; full details, terms and location. Address H, box 92, TIMES OFFICE. 11

WANTED — TO PURCHASE A HOUSE OR cottage of 4 or 7 rooms, modern, west of southwest, to cost not more than $3000. Address M, box 12, TIMES OFFICE. 11

WANTED—100 COTTAGES FOR REMOVAL; buildings for wrecking; building material, casing, pipe, etc. CALIFORNIA WRECKING CO., 729 San Fernando. 11

WANTED—5 OR 6-ROOM MODERN COTtage between Main, Adams, Hoover and Seventh, with furniture or not, for cash. C. A. THOMAS, 504 Frost Block. 11

WANTED—I HAVE $2500 TO INVEST FOR a client at Hollywood or in good lots southwest; bring in your bargains. F. M. STONE, 432 Laughlin Bldg. 11

WANTED—TO PURCHASE, ON THE INstallment plan, a 4 to 6-room cottage, south of Temple street; mention price. Address P, box 3, TIMES OFFICE. 11

WANTED—AM INSTRUCTED TO BUY some Westlake district properties improved and unimproved; give lowest cash price. WERNER, 331½ S. Spring. 11

WANTED—TO PURCHASE A LOT SOUTHwest in good location; graded street; price not over $600; give exact location. Address M, box 4, TIMES OFFICE. 11

WANTED—TO PURCHASE FOR CASH A rooming-house, 35 or 40 rooms; must be nicely furnished and close in. Address P, box 73, TIMES OFFICE. 11

WANTED—I WANT GOOD BUSINESS; have up to $5,000 to invest; give particulars, location, etc.; mean business. Address F, box 60, TIMES OFFICE. 11

WANTED — THREE COTTAGES FIVE OR six rooms, price from $1500 to $2000; also a few cheap lots east of Central ave. HENRY SIEMER, 226 S. Spring. 11

WANTED—I WANT A GOOD SHOTGUN, hammerless preferred, and Winchester rifle and Colt's revolver, if cheap. Address P, box 99, TIMES OFFICE. 11

WANTED—SHOW CASES, 2 6-FT., 2 8-FT., one 4-foot; state price and whether oak, walnut or nickel finish. Address L, box 73, TIMES OFFICE. 11

WANTED — 5 TO 5 ACRES SOUTH OR southwest, this side of Green Meadows, Hyde Park, etc., $1000 to $1800. MARTIN, 136 S. Broadway. 11

WANTED—CHOICE LOTS IN ALL PARTS of city; we will sell them for you. NEISWENDER & RAYMER, 428 Byrne Bldg. Phone Main 595. 11

WANTED—TO PURCHASE A 5 TO 7-ROOM house and give a well-secured mortgage for $1000 as part pay. Address M, box 12, TIMES OFFICE. 11

WANTED—WILL PAY $2500 FOR A MODern, 6-room cottage; vicinity Grand ave. and Washington st. F. M. STONE, 432 Laughlin Bldg. 11

WANTED—I WILL BUY HOUSES TO MOVE. GEORGE ARMITAGE, 125 S. Pritchard. 11

WANTED—
To Rent.

WANTED—BY YOUNG MARRIED COUPLE, upper half of house, unfurnished, southwest, with first-class family, adults. Address M, box 38, TIMES OFFICE. 11

WANTED—TO RENT, A SMALL HOUSE with grounds, near Pasadena car with privilege of buying on easy terms. Address N, box 20, TIMES OFFICE. 11

WANTED—TO RENT AN 8 OR 9-ROOM house, furnished, must be in good condition and not too far out. Address P, box 61, TIMES OFFICE. 11

WANTED — SMALL FURNISHED COTtage, flat, or housekeeping rooms, close in; state price and location. Address R, box 5, TIMES OFFICE. 11

WANTED—MAN AND WIFE WANTS TO rent furnished cottage of 5 or 6 rooms, south west; must have possession by 15th May. TEL. PICO 1155. 11

WANTED—FURNISHED 3 OR 4-ROOM flat or cottage; permanent; $12; married couple; no children. Address N, box 91, TIMES OFFICE. 11

WANTED — TO RENT UNFURNISHED house between Pico and Temple, Hill and Flower, 7 to 10 rooms. Address M, box 10, TIMES OFFICE. 11

WANTED—TO LEASE OR BUY RANCH OR farm with plenty water, large acreage preferred; describe fully. Address P, box 56, TIMES OFFICE. 11

WANTED—A SMALL FULLY AND WELL furnished cottage by the sea, reasonable rent. Address COTTAGE, box 37, Crafton-ville, Cal.

WANTED—COTTAGE OF FOUR OR FIVE rooms, in any good location, permanent and responsible, tenant. Address 251 SAN PEDRO ST.

WANTED—TO RENT A SMALL FURNISHed house, 2 or 4 rooms, west of Main, for $15 or less per month. Address N, box 8, TIMES OFFICE. 11

WANTED—TO RENT MAY 15 5 OR 6-ROOM modern cottage, unfurnished; walking distance; adults. Address L, box 71, TIMES OFFICE. 11

WANTED—TO RENT A FURNISHED cottage 4 or 5 rooms with bath and double bedroom. Address M, box 36, TIMES OFFICE. 11

WANTED — UNFURNISHED HOUSE AT Ocean Park; moder

Real Estate.

LINERS.

FOR SALE—
City Lots and Lands.

FOR SALE—SEE DAY ABOUT 17.

$600—Here are 6 acres, just right for subdivision; will make the finest building sites in the city.

$300—Don't forget that good corner on Union ave., 109x130.

$300—The best lots on W. Adams st., fronting 70 feet on both Adams and 25th, by 95 on Leeds.

$600 for 2 lots, 50x165 each, to alley on west side Union, between 20th and 21th.

$2?—50x132, S.W. corner, street work all done; near new L.A.Ry. car shops.

$?—?? on W. side Santa Fe ave., bet. 54th and Seventh. See DAY about it.

Bryson Block.

11 Tel. main 267

FOR SALE—LOT 50x126, ONLY A SHORT distance from Alvarado Heights tract, where lots are selling for $200 and this lot only $?0.

Also lot close in, 50x140; all street work done; this for $75.

Also 4 lots, close to cars, in Boyle Heights; all together, on a corner; all for $?00.

Also 5 lots on 47th st., near Central ave., $?00.

Also nice new 6-room house, southwest, price only $?50; terms easy; this is good.

Also 5-room house on Adams st., in fine condition, $?0 cash, balance just like rent. Call or see at new office.

E. A. MILLER, 204½ S. Broadway.

FOR SALE—CHEAP LOTS—

$1500—Santee near 16th, west side, 50x150.

$1150—Pleasant ave., Boyle Heights; fine, high, sightly lots; stone wall and steps already built.

$1500—S.W. corner Hope near Adams.

$1350—Flower near 29th, 52x160.

$1000—to $1200 for choice lot, Knob Hill tract.

$3?00—Grand ave., west side, between 11th and 12th.

$600 for two lots (a corner.) McGarry tract.

$350—Belmont ave. near Temple; fine, high lot.

$1000—Fine corner, First and Utah, 30x124; good for corner grocery and 2 cottages.

11 G. C. EDWARDS, ?39 W. First.

FOR SALE—

W. ADAMS—W. ADAMS.

Corner 95 feet, facing Adams, only $1300. 65-foot lot adjoining the Log Cabin on the west; $2000.

$750—Lot ½ block south Adams and the Log Cabin; all street work done.

Some good lots near the new car shops at $500.

R. E. IRBETSON & CO., Room 328, Douglas Block. 11

FOR SALE—

WALL ST.,
Between 16th and Washington,
$15.50 a foot.
As many feet as you want.
East front. East front.
145 feet deep.
Trinity st. is fast building
Up and Wall st. is much
Better. Go down today and see them.
$1?00 building restrictions.
Our large sign is there.
STRONG & DICKINSON,
11 335 S. Broadway.

FOR SALE—

7 ACRES ADJOINING

CLARK & BRYAN'S BALLERINO TRACT,

AT A PRICE THAT

WILL SELL IT.

FULL PARTICULARS Or

EDWARD D. SILENT & CO.,
11 216-218 W. SECOND ST.

FOR SALE—
$?00—Lot 50x118, W. 25th st.,
$?00—Lot 50x144, S.W.; bargain.
$?50—Lot 50x150, elegant corner, Lone Star tract.
$1?00—Lot 55x108, W. Adams; bargain.
$1?00—Lot 50x110, Ruth ave. near Fifth st.
$1?09—Lot 50x?14, Ellendale Place; bargain.
$1?50—Lot 100x140, elegant corner, Lone Star tract; nothing like it for the money.

HENRY WILLARD,
142 S. Broadway, rooms 125-12?.

11

FOR SALE—

Fine corner on W. Ninth st., 121x140, $?000. Elegant residence site, 100x150, fine location, $?000.

Corner on W. 22d st., 110x158, $1?00. Lots in the Turner tract, on 23d and 24th sts., between Leoti and Normandie aves.; very reasonable.

McGARVIN & BRONSON CO.,
11 220½ S. Spring st.

FOR SALE—

W. G. NEVIN TRACT—
OPPOSITE COUNTRY CLUB.
LOTS ?3x170½ FEET.
HIGH-CLASS BUILDING RESTRICTIONS.
UP-TO-DATE STREET IMPROVEMENTS.
GET MAP AND PRICES BEFORE YOU BUY ELSEWHERE.
C. A. SUMNER & CO.,
135 W. SECOND ST.

FOR SALE—THE VERY BEST EAST-FRONT LOT LEFT IN THE BONNIE BRAE TRACT.

THE ONLY ?00 FEET ON WESTLAKE PARK FOR A RESIDENCE; AN ELEGANT HOME SITE.

SEVERAL OTHER VERY DESIRABLE LOTS, BOTH FOR PROFIT AND HOME SITES.
C. P. DEYOE, ?01 LAUGHLIN BLDG. 11

FOR SALE—
$15,?00—150-foot front, corner Flower and Pico; improved.
$15,000—15 acres Figueroa st.
$15,000—Beautiful flats, S. Olive.
$?1,000—46 feet on W. Seventh.
$?7,500—?? feet, Spring st.; improved.
$52,000—Large corner on Hill st., close in.
$75,000—Very large corner on S. Main.
$100,000—40 feet on Spring, close in.
$150,000—60 feet on Spring, near Fourth.
FRANK M'COYE,
11 133 S. Broadway.

FOR SALE—

Lots.
Beautifully located.
Millard avenue,
widest street in the city.
11 lots fronting on two streets,
Opposite Lone Star tract,
south of Pico st.
Offered at a price making
them the cheapest lots in
that vicinity.
LOS ANGELES REAL ESTATE AND TRUST CO., 108-110 S. Broadway. 11

FOR SALE—SPECIAL BARGAIN—
We offer at a sacrifice price 126 lots, each 25x100, in Los Angeles city, not far from new electric car line, at the unprecedented price of
$15—FIFTEEN DOLLARS A LOT.
An investment of $?00; title perfect; every lot worth a hundred dollars; a chance to make $? for one invested; don't miss it; see us Monday.
KENNEDY & BUCK,
154 S. Broadway.
Tel. main 480. 11

FOR SALE—
$450—50x150, Central ave., near 29th.
$?00—50x125, 31st st., near Main.
$?50—Kinney Heights; lots.
$1000—50x?25, Bixel, near Orange.
$1100—50x177, Maple ave., near 17th.
$1000—50x117, Arnold, near Bixel.
$1?00—50x307, 23rd near Union.
$1450—50x150, Maryland, near Bixel.
$1?50—50x110, Bixel, near Sixth.
$?500—50x150, corner Washington, east of Main; a bargain.
11 W. A. CALDWELL, 122 S. Broadway.

FOR SALE—
$550—50x150, corner on Jefferson.
$?50—50x148, on Anita, east front.
$1?00—Corner on Adams near log house, opposite corner held at $?000.
$1000—Budlong near Adams.
$?50—50x136, 28th near Vermont.
$?00—50x136 to alley, 28th near Budlong.
$1?50—1½ acres inside city limits, with 7-room house, barn and chicken corrals.
J. A. WINGET,
11 Tel. James 5541. 204½ S. Broadway.

FOR SALE—$?000; NORTHWEST CORNER of 12th and Santee; 60x150; a snap.

For sale—$?05; 50x140 to alley on Magnolia ave., near 12th, Lone Star tract; also 40 feet adjoining at same price.
KALISHER & GOLSH.
11 Tel. Main 1141. 102 N. Broadway.

FOR SALE—
City Lots and Lands.

FOR SALE—TWO LOTS ON ROCKWOOD, near Belmont, above grade; street improved; has one oil well with $1000 worth of improvements; room for another well or two; will sell for $1600; the well now producing $?0 per month net income; no expense for pumping; if you want to invest $1600 that will bring in $?0 per month net for years, has stuff on it that you can sell for $1000, and still be worth the price, this is your opportunity. MERRILL & HUNTSBERGER, 417 Douglas Bldg. 11

FOR SALE—
A BARGAIN.
ON THE HILLS; CHOICE LOCATION; CREAM OF THE CITY; A BUNCH OF ELEVEN LOTS TO BE HAD FOR THIS WEEK ONLY FOR
—$12,500—
FOR TERMS AND PARTICULARS CALL ON
J. H. CLANCY,
11 'PHONE MAIN 34. 117 S. BROADWAY.

FOR SALE—
125x115 S.E. cor. Hill and Second.
50x150 south side 10th st., bet. Hill and Broadway.
50x84, south side First, bet. Spring and Broadway.
50x145, N.W. cor. Pico and Magnolia ave.
100x140, S.E. cor. Edgeware and Carroll, Angelina Heights.
64x165, on Pasadena ave. and Ave. 28.
KELLY, ?01 Tajo Blk., First and Broadway. 11

FOR SALE—CHOICE CORNER ON ADAMS st. opposite Rindge Syndicate property; 95 feet on Adams, at only $1?00.
MERRILL & HUNTSBERGER,
417 Douglas Bldg.
11

FOR SALE—CHOICE LOT, 70 FEET FRONT and cemented driveway on side 10 feet wide, between 2 fine homes; in Wilshire boulevard tract; between Sixth and Seventh sts., at $?5 per foot.
MERRILL & HUNTSBERGER,
417 Douglas Bldg.
11

FOR SALE—
COTTAGES ON EASY PAYMENTS.
$?50—Nos. 5-rooms, 18th st., between San Pedro and Central; graded, sewer, gas.
$1?50—New 3-room cottage, tinted walls, 50-foot lot on 14th, near Central.
$2?00—Nearly new 5-room, Maple ave., near 15th st., up-to-date place; $400 cash, $?0 monthly; don't rent, get a home, good property; increases in value constantly.
11 WM. N. HOLWAY, 529 Laughlin Bldg.

FOR SALE—CITY LOTS AND LAND—

$4000—Lot 82x120, Fifth st., between Figueroa and Fremont; best and cheapest location for flats in city. Buy this quick.

Six acres in the northwest part of the city; a bargain at the price, $1?50.
THOMAS S. WADSWORTH,
11 ?15-?20 Douglas Bldg.

FOR SALE — ABOUT ONE ACRE, WITH house, near Eastlake; fine for chickens; for $1000.

5 acres, mostly in lemons and other fruits, in bearing; abundance of water; worth $1000, but $575 takes it now.

10 acres with plenty water, choice for all fruits, $500.

WASHBURN LAND CO.,
11 108 Bryson Blk.

FOR SALE—
$500—Choice lots Menlo Park.
$?50—Choice lots Adams and 24th.
$300—40x140, E. 16th st.; easy pay.
$650—50x150, S.W., $50 cash.
$2100—Grand ave., beauty.
$1500—Grand ave., 50x150.
Choice lots southwest; special.
DAVISON & LONGE.
11 244 Wilcox Block.

FOR SALE—
BERRY FARM.
Five large lots set solid to bearing berries, rich loam soil; located on one of our fine streets, with two electric car lines; $?50 per year can be cleared from berries alone. We offer this property for one week only for $1?50. GRIDER, HAMILTON & CO., sole agents, 123 S. Broadway.

FOR SALE—LOTS W. FIRST NEAR BEAUdry, $?00; on ?8th near Central, $600; on Second, block west Figueroa, $800; on 32d and Hoover, $?50; on Bunkerhill near Bellevue and Fifth, Ellendale Pl., $1000; on 3d near Fremont, $?00; on Figueroa near First, $625; also 4 lots on ?7th near Central for $900; 2 lots with small house, ?7th and Central ave., $1?50 for all; large lots. TREAT & CO., 107 S. Broadway. 11

FOR SALE—PICO-ST. BARGAIN; WE OFfer a special bargain for this week only; 46 acres, well located on W. Pico st., with improvements, for only $?00 per acre; electric cars pass. You cannot buy one acre of ground around this for less than from $?50 to $450 per acre. It will sell in lots for $?00 inside of six months. GRIDER, HAMILTON & CO., sole agents, 123 S. Broadway. 11

FOR SALE—LOTS ON INSTALLMENTS, $10 CASH, $1 PER MONTH.
IN CHAS. VICTOR HALL TRACT.
$550 AND $600.
10 LOTS TO CHOOSE FROM IN ALL PARTS OF THE TRACT.
H. C. HAYES, ?17 STIMSON BLOCK. 11

FOR SALE—CITY LOTS—
3 choice residence lots, 12th st., near Georgia, 50x125 each, only $1050 each.
4 choice residence lots, running from Fifth to Sixth sts., near Lucas; high ground; only $?300 for a few days.
GEO. H. HUNTINGTON & CO.,
?18 S. Broadway, room ?02.
Phone James ?531. 11

FOR SALE—4 ACRES ON S. MAIN ST. near ?9th, only $1000 per acre, 1 week only; this is the cheapest snap in the city; see us Monday. Sole agents, FORBES & BRAIN, 517 Stimson Block. 11

FOR SALE—LOTS—
$?000—100x165, N.E. corner Alpine and Buena Vista.
$?300—100 feet, ?8th near Grand.
$1000—Girard near Sentous.
$400—Soto st. near City View.
$600—W. First near Beaudry.
ALLISON BARLOW.
11 ?17 S. Broadway, room 128.

FOR SALE—
$?50—Lot on Main st.; a snap.
$?00—Lot on Main st.
$?500—Lot on Flower.
$?00—Lot on Flower; corner.
$1?50—Lot on Hill st.; 60 feet.
$4?00—Lot on Pico; close to Main.
GOODENOW & M'CLUNG,
11 ?22 S. Broadway.

FOR SALE—A GOOD FENCED LOT ON DE Long st., between Pico and 16th; next lot was sold last week, and will be built on for a home; several new houses to be built across the street; car service unexcelled. Price only $800.
T. R. WALLACE,
11 105 N. Broadway.

FOR SALE—
Choice corner, 12th and Flower. Bargains in lots in Chas. Victor Hall tract. Fine lot corner Cambria and Valencia.
$1?00—Lot 50x132, on Sherman st., near Westlake.
$1?50—Choice lot, Crocker st., close in. For city property see WM. SCHWENKERT ?15 Henne Bldw. Tel. John 9621. 11

FOR SALE—FOR MAIN-ST. PROPERTY SEE FORBES & BRAIN. We have every corner south of 12th that can be bought at a reasonable figure. Call Monday, 517 STIMSON BLOCK. 11

FOR SALE—RUTH AVE.—RUTH AVE.—
Between Seventh and Agatha.
—$650, $650, $650—
A LOT
IN SABICHI TRACT.
The only lots left.
F. B. WILDE, 439 Douglas.
STRONG & DICKINSON,
11 135 S. Broadway.

FOR SALE—VACANT LOT
WM. N. HOLWAY.
$1?00—50x150 feet, W. 16th st., grand view.
$1?00—Fifth st. near Lucas, fine.
$?000—Bonnie Brae and Seventh, corner.
$?200—150x122, Jefferson and Key West, corner.
11 WM. N. HOLWAY, 529 Laughlin Bldg.

FOR SALE—

BETWEEN FIFTH AND SIXTH STS., FOR PARTICULARS CALL AT ONCE.
RICHARD E. DICKINSON,
11 ?08 WILCOX BLDG.

FOR SALE—
VACANT LOTS, WORTH BUYING.
$500—?5? st., near Congress, W. Adams st. car.
$650—14th st., near Stanford, 50x150 feet.
$475—Clara st., between Washington and Venice, grading done.
11 WM. N. HOLWAY, 529 Laughlin Bldg.

FOR SALE—NICE LOT, 15TH AND SAN PEdro, $450. Lot 18th and San Pedro, $?50. Lot at ?215 Hyperion, $?50. Lot on Cerro Gordo, between Fifth and Sixth, 25x150. Lot 20?x220, E. Ninth, 95 feet on E. Sixth, close in. Lot Fifth and Coulton, $450. 2 lots 14th and Wilson, $?00. MARTIN, 136 S. Broadway. 11

FOR SALE—
City Lots and Lands.

FOR SALE—PICO HEIGHTS—
$150—Good level lot.
$?25 each, 2 high east-front lots.
$?50—Fine, high corner.
$??—Choice high east-front corner.
$1?50—2 new 5-room modern cottages, southwest, on large lot, facing 2 streets. Address N, box 69, TIMES OFFICE. 11

FOR SALE—NICE LOT ON STAR ST., $1000. 2 lots, ?5th and Central, $?50. 2 lots, ?5th and Central, $1?00. 2 lots, northwest corner 18th and Naomi, $?00. Cheapest lot in the Lone Star tract. 3 lots in Brooklyn Heights, $?00 each. Lot in the Hallidale tract, $450. Lot in the Wolfskill tract, $?00. MARTIN, 136 S. Broadway. 11

FOR SALE—$10 DOWN—$10 MONTH—
FOR A FINE LOT,
—SOUTHWEST—
Close to Vermont ave. and Jefferson; price $675.
STRONG & DICKINSON,
11 135 S. Broadway.

FOR SALE—

No. 645 S. Los Angeles st., with improvements, at $?00 per front foot, for a few days only.

McGARVIN & BRONSON CO.,
13 220½ S. Spring st.

FOR SALE—

Lot 50x150, ½ block from W. Adams st.; all street work done; price $450.

O. F. SCHERER,
11 ?27 W. First st.

FOR SALE—$1000; CORNER, SOUTHWEST, that is $500 under the market; a decided bargain; owner leaving Los Angeles; 50x150 to alley; sidewalk and curb both sides; 1½ feet above grade; lose no time, as it won't be offered again at above price. 'Phone James 8501. ?01 BRADBURY BLK.

FOR SALE—LARGE CORNER LOT 150 FT. front, by 70 deep; fine for flats. On Hope st., north of Washington; just the price of an inside lot.

PRICE $?250.
HAY & VAN VRANKEN, 112 S. Broadway. 11

FOR SALE—$850; CORNER 3 LOTS; 150x128; windmill, barn, buildings, large trees; 1139 Avenue ?3; 1 block east of electric green car; $10 monthly.

T. WIESENDANGER,
11 ?28 Laughlin Blk.

FOR SALE—$?00; FINE BUILDING LOT; 52rd street, ½ block west of Central avenue; Vernon car; $5 monthly; nice easy way to get valuable home.

T. WIESENDANGER,
19 ?28 Laughlin Blk.

FOR SALE—CHICKEN RANCH; 3½ ACRES with 4-room house, plenty of water, near street car, and the finest place for chickens you can find; for a few days, terms, $1?00 cash, balance mortgage, $?50. GOODENOW & M'CLUNG, 132 S. Broadway. 11

FOR SALE—

Magnolia Ave. Beautiful Lone Star Tract, fine building lot, 50x140, close to Pico, $100.
11 B. F. LEWIS, owner, ?19 W. First st.

FOR SALE—LOTS 36, 37, 38, RINDGE TRACT, being a corner parcel of land fronting 100 feet on Grand ave., ?90 feet on Santa Monica ave., and 45 feet on S. Hope st., with all improvements, in a decided bargain. Particulars at 3691 S. FLOWER ST. 11

FOR SALE—EAST FRONT LOT ON Grand ave. and ?3d st., cheap; 4 lots between First and Third, east front, on Figueroa; price $?00 each; 4 lots on Main, east front, below Jefferson; price $400 each. A. U. AUSTIN, 110 S. Broadway. 11

FOR SALE — N.W. CORNER, 54x140, LESS than 2 blocks from cor. Seventh st. and Alvarado; opposite fine improvements; all street work finished and paid; at $?5 per foot, or $?700 for this fine lot. MERRILL & HUNTSBERGER, 417 Douglas Bldg. 11

FOR SALE — $1650; SANTEE NEAR 16TH; the only desirable east-front lot between Pico and Washington which can be purchased; YOUNG & YOUNG, sole agents, 425 Laughlin Bldg. 11

FOR SALE—$?200, A VERY CHOICE NORTHeast corner, 150 feet on Jefferson st., facing south, by 122 feet on Key West, near University; all improvements in; room for four houses. W. N. HOLWAY, 529 Laughlin Bldg. 11

FOR SALE—LOTS ON BONNIE BRAE, Alvarado, Lake and Grand View sts.; will be sold as a whole or in parts to suit purchasers. Inquire of owner, S. A. RENDALL, 905 Alvarado st., and save commission.

FOR SALE—BEAUTIFUL HIGHLAND PARK, healthiest location and finest view in the city; new houses; improved property; rare building sites. C. G. PACKARD, Pasadena ave. and Avenue 56; take Pasadena car. 11

FOR SALE—BARGAINS—
100 feet on Flower st., near 12th, $?500.
100 feet on Hope st. near 11th, $?500.
100 feet on Figueroa, near 11th, $?000.
12 F. A. HUTCHINSON, ?19 S. Broadway.

FOR SALE—LOTS ON THE NEW LAKE-shore boulevard, Echo Park, $?50 each; must be sold at once as a whole; also 2 lots at $150 each; owner in Arizona. See KELLEY, the carriage trimmer, ?18 Boquenda st. 11

FOR SALE—BARGAINS IN THE SOUTHwest; I have some fine corners and inside lots in the Charles Victor Hall tract for sale; will give long time at 6 per cent. Call or address ?18 WILCOXEN BLK. 11

FOR SALE—A FINE LARGE LOT, FRONTing east, near corner 10th and Lake sts.; all street work finished and paid; bargain this week; $?000. G. OGILVIE, ?18 S. Broadway, room 420. 'Phone M. ?25. 11

FOR SALE—$?00, OWNER LEAVING CITY, 20 lots in East Los Angeles, near new Pasadena electric line; title perfect; chance to double or triple your money in 30 days. Address L. box ?3, TIMES OFFICE. 12

FOR SALE—$?000; BEST LOT IN ST. PAUL school tract; grand view of mountains, valley, city and ocean; splendid site for residence; nothing finer. G. OGILVIE, ?18 S. Broadway, room 420. 11

FOR SALE — SACRIFICE; LOT 6?x?8, ON electric line to Hollywood, $?50; lot 50x155, near same line, $100; liberal discount for cash; fine place for chickens. OWNER, ?30 E. ?9th st. Tel. white 9472.

FOR SALE — I HAVE THE CHEAPEST piece of property on Main st.; 95x145 feet; at less than $150 front foot. For particulars call on BROADWAY LAND CO., ?18 S. Broadway, room ?25. 11

FOR SALE—?6 LARGE LOTS, BEAUTIFUL high, fine view; just west Vermont ave., on Eight st., by C. J. PIPER at Rosslyn Hotel, room 459; few days; will soon double; want an offer. 11

FOR SALE—LOT 40x180, CLOSE IN, CAR line, $?00; lot 50x150, close in, $?00; corner, 50x150, 7 minutes' walk from First and Broadway, $1000. E. W. LEWIS, ?19 W. First st. 11

FOR SALE—A BEAUTIFUL LOT ON PASAdena avenue near Ave. 41; size 52x180; a bargain at $500.
JOHN S. SAMPSON, JR., ?20 Byrne Block. 11

FOR SALE—?5 LOTS IN CHARLES VICTOR Hall tract, $600 each if taken at once; must be taken at once, as price will be advanced before June 1. I. H. PRESTON, ?04 Stimson Block.

FOR SALE—HIGHLAND PARK; SOME very desirable building lots; also the best-located and largest bluff lot facing the proposed automobile road. OWNER, 166 avenue ?0. 11

FOR SALE—150 FEET ON JEFFERSON ST., corner Key West, running east; room for four houses; for less than $?5 per front foot. Call at ROOM 525, Laughlin Bldg. 11

FOR SALE—4 GOOD LOTS, MAIN AND ?9th sts., $400 each; 4 lots between First and Third sts., east front, on Figueroa, $?00 each. A. L. AUSTIN, 110 S. Broadway. 11

FOR SALE—$1?00 WILL BUY THE RIGHT lot for the price in the entire southwest, 50 feet, between two good houses, on best car line. A bargain. 1123 W. ?18T ST. 11

FOR SALE—$?50; LOTS ON MAPLE AVE., near 38th st.; ¼ cash; just think, act. T. WIESENDANGER, ?28 Laughlin Blk. 19

FOR SALE—$?50; LOTS ON MAPLE AVE., near 38th st.; ¼ cash; just think, act. T. WIESENDANGER, ?28 Laughlin Blk. 19

FOR SALE—$?50; LOTS ON MAPLE AVE., near 38th st.; ¼ cash; just think, act. T. WIESENDANGER, ?28 Laughlin Blk. 19

FOR SALE—MAIN ST. TRACT, ?8TH ST., Maple ave.; lots $?50, ¼ cash; Main st. lots $1000; 50x150 feet; only a few left. T. WIESENDANGER, ?28 Laughlin Blk. 19

FOR SALE—MAIN ST. TRACT, ?8TH ST., Maple ave.; lots $?50, ¼ cash; Main st. lots $1000; 50x150 feet; only a few left. T. WIESENDANGER, ?28 Laughlin Blk. 19

FOR SALE—MAIN ST. TRACT, ?8TH ST., Maple ave.; lots $?50, ¼ cash; Main st. lots $1000; 50x150 feet; only a few left. T. WIESENDANGER, ?28 Laughlin Blk. 19

FOR SALE—LARGE LOTS, FOR MINNEsota, Dakota, Nebraska, Kansas lands; here's your opportunity; investigate. M'CREADY, 60 Bryson Blk. 11

FOR SALE—$5000; 10 CHOICE LOTS ON Adams st.; 60x150 feet to alley; also want to rent 6 or 8 rooms, furnished, close in. 929 E. ?2D ST. Tel. white 5868. 12

FOR SALE—PICO WAY, ELEGANT HIGH corner; sure to increase in value quickly; this week $?50. Address by letter only, J. E. DEPUE, ?12 W. Third. 11

FOR SALE—FINE LARGE LOT, FRONTING Westlake Park; only vacant lot in the block; this is the very choicest location. J. F. JONES, 117 S. Broadway. 11

FOR SALE — LOT, ALVARADO ST., NEAR Temple, only $100. TAYLOR, 106 Broadway.

FOR SALE—$400; LOT 40x145 NEAR First and Ohio. Inquire ?77 WILCOX BLDG. 11

FOR SALE—
City Lots and Lands.

FOR SALE—$?00; LEVEL LOT, 51x165, MAGnolia near Washington; east front; graded street, curbed, sidewalk. 1?24 W. WASHINGTON. 'Phone white 5167. 17

FOR SALE—$1000 WILL BUY LOT 50x159 feet near corner Grand ave. and Washington sts., suitable for flats. A. L. BEST, room ?8 Temple block. 11

FOR SALE — ?2 BEAUTIFUL LOTS; A choice investment; will soon double; close in; $?00; see them. J. G. OGILVIE, ?18 S. Broadway, room 420. 11

FOR SALE—ONE OF THE MOST BEAUTIFUL BUILDING LOTS IN SOUTHWEST PART FOR $1?00. A. T. JERGINS & CO., 505 S. BROADWAY. 11

FOR SALE—$12,000; E. SEVENTH ST. LOT, over 12,000 square feet; just right for warehouse; best buy west of Wall. J. F. JONES, 117 S. Broadway. 11

FOR SALE—AT A BARGAIN, 3 FINE LOTS in Charles Victor Hall tract; second block south of Adams st. Address M, box 7?, TIMES OFFICE. 11

FOR SALE—MUST BE SOLD; MAKE OFfer; large 60-foot front lot, northeast corner ?8th and Stanford ave. Address P, box 88, TIMES OFFICE. 11

FOR SALE—LOT ?1, ELLIOTT TRACT, Los Angeles; make an offer; cash only; must sell. L. MURRAY, P.O. box 1?42, Redlands, Cal. 11

FOR SALE—$1500 WILL BUY THREE AND one-half acres on Union ave., ?? feet, on graded street. A. L. BEST, room ?8 Temple block. 11

FOR SALE—$1?00; E. SIXTH NEAR CENtral ave., 37.5x160; fine location for flats or rooming-house. J. F. JONES, 117 S. Broadway. 11

FOR SALE—VACANT LOTS SOUTH PASAdena, Santa Monica and Los Angeles at money-making prices. W. L. JONES, ?28 W. First. 11

FOR SALE—2 LOTS, 100 FEET, AND 5-room cottage, on W. ?6th, near Main, only $1?50; quick if you want it. PERRY, 1910 S. Main. 11

FOR SALE—LARGE LOT ON WEST SIDE Bunker Hill, between First and Second; fine for flats. J. BURRIS MITCHEL, 415 Laughlin Bldg. 11

FOR SALE — EDGE OF LONG BEACH, fine land with water in acre tracts; $?5 per acre; ¼ cash. Address box ?71, LONG BEACH. 11

FOR SALE—$1000; MAIN ST. LOTS, NEAR ?8th; 50x150 feet; best buy in Los Angeles. T. WIESENDANGER, ?28 Laughlin Blk. 19

FOR SALE—$1000; MAIN ST. LOTS, NEAR ?8th; 50x150 feet; best buy in Los Angeles. T. WIESENDANGER, ?28 Laughlin Blk. 19

FOR SALE—$1000; MAIN ST. LOTS, NEAR ?8th; 50x150 feet; best buy in Los Angeles. T. WIESENDANGER, ?28 Laughlin Blk. 19

FOR SALE—

No. 645 S. Los Angeles st., with improvements, at $?00 per front foot, for a few days only.

McGARVIN & BRONSON CO.,
13 220½ S. Spring st.

FOR SALE—

Lot 50x150, ½ block from W. Adams st.; all street work done; price $450.

O. F. SCHERER,
11 ?27 W. First st.

FOR SALE—$1000; CORNER, SOUTHWEST, that is $500 under the market; a decided bargain; owner leaving Los Angeles; 50x150 to alley; sidewalk and curb both sides; 1½ feet above grade; lose no time, as it won't be offered again at above price. 'Phone James 8501. ?01 BRADBURY BLK.

FOR SALE—LARGE CORNER LOT 150 FT. front, by 70 deep; fine for flats. On Hope st., north of Washington; just the price of an inside lot.

PRICE $?250.
HAY & VAN VRANKEN, 112 S. Broadway. 11

FOR SALE—$850; CORNER 3 LOTS; 150x128; windmill, barn, buildings, large trees; 1139 Avenue ?3; 1 block east of electric green car; $10 monthly.

T. WIESENDANGER,
11 ?28 Laughlin Blk.

FOR SALE—$?00; FINE BUILDING LOT; 52rd street, ½ block west of Central avenue; Vernon car; $5 monthly; nice easy way to get valuable home.

T. WIESENDANGER,
19 ?28 Laughlin Blk.

FOR SALE—CHICKEN RANCH; 3½ ACRES with 4-room house, plenty of water, near street car, and the finest place for chickens you can find; for a few days, terms, $1?00 cash, balance mortgage, $?50. GOODENOW & M'CLUNG, 132 S. Broadway. 11

FOR SALE—

Magnolia Ave. Beautiful Lone Star Tract, fine building lot, 50x140, close to Pico, $100.
11 B. F. LEWIS, owner, ?19 W. First st.

FOR SALE—LOTS 36, 37, 38, RINDGE TRACT, being a corner parcel of land fronting 100 feet on Grand ave., ?90 feet on Santa Monica ave., and 45 feet on S. Hope st., with all improvements, in a decided bargain. Particulars at 3691 S. FLOWER ST. 11

FOR SALE—EAST FRONT LOT ON Grand ave. and ?3d st., cheap; 4 lots between First and Third, east front, on Figueroa; price $?00 each; 4 lots on Main, east front, below Jefferson; price $400 each. A. U. AUSTIN, 110 S. Broadway. 11

FOR SALE — N.W. CORNER, 54x140, LESS than 2 blocks from cor. Seventh st. and Alvarado; opposite fine improvements; all street work finished and paid; at $?5 per foot, or $?700 for this fine lot. MERRILL & HUNTSBERGER, 417 Douglas Bldg. 11

FOR SALE — $1650; SANTEE NEAR 16TH; the only desirable east-front lot between Pico and Washington which can be purchased; YOUNG & YOUNG, sole agents, 425 Laughlin Bldg. 11

FOR SALE—$?200, A VERY CHOICE NORTHeast corner, 150 feet on Jefferson st., facing south, by 122 feet on Key West, near University; all improvements in; room for four houses. W. N. HOLWAY, 529 Laughlin Bldg. 11

FOR SALE—LOTS ON BONNIE BRAE, Alvarado, Lake and Grand View sts.; will be sold as a whole or in parts to suit purchasers. Inquire of owner, S. A. RENDALL, 905 Alvarado st., and save commission.

FOR SALE—BEAUTIFUL HIGHLAND PARK, healthiest location and finest view in the city; new houses; improved property; rare building sites. C. G. PACKARD, Pasadena ave. and Avenue 56; take Pasadena car. 11

FOR SALE—BARGAINS—
100 feet on Flower st., near 12th, $?500.
100 feet on Hope st. near 11th, $?500.
100 feet on Figueroa, near 11th, $?000.
12 F. A. HUTCHINSON, ?19 S. Broadway.

FOR SALE—LOTS ON THE NEW LAKEshore boulevard, Echo Park, $?50 each; must be sold at once as a whole; also 2 lots at $150 each; owner in Arizona. See KELLEY, the carriage trimmer, ?18 Boquenda st. 11

FOR SALE—BARGAINS IN THE SOUTHwest; I have some fine corners and inside lots in the Charles Victor Hall tract for sale; will give long time at 6 per cent. Call or address ?18 WILCOXEN BLK. 11

FOR SALE—A FINE LARGE LOT, FRONTing east, near corner 10th and Lake sts.; all street work finished and paid; bargain this week; $?000. G. OGILVIE, ?18 S. Broadway, room 420. 'Phone M. ?25. 11

FOR SALE—$?00, OWNER LEAVING CITY, 20 lots in East Los Angeles, near new Pasadena electric line; title perfect; chance to double or triple your money in 30 days. Address L. box ?3, TIMES OFFICE. 12

FOR SALE—$?000; BEST LOT IN ST. PAUL school tract; grand view of mountains, valley, city and ocean; splendid site for residence; nothing finer. G. OGILVIE, ?18 S. Broadway, room 420. 11

FOR SALE — SACRIFICE; LOT 6?x?8, ON electric line to Hollywood, $?50; lot 50x155, near same line, $100; liberal discount for cash; fine place for chickens. OWNER, ?30 E. ?9th st. Tel. white 9472.

FOR SALE — I HAVE THE CHEAPEST piece of property on Main st.; 95x145 feet; at less than $150 front foot. For particulars call on BROADWAY LAND CO., ?18 S. Broadway, room ?25. 11

FOR SALE—?6 LARGE LOTS, BEAUTIFUL high, fine view; just west Vermont ave., on Eight st., by C. J. PIPER at Rosslyn Hotel, room 459; few days; will soon double; want an offer. 11

FOR SALE—LOT 40x180, CLOSE IN, CAR line, $?00; lot 50x150, close in, $?00; corner, 50x150, 7 minutes' walk from First and Broadway, $1000. E. W. LEWIS, ?19 W. First st. 11

FOR SALE—A BEAUTIFUL LOT ON PASAdena avenue near Ave. 41; size 52x180; a bargain at $500.
JOHN S. SAMPSON, JR., ?20 Byrne Block. 11

FOR SALE—?5 LOTS IN CHARLES VICTOR Hall tract, $600 each if taken at once; must be taken at once, as price will be advanced before June 1. I. H. PRESTON, ?04 Stimson Block.

FOR SALE—HIGHLAND PARK; SOME very desirable building lots; also the best-located and largest bluff lot facing the proposed automobile road. OWNER, 166 avenue ?0. 11

FOR SALE—150 FEET ON JEFFERSON ST., corner Key West, running east; room for four houses; for less than $?5 per front foot. Call at ROOM 525, Laughlin Bldg. 11

FOR SALE—4 GOOD LOTS, MAIN AND ?9th sts., $400 each; 4 lots between First and Third sts., east front, on Figueroa, $?00 each. A. L. AUSTIN, 110 S. Broadway. 11

FOR SALE—$1?00 WILL BUY THE RIGHT lot for the price in the entire southwest, 50 feet, between two good houses, on best car line. A bargain. 1123 W. ?18T ST. 11

FOR SALE—$?50; LOTS ON MAPLE AVE., near 38th st.; ¼ cash; just think, act. T. WIESENDANGER, ?28 Laughlin Blk. 19

FOR SALE—$?50; LOTS ON MAPLE AVE., near 38th st.; ¼ cash; just think, act. T. WIESENDANGER, ?28 Laughlin Blk. 19

FOR SALE—$?50; LOTS ON MAPLE AVE., near 38th st.; ¼ cash; just think, act. T. WIESENDANGER, ?28 Laughlin Blk. 19

FOR SALE—MAIN ST. TRACT, ?8TH ST., Maple ave.; lots $?50, ¼ cash; Main st. lots $1000; 50x150 feet; only a few left. T. WIESENDANGER, ?28 Laughlin Blk. 19

FOR SALE—MAIN ST. TRACT, ?8TH ST., Maple ave.; lots $?50, ¼ cash; Main st. lots $1000; 50x150 feet; only a few left. T. WIESENDANGER, ?28 Laughlin Blk. 19

FOR SALE—MAIN ST. TRACT, ?8TH ST., Maple ave.; lots $?50, ¼ cash; Main st. lots $1000; 50x150 feet; only a few left. T. WIESENDANGER, ?28 Laughlin Blk. 19

FOR SALE—LARGE LOTS, FOR MINNEsota, Dakota, Nebraska, Kansas lands; here's your opportunity; investigate. M'CREADY, 60 Bryson Blk. 11

FOR SALE—$5000; 10 CHOICE LOTS ON Adams st.; 60x150 feet to alley; also want to rent 6 or 8 rooms, furnished, close in. 929 E. ?2D ST. Tel. white 5868. 12

FOR SALE—PICO WAY, ELEGANT HIGH corner; sure to increase in value quickly; this week $?50. Address by letter only, J. E. DEPUE, ?12 W. Third. 11

FOR SALE—FINE LARGE LOT, FRONTING Westlake Park; only vacant lot in the block; this is the very choicest location. J. F. JONES, 117 S. Broadway. 11

FOR SALE — LOT, ALVARADO ST., NEAR Temple, only $100. TAYLOR, 106 Broadway.

FOR SALE—$400; LOT 40x145 NEAR First and Ohio. Inquire ?77 WILCOX BLDG. 11

FOR SALE—
City Lots and Lands.

FOR SALE—$?00; LEVEL LOT, 51x165, MAGnolia near Washington; east front; graded street, curbed, sidewalk. 1?24 W. WASHINGTON. 'Phone white 5167. 17

FOR SALE—$1000 WILL BUY LOT 50x159 feet near corner Grand ave. and Washington sts., suitable for flats. A. L. BEST, room ?8 Temple block. 11

FOR SALE — ?2 BEAUTIFUL LOTS; A choice investment; will soon double

Real Estate.

LINERS.

FOR SALE—
Country Property.

FOR SALE—100 ACRES LAND IN THE CENTER of the fertile Santa Ana Valley; 2 deep-water wells, thoroughly tested; will furnish an abundance of water to irrigate the whole tract; land well adapted to raising an orchard, or will grow any other crop; also 25 acres improved land in same vicinity; sell or trade for Los Angeles property. Address OWNER, P.O. box 1107, Los Angeles, Cal. 11

FOR SALE—PHONE JOHN 2801.
Are you looking for a ranch?
We have all kinds and sizes from $500 up.
Stock and alfalfa ranches.
Citrus and walnut groves.
Fruit and dairy ranches.
Call and look over our list.
UNION REAL ESTATE AND INVESTMENT CO., 220 Laughlin bldg. 11

FOR SALE—
$3500—Rare location in foothills.
40 acres; 15 acres in choice grapes.
10 acres in Bartlett pears and peaches.
8 acres in pine and oak timber.
4 acres in grain land; living springs; cottages, barn, tools. Owner, WM. WEIR, 1726 10th st., Sacramento.

FOR SALE—THOUSANDS OF ACRES OF government land under the desert act, with the best water system in the world; look into this if you want to own land where you are sure to grow a crop every year; it's the finest alfalfa and stock country in America. For particulars address REID & HEBER, 107 S. Broadway. 11

FOR SALE—
$30,000—Walnut grove, 37½ acres, all in bearing, ½ mile from Fullerton.
$5500—Near Anaheim, 24 acres, 8 in bearing walnuts.
Inquire of OWNER, 919 W. 11th, or GOODENOW'S OFFICE, 123 S. Broadway. 11

FOR SALE—A BARGAIN; $2500; 18 ACRES foothill ranch at Verdugo, near Glendale, 5 miles from city limits; 5 acres to variety of fruit; plenty of wood and pure mountain water; 25 stacks of oat hay, good honey house, 4-room house and large barn and other improvements. Apply 734 SAN PEDRO ST. 11

FOR SALE — SANTA CLARA VALLEY lands, farms, vineyards, orchards and city properties for sale; money advanced for planting land to resistant vines or trees of your selection, on easy terms. WOOSTER, WHITTON & MONTGOMERY, 317 Byrne Bldg., Third and Broadway, Los Angeles.

FOR SALE—CHOICE STOCK RANCH, 17,000 acres, perfect title, abundantly watered, controlling large back range, 6000 acres tillable, irrigating canal, buildings and fencing, not far from railroad and good town; only $2.50 per acre; will take some trade. F. M. STONE, 422 Laughlin Bldg. 11

FOR SALE—WALNUTS, WALNUTS, WALnuts, walnuts, only $250 per acre for 40 acres, full bearing, income $1000; abundantly watered, new modern 8-room house, all needed outbuildings and implements, at Rivera, in the home of the walnut. F. M. STONE, 422 Laughlin Bldg. 11

FOR SALE—ON RANCH OF 1000 ACRES, Riverside county, land with water exceptionally cheap; climate, scenery, soil, roads, water, all good; extensive and valuable deposits of gold; share in profits of hydraulic mining. Los Angeles agent, R. WALTERS, 524 Moore st.

FOR SALE — VERY CHEAP, 13 ACRES, Riverside county; 4 acres old bearing orchard, navel oranges, lemons, raisin grapes, apricots, etc.; 5-room cottage, barn, for $1500, $1000 cash, balance $100 per year, 7 per cent. Address F, box 5, TIMES OFFICE. 11

FOR SALE — $50,000; FOR 3227 ACRES OF land in Merced county, Cal.; about 2000 acres is good fruit and vegetable land and balance good pasture land the whole year. Property must be sold to settle an estate. ALLISON BARLOW, 227 S. Broadway, room 126.

FOR SALE—SALT LAKE ROAD WILL SOON be running. For State lands in Southern Nevada with plenty of water at $1.25 per acre, 25c down, see J. F. H'PHERSON, 403 Bilmore Block, cor. Third and Spring. A commissioner for Nevada in California.

FOR SALE—DO YOU WANT AN INVESTment that will double inside of a year? To settle an estate, 18 acres of fine fruit and berry land, city limits of San Bernardino; 4 acres apricots, full bearing; going at $1200; $250 cash. JENKINS, 312 Byrne Block. 11

FOR SALE — OR EXCHANGE; 15-ACRE ranch, 10 acres navel oranges, 5 acres lemons, 3 large reservoirs, water piped over entire ranch; fair ranch buildings; team and farming utensils; easy terms. Address box 108, SANTA MONICA, Cal. 11

FOR SALE—STOCK RANCHES, ANY SIZE, with fine timber lands, fruit farms, orchards, garden lands, oil lands, all at very low prices. Call or write for illustrated circular to J. F. BECKETT, Arroyo Grande, San Luis Obispo county, Cal.

FOR SALE—$2200; ONE OF THE BEST PAYing 10-acre home in Orange county for the money; within three blocks of two railroad depots; business looking; water in abundance; must sell. Address or see owner, ROOM 22, 127 E. Third st. 12

FOR SALE—$200; 80 ACRES FINE FARMing land in Riverside county, 12 miles from Highgrove; plenty of water on the place; a snap if taken at once; owner must have money. Address A. E. SHOW, Willard P.O., Riverside county, Cal.

FOR SALE—$4000; 80 ACRES LEVEL LAND, near Santa Paula, 20 acres full-bearing orchard; good buildings, water, healthful location; easy terms; price not cost of the improvements. Address OWNER, 4120 Central ave. 11

FOR SALE—OR EXCHANGE, 10-ACRE alfalfa ranch, Anaheim, house, windmill, two barns, chicken houses, farming implements, etc., cheap for cash or exchange for city. OWNER, 324 W. First st.

FOR SALE—A CHOICE 10 ACRES IN THE Los Angeles Olive Growers' Association tract at San Fernando; or will exchange for city property in Los Angeles. R. A. HITCHCOCK, 422 Laughlin Bldg.

FOR SALE—3000-ACRE STOCK RANCH; A very desirable and profitable ranch; the greatest bargain ever offered in California; $35,000; easy payments. REID & HEBER, 107 S. Broadway.

FOR SALE—40 ACRES OF WALNUT LAND at Santa Ana, $2200; 40 acres of grain land, $1000; also 40 acres at $2500; 20 acres of alfalfa land, $1100; terms to suit. MARTIN, 136 S. Broadway. 11

FOR SALE—NORTHERN CALIFORNIA; BEfore settling visit Santa Rosa, 50 miles north San Francisco; garden spot of State; sure crops; no irrigation; abundant rainfall; desirable climate.

FOR SALE—ALFALFA AND BERRY LAND with water, no alkali, only $135 an acre, easy terms; near Gardena and electric railway. MAFFLAND & SPRAGUE, 217 W. Second st. 11

FOR SALE—$450 WILL BUY $1600 WORTH real estate; 160 acres; improvements worth $1000; Riverside county; big bargain; forced sale. See owner, room 3, 105½ S. BROADWAY.

FOR SALE—OR EXCHANGE; 40 ACRES IN bearing peach trees, $75 per acre, or would take a residence in the city and pay difference in cash. Address N, box 3, TIMES OFFICE.

FOR SALE—AT A BARGAIN; 4 CHOICE 5-acre corner tracts, in Alamitos, $175 per acre; plenty of water; 20 lots on American ave. G. H. BLOUNT, 234 Pine, Long Beach.

FOR SALE—20 ACRES 6 MILES NORTH OF Riverside, 4 years old, peaches, good water right, to exchange for cottage or rooming-house. C. H. HOGE & CO., 262 S. Broadway.

FOR SALE — FINE PLACE NEAR BURbank; 30 acres highly improved; $3200 for few days, worth $4000. See me also for bargains in lots. W. L. JONES, 235 W. First. 11

FOR SALE—ALFALFA, $25 TO $50 PER acre, some of the finest alfalfa land in the world, with flowing wells. GET IN ON THIS. E. K. ALPAUGH, 204 Currier Building. 11

FOR SALE — 15 ACRES FULL-BEARING walnut grove, Santa Anita, Cal.; plenty of water; price $7500. Inquire at 1410 W. WASHINGTON, Los Angeles, Cal. 11

FOR SALE—OR EXCHANGE—A SMALL, well-improved ranch of 2½ acres, near Inglewood; will take house and lot in city. R. McKENNEY, 430 S. Spring. 11

FOR SALE—47½ ACRES, NEARLY ALL IN soft-shell walnuts, about ten miles from city; plenty of water for irrigation. Address BOX 97, Rivera, Cal.

FOR SALE—OR EXCHANGE; $15,000; A splendidly improved income-paying ranch of 207 acres, 18 San Diego county. T. A. WELLS, 311 W. First.

FOR SALE—FIRST-CLASS NAVEL ORANGE ranch of 11 acres, in full bearing, good house. See OWNER, 208 Laughlin Bldg., in mornings 9 to 12. 13

FOR SALE—COME AND GET ACQUAINTed and see the bargains we have in country property. DE ARMAN REALTY CO., 114-115 Stimson bldg. 11

FOR SALE—TWO ACRES AT SAVANNAH; small house; only $275; installments $5 per month; suitable for chickens. 405 BULLARD Blk.

FOR SALE—ALFALFA RANCH. PLENTY of water, one-fourth mile from station. Address F. S. SPEIDEL, Buena Park, Cal.

FOR SALE — 12 ACRES IMPROVED; NO irrigation; practically frostless; no agents. Address O, box 8, TIMES OFFICE. 11

FOR SALE—SOME GOOD FRUIT, GRAIN and alfalfa ranches; large and small; good loans. MORTON CO., 236 S. Spring. 11

FOR SALE — SCRIP; FOREST RESERVE scrip, with or without restrictions. JOHN L. PAVKOVICH, 222 W. First st. 11

FOR SALE—
Country Property.

FOR SALE—$3800; OLIVE RANCH, TEN acres, last year's crop 22,000 pounds. WARE & WOOD, 214½ S. Spring. 11

FOR SALE—FOR RANCHES OF EVERY description and price, see LEMON REALTY CO., 188 Potomac Block. 11

FOR SALE—$650 WILL SECURE LAND worth $24,000; investigate. Address L, box 82, TIMES OFFICE. 11

FOR SALE — $1100; 10 ACRES CHOICE berry land, near Gardena; terms. KETCHAM 204½ S. Broadway. 11

SAN JOAQUIN LANDS.

THE BEST LANDS IN SAN JOAQUIN county have been listed with us; at the present low price of $15 to $100 per acre, in tracts of 16 to 2000 acres; no safer, better investment can be offered to those interested. These lands are certain to double in value in the near future. Call for information at office of H. C. NORRIS & CO., 247 Wilcox Block.

FRUIT, ALFALFA, GRAIN AND GRAZING land, from $10 to $250 per acre, in small and large tracts, in the greatest stock and fruit belt in California. All under first-class irrigation system. Tulare Lake lands a specialty. Address L. S. CHITTENDEN & CO., Hanford, Kings county, Cal.

FOR SALE—FOR INFORMATION REGARDING RECLAIMED LANDS, WRITE OLD RIVER LAND AND RECLAMATION CO., STOCKTON.

FOR SALE—
Houses.

FOR SALE—

FOR SALE — MODERN RESIDENCE, MOORISH DESIGN, 1210 INGRAHAM ST.; FIRST-CLASS WORKMANSHIP THROUGHOUT; ONE OF THE CHOICEST LOCATIONS IN THE CITY, CONTAINING 8 ROOMS; DOUBLE FLOORS AND MANY OTHER GOOD FEATURES DESIRABLE IN A GOOD HOME; LARGE WINDOWS FROM ROOMS LOOKING SOUTH WHICH WILL MAKE IT A BRIGHT AND SUNNY HOME.

NEW RESIDENCE, 946 GEORGIA ST., 8 ROOMS, MODERN THROUGHOUT; ALL FINISH DONE IN GOOD WORKMANLIKE MANNER; LOT 50x150; THIS PROPERTY IS WITHIN WALKING DISTANCE OF CHURCHES AND BUSINESS.

1916 FLORIDA ST., NEW AND MODERN RESIDENCE; 8 ROOMS; PLEASANT LOCATION; UP-TO-DATE IN EVERY WAY.

FOR SALE—

A NEW AND CONVENIENT RESIDENCE, 1915 BUSH ST.; 8 BEDROOMS AND BATHROOM ON SECOND FLOOR; WILL MAKE A BEAUTIFUL HOME; CONVENIENT TO 3 CAR LINES. HOUSE FRONTS EAST; GOOD INVESTMENT.

—1925 BUSH ST., $3900—

ANOTHER GOOD BARGAIN.

NEW 2-STORY RESIDENCE, 933 PARK VIEW; 9 ROOMS AND CELLAR; POLISHED FLOORS, RECEPTION HALL, PARLOR, LIVING-ROOM, DINING-ROOM AND KITCHEN ON FIRST FLOOR; 5 BEDROOMS AND BATH ON SECOND; LOT 43x150; PRICE $5200.

IT IS BETTER TO BUY A WELL-CONSTRUCTED HOUSE IN A GROWING CITY LIKE LOS ANGELES THAN TO RENT.
GEO. W. TIMSON,
215 S. BROADWAY.

FOR SALE—
CRICHTON SMITH, 200 Currier Bldg.
Here's a chance for some one: It is a pretty cottage on W. 23d st., of five good-sized rooms with mantel and other modern equipment; in excellent shape throughout, and for value at $950; mortgage $1200 at 8 per cent.

$2000—With roses and flowers galore, this pretty cottage of six rooms and six very large lots, fenced all round and numerous outbuildings in good shape; also fruit trees long bearing and in fine bloom; it is an ideal spot for chickens; well located; but 25 minutes from Spring and Third; near two car lines; a proposition like this is rarely met with.

$2400—Strictly modern cottage, 5 rooms and hall, just completed, on excellent lot southwest; fine location; sewer, gas, electricity; most desirable home; terms.

$2500—University, Wesley ave., 6 large rooms, porcelain tub; $200 cash, $20 monthly.

$2500—Will sell or exchange for lot, value $1200; this fine, new cottage, 5 rooms and hall, on corner lot 50x150, and close in; southwest; cove ceilings, attractive sideboard built in; oval mantel, artistic screen, bookcase, porcelain tub, marble washstand, hot and cold water, deep closets in bedrooms, tinted walls and ceilings, linen closets, medicine chest, gas, electricity; with good fittings, sewer, cement walks, large veranda, lawn sown and lot fenced in; eastern exposure and one minute from car service; terms.

What is the matter with building your own home; secure your lot; the balance is plain sailing; I'll find you plans and specifications and advance all money at 6% per cent, to boot.

As agent for a corporation making loans upon real estate, our plan allows the repayment of the principal with interest in equal monthly installments, and each installment is paid, the amount so paid is divided in two parts; one being the interest upon the balance due, the other being a credit upon the principal sum secured by the mortgage. By this process the borrower pays interest only upon the sum of money unpaid and not interest upon the whole sum for the whole time as has been the common practice of building and loan associations.

Our loan relieves the borrower from any stock liabilities and from the dependence upon maturity of stock. The loan is a plain, every-day contract stripped of all technicalities, and any school boy can understand its full meaning.

11 CRICHTON SMITH, 200 Currier Bldg.

FOR SALE—BARGAINS AND SNAPS FOR A FEW DAYS.

No. 173—Cosy little house of 4 rooms, large lot, $1150 cash.

No. 179—6-room cottage and large lot, improved, $1450.

No. 216—Cosy little home of 4 rooms, 1¼ lots, $1050 cash.

No. 274—7-room house, large lot, one-third cash, $1500.

No. 284—5-room, modern; large lot, part cash, $1500.

No. 291—4-room cottage, large lot, $525 down, $950.

No. 307—5-room modern cottage, barn, etc., ¼ cash, $1500.

No. 316—10-room home, Adams street, lot 60x150, $4500 down, $4700.

No. 318—4-room cottage, modern improvements, $1100 down, $1500.

No. 323—7-room modern cottage, E. 22nd st., $500 down, $1850.

No. 353—5-room modern cottage, E. Adams st., $500 down, $1700.

No. 354—4-room house, large lot, improved, barn, etc., cash, $950.

No. 365—6-room house, large lot, improved, $850 down, $1050.

No. 367—5-room house, 2 large lots, $200 down, $15 monthly, $1400.

No. 369—6-room house, modern improvements, fruits, etc., all cash, $1300.

No. 375—6-room house, large lot, $200 down, $15 monthly, $1400.

No. 379—4-room house, fruits, etc., all cash, $650.

No. 380—7-room house, large lot, E. Adams, $500 down, $1850.

Also lots from $275 to $800; also acreage for subdividing and improved ranches; cut this out for reference as it appears in print but this time.

PAUL JORDAN.
11 2607 Central avenue.

FOR SALE — NEW 7-ROOM HOUSE ON LARGE LOT; BEAUTIFUL LOCATION, NEAR TWO OF THE BEST CAR LINES IN THE CITY; PRICE $3400, INCLUDING JEWEL RANGE, INSTANTANEOUS HEATER, CARPETS FOR ENTIRE HOUSE; ALL IN FIRST-CLASS CONDITION, ONLY BEEN USED FOUR MONTHS; ALSO FINE STABLE WITH THIS PROPERTY. FOR FULL PARTICULARS, SEE T. J. MOULTON, SOLE AGENT, 227 DOUGLAS BLDG. JOHN 7231. 11

FOR SALE—BUILT FOR A HOME, WESTlake, 8-room, up-to-date, first-class house; double oak polished floors, furnaces, gas and electricity; east front lawn; only $5000; 100 this up; bargain. TAYLOR, 105 Broadway. 11

FOR SALE—
Houses.

FOR SALE—

FOR SALE — MODERN RESIDENCE, MOORISH DESIGN, 1210 INGRAHAM ST.; FIRST-CLASS WORKMANSHIP THROUGHOUT; ONE OF THE CHOICEST LOCATIONS IN THE CITY, CONTAINING 8 ROOMS; DOUBLE FLOORS AND MANY OTHER GOOD FEATURES DESIRABLE IN A GOOD HOME; LARGE WINDOWS FROM ROOMS LOOKING SOUTH WHICH WILL MAKE IT A BRIGHT AND SUNNY HOME.

NEW RESIDENCE, 946 GEORGIA ST., 8 ROOMS, MODERN THROUGHOUT; ALL FINISH DONE IN GOOD WORKMANLIKE MANNER; LOT 50x150; THIS PROPERTY IS WITHIN WALKING DISTANCE OF CHURCHES AND BUSINESS.

1916 FLORIDA ST., NEW AND MODERN RESIDENCE; 8 ROOMS; PLEASANT LOCATION; UP-TO-DATE IN EVERY WAY.

FOR SALE—

A NEW AND CONVENIENT RESIDENCE, 1915 BUSH ST.; 8 BEDROOMS AND BATHROOM ON SECOND FLOOR; WILL MAKE A BEAUTIFUL HOME; CONVENIENT TO 3 CAR LINES. HOUSE FRONTS EAST; GOOD INVESTMENT.

—1925 BUSH ST., $3900—

ANOTHER GOOD BARGAIN.

NEW 2-STORY RESIDENCE, 933 PARK VIEW; 9 ROOMS AND CELLAR; POLISHED FLOORS, RECEPTION HALL, PARLOR, LIVING-ROOM, DINING-ROOM AND KITCHEN ON FIRST FLOOR; 5 BEDROOMS AND BATH ON SECOND; LOT 43x150; PRICE $5200.

IT IS BETTER TO BUY A WELL-CONSTRUCTED HOUSE IN A GROWING CITY LIKE LOS ANGELES THAN TO RENT.
GEO. W. TIMSON,
215 S. BROADWAY.

FOR SALE—
CRICHTON SMITH, 200 Currier Bldg.
Here's a chance for some one: It is a pretty cottage on W. 23d st., of five good-sized rooms with mantel and other modern equipment; in excellent shape throughout, and for value at $950; mortgage $1200 at 8 per cent.

$2000—With roses and flowers galore, this pretty cottage of six rooms and six very large lots, fenced all round and numerous outbuildings in good shape; also fruit trees long bearing and in fine bloom; it is an ideal spot for chickens; well located; but 25 minutes from Spring and Third; near two car lines; a proposition like this is rarely met with.

$2400—Strictly modern cottage, 5 rooms and hall, just completed, on excellent lot southwest; fine location; sewer, gas, electricity; most desirable home; terms.

$2500—University, Wesley ave., 6 large rooms, porcelain tub; $200 cash, $20 monthly.

$2500—Will sell or exchange for lot, value $1200; this fine, new cottage, 5 rooms and hall, on corner lot 50x150, and close in; southwest; cove ceilings, attractive sideboard built in; oval mantel, artistic screen, bookcase, porcelain tub, marble washstand, hot and cold water, deep closets in bedrooms, tinted walls and ceilings, linen closets, medicine chest, gas, electricity; with good fittings, sewer, cement walks, large veranda, lawn sown and lot fenced in; eastern exposure and one minute from car service; terms.

What is the matter with building your own home; secure your lot; the balance is plain sailing; I'll find you plans and specifications and advance all money at 6% per cent, to boot.

As agent for a corporation making loans upon real estate, our plan allows the repayment of the principal with interest in equal monthly installments, and each installment is paid, the amount so paid is divided in two parts; one being the interest upon the balance due, the other being a credit upon the principal sum secured by the mortgage. By this process the borrower pays interest only upon the sum of money unpaid and not interest upon the whole sum for the whole time as has been the common practice of building and loan associations.

Our loan relieves the borrower from any stock liabilities and from the dependence upon maturity of stock. The loan is a plain, every-day contract stripped of all technicalities, and any school boy can understand its full meaning.

11 CRICHTON SMITH, 200 Currier Bldg.

FOR SALE—BARGAINS AND SNAPS FOR A FEW DAYS.

No. 173—Cosy little house of 4 rooms, large lot, $1150 cash.

No. 179—6-room cottage and large lot, improved, $1450.

No. 216—Cosy little home of 4 rooms, 1¼ lots, $1050 cash.

No. 274—7-room house, large lot, one-third cash, $1500.

No. 284—5-room, modern; large lot, part cash, $1500.

No. 291—4-room cottage, large lot, $525 down, $950.

No. 307—5-room modern cottage, barn, etc., ¼ cash, $1500.

No. 316—10-room home, Adams street, lot 60x150, $4500 down, $4700.

No. 318—4-room cottage, modern improvements, $1100 down, $1500.

No. 323—7-room modern cottage, E. 22nd st., $500 down, $1850.

No. 353—5-room modern cottage, E. Adams st., $500 down, $1700.

No. 354—4-room house, large lot, improved, barn, etc., cash, $950.

No. 365—6-room house, large lot, improved, $850 down, $1050.

No. 367—5-room house, 2 large lots, $200 down, $15 monthly, $1400.

No. 369—6-room house, modern improvements, fruits, etc., all cash, $1300.

No. 375—6-room house, large lot, $200 down, $15 monthly, $1400.

No. 379—4-room house, fruits, etc., all cash, $650.

No. 380—7-room house, large lot, E. Adams, $500 down, $1850.

Also lots from $275 to $800; also acreage for subdividing and improved ranches; cut this out for reference as it appears in print but this time.

PAUL JORDAN.
11 2607 Central avenue.

FOR SALE — NEW 7-ROOM HOUSE ON LARGE LOT; BEAUTIFUL LOCATION, NEAR TWO OF THE BEST CAR LINES IN THE CITY; PRICE $3400, INCLUDING JEWEL RANGE, INSTANTANEOUS HEATER, CARPETS FOR ENTIRE HOUSE; ALL IN FIRST-CLASS CONDITION, ONLY BEEN USED FOUR MONTHS; ALSO FINE STABLE WITH THIS PROPERTY. FOR FULL PARTICULARS, SEE T. J. MOULTON, SOLE AGENT, 227 DOUGLAS BLDG. JOHN 7231. 11

FOR SALE—BUILT FOR A HOME, WESTlake, 8-room, up-to-date, first-class house; double oak polished floors, furnaces, gas and electricity; east front lawn; only $5000; 100 this up; bargain. TAYLOR, 105 Broadway. 11

FOR SALE—
Houses.

FOR SALE—2 HANDSOME HOMES—

$3000—121 E. 24th st., near Main, 7 rooms and reception hall; gas, electricity, lawn, fruit trees, barn, etc.; 50-foot lot alone worth over $1000, while house cannot be duplicated for less than $3200; nonresident owners; terms, if desired. Don't disturb tenants.

$2100—1424 S. Union ave., near 16th st.; 8 large rooms, reception hall, gas, electric lights, lawn, flowers, etc.; lot 80x150; handsome street and surroundings; only half block from 16th-st. car lines which now include University, Adams, Hollywood and Santa Monica, and will soon include Long Beach, Redondo, Hermosa and Manhattan Beach electric lines; 1½ blocks from Pico-st. (Huntington) electric line; 12 minutes to Third and Spring sts. by either line; (3½-minute service now and will soon be 2½.) This is the most convenient strictly residence district in Los Angeles. Owner returning East; hence this low price. Terms if desired. Look at both of above places, but don't disturb tenants without a card from this office.

CROAKE & M'CANN, Sole Agents,
235 Douglas Bldg. 11

FOR SALE—
Houses and cottages at great bargains. We have the largest list and best bargains to select from in the city. When you are looking for a bargain, come and see us.

$2500—6-room new mod. cottage, E. 16th st.
$2400—6-room mod. cottage, W. 12th st.
$2000—6-room mod. cottage, E. 27th st.
$3000—8-room mod. cottage, E. Pico st.
$1900—4-room mod. cottage, E. 16th st.
$1400—5-room mod. cottage, Grand View ave.
$1500—4-room mod. cottage, Kohler st.
$2300—5-room mod. cottage, W. 12th st.
$1650—5-room mod. cottage, Georgia st.
$1200—4-room cottage, furnished, Kohler st.
$550—4-room cottage, E. Fourth st.
$1100—5-room mod. cottage, Hemlock st.
$2000—5-room mod. cottage, Maple ave.
$1750—5-room new mod. cottage, Valencia st.
$1650—5-room mod. cottage, Maple ave.
$1200—4-room cottage, Maple ave.
$2000—7-room, 2-story, Grand View ave.
$1100—5-room cottage, E. 12th st.
$2250—6-room mod. cottage, Gladys ave.
$1000—4-room mod. cottage, W. 25th st.
$2250—6-room mod. cottage, E. 26th st.
$3000—8-room mod. cottage, Towne ave.
$1750—5-room 2-story house, E. Ninth st.
$1100—5-room mod. cottage, E. Washington.
$1250—5-room cottage, E. Fourth st.

These are only a few of our bargains. Hundreds of others, all sizes, prices and locations.

LENSCHNER & CROSSMAN,
107 S. Spring st.

FOR SALE—
BY STRONG & DICKINSON.

We have 2 brand new 5 and 6-room cottages; right up to date, for $2200 and $2300, respectively, on 18th st., one block from Central ave. car line; fine neighborhood; can be had on the installment plan.

$6000 for an elegant, up-to-date, 10-room dwelling on Alvarado st.

$9500 for a modern up-to-date 10-room dwelling on fine large corner near 14th and Union; built only one year ago; will take good property in part payment.

$4250 for a handsome 8-room cottage, modern in every way; on Washington st.; half block from car line; rented for $35 per month net.

$1750—Modern 6-room cottage, Easton st. near Central, bet. 6th and 7th.

$3500 for a fine 7-room house on a close-in corner on Maple ave.; cellar, laundry, porcelain tub, 2 toilets, plate glass throughout; good barn; cement walks; grounds well improved.

Only $2900 for a fine lot, improved with a 6-room cottage and a 3-room cottage, renting for $25 per month.

$2250—Modern 7-room house, Coronado st.; large lot; new and very fine; polished floors, decorated, etc.

STRONG & DICKINSON,
135 S. BROADWAY.
TEL. MAIN 1273.

FOR SALE—NEW HOUSES.
TYLER & CO., 115 S. BROADWAY.
Main 872, room 206.

SOUTHEAST CORNER 18TH AND TOBERMAN ST., FACING THE WIDEST ST. IN THE CITY; 8 ROOMS FINISHED IN WHITE PINE, BUILT-IN SIDEBOARD, DOUBLE HEATED WALLS, POLISHED FLOORS, ELECTRIC FIXTURES, SHADES, LAWN MADE, CEMENTED CELLAR, $4500.

NO. 1612 TOBERMAN ST., 7 ROOMS, ALL TINTED AND DECORATED, FINE ELECTRIC FIXTURES, SHADES, POLISHED FLOORS, BIG CELLAR, LOT FENCED, LAWN, ETC., $3750.

NO. 1942 CHILDS ST., LOT 40X148 TO ALLEY, ALL CUT IN FRUIT, FLOWERS AND PRIVET SHRUBBERY, MODERN 5-ROOM COTTAGE, ELECTRIC FIXTURES, SHADES, CEMENTED CELLAR, BARN AND CHICKEN YARDS; THE PRETTIEST PLACE FOR THE MONEY IN THE SOUTHWEST, $2250.

NO. 1815 NEW ENGLAND AVE., LOT 50X200, EAST FRONT, 5 LARGE ROOMS, NICELY DECORATED, POLISHED FLOORS, ELECTRIC FIXTURES, SHADES, $2400.

NO. 1831 NEW ENGLAND AVE., 5 ROOMS, NEW MODERN COTTAGE, NEAR CAR LINE, FINE LOCATION, EASY TERMS, $2400.

TYLER & CO., OWNERS,
204 LAUGHLIN BLOCK. 11

FOR SALE—4 ROOMS, 17TH AND MAPLE, lot 80x175, $3000.
6 rooms, 15th and Maple ave., $2600.
6 rooms, Seventh and San Julian, $2500.
8 rooms, 12th and San Julian, Colonial style; fine lot, $3500.
8 rooms, Washington and Santee, $3000.
6 rooms, Seventh and Wall, $3000; 7 rooms.
Ninth and San Julian, $3000.
2 houses, 6 rooms each, Ninth and Santee, $5500.
6 rooms, 17th and Union ave., $2650.
8 rooms, 1626 Ingraham, $4500.
7 rooms, 1626 Ingraham, $3200.
7 rooms, 1301 W. Tenth st., $2350.
7 rooms, 2432 W. Ninth st., $2400.
6 rooms, 2518 W. Eighth st., $2750.
6 rooms, 2534 E. Fremont, $2600.
Furnished, 9 rooms, 1316 Orange, $3000.
90 rooms, lot 50x150, 1353 E. 21st st., $4000; 6 rooms, 921, E. 12th st., lot 100x150, $4000; 6 rooms, 3806 Vermont, lot 100x150, nice corner, $2600; 7 rooms, 1446 W. Washington, lot 132x150, $4200; 7 rooms, 540 S. Eastlake ave., lot 100x174, $3000; 6 rooms, 220 North Ave. 22, lot 50x220, $2600; very fine, see this; 7 rooms, 2005 E. Fourth, fine lot, $2400; 9 rooms, 2424 E. Fourth, $3000; 11 rooms, 337 Crocker, $3500; 8 rooms, 1123 W. 28th, very fine, $5000; 12 rooms, 129 W. 30th, large lot $3500, good terms; 8 rooms, 1318 W. 33d, $3000. Cut this out and look at these as you go by.

11 MARTIN 136 S. Broadway.

FOR EXCHANGE—
J. V. BALDWIN,
GROUND FLOOR, 209 W. FIRST.

WE HAVE A VERY CHOICE RANCH consisting of 125 acres.

40 ACRES ORANGES AND LEMONS.

Balance grain and alfalfa.

Good 9-room house, 3-large barn, corral, tools, implements, everything necessary.

AND PAYS A LARGE REVENUE.

This is essentially a high grade property; elaborate description is impossible; it must be looked up to form a true conception of its beauty or productiveness; it is a bargain and cannot well be duplicated as a home, a producer, a sure money-maker; different views of the property can be seen at our office.

PRICE, $35,000; CLEAR.

We want good Eastern or Northern property; might pay cash difference.

J. V. BALDWIN,
11 GROUND FLOOR, 209 W. FIRST ST.

FOR SALE—DESIRABLE HOMES.
New 6-room cottage, contains everything up to date, latest inside finish, large lot fine location three car lines; West Side water; fairly close in; price right; can arrange terms.

One 5-room cottage, not modern; good location and worth price asked; only $1400; can arrange terms.

One 5-room dwelling, large lot, fine condition and well finished; only $1150.

For any of the above, see owner,
EDW. C. FRUHLING,
11 515 Byrne Bldg. Tel. James 2141.

FOR SALE—NEARLY NEW 6-ROOM house, 23d st.; cost $2500; $1900 will take it. Address N, box 86, TIMES OFFICE. 13

FOR SALE—
Houses.

FOR SALE—A COMFORTABLE 5-ROOM COTtage, E. Third near Central; is cheap at $2.00, being so close in.

FOR SALE — LARGE 2-STORY, 10-ROOM house and 2 large lots near cor. Ninth and Central ave.; when new car shops are finished, no better renting place in the city; bargain at $3500.

G. C. EDWARDS, 220 W. First.

FOR SALE — S. OLIVE NEAR TENTH, 7-room house and lot, 50x165 to alley; $7500.

G. C. EDWARDS, 220 W. First.

FOR SALE — S. BONNIE BRAE, NICE 5-room cottage; porcelain bath, patent closet, gas, etc.; cheap at $1500.

G. C. EDWARDS, 220 W. First.

FOR SALE—AT HIGHLAND PARK, CLOSE to electric cars, comfortable, well-built, 4-room cottage; extra-large lot, with fine-bearing fruit trees; $1150.

G. C. EDWARDS, 220 W. First.

FOR SALE—MAIN AND W. 17TH STS., A well-built 5-room house, bath and all modern improvements; lot 41x135 to alley; $1900.

G. C. EDWARDS, 220 W. First.

FOR SALE—E. 27TH ST., NEAR CENTRAL, 4-room cottage and 2 large lots, with barn, etc.; cheap at $1150.

G. C. EDWARDS, 220 W. First.

FOR SALE — CERES AVE., NEAR SIXTH, newly built double cottage, 4 rooms each side, with baths, electric lights, mantels, etc.; always well rented; good-sized lot; $3.00.

11 G. C. EDWARDS, 220 W. First.

FOR SALE—

YOUR ATTENTION IS CALLED TO THE FOLLOWING CHOICE PROPERTIES. PARTIES DESIRING AN ELEGANT HOME AND IN A VERY FASHIONABLE NEIGHBORHOOD WILL DO WELL TO LOOK AT MY TEN-ROOM HOUSE ON ELLENDALE PLACE, NEAR ADAMS; LOT 60x213; PRICE $11,000.

ELEVEN-ROOM HOUSE ON UNION AVE., BETWEEN EIGHTH AND NINTH; LOT 61x155; PRICE $9500.

EIGHT-ROOM HOUSE ON BURLINGTON, NEAR NINTH; PRICE $8000.

THE ABOVE HOUSES ARE ALL NEW AND MODERN AND LOCATED IN THE CHOICEST RESIDENCE SECTION OF THIS CITY.

FURTHER PARTICULARS SEE
F. L. BOTSFORD,
11 122 S. BROADWAY.

FOR SALE—ON BURLINGTON AVE.

A. G. SCHLOESSER, SOLE AGENT.

HOMESEEKER'S GOLDEN OPPORTUNITY

PRACTICALLY NEW 12-ROOM MANSION, 648 BURLINGTON AVE.

Elegantly and substantially built, most beautifully and artistically decorated, magnificent mantels, billiard room, with all modern conveniences.

ANOTHER,
NEWLY PAINTED AND BEAUTIFULLY DECORATED 9-ROOM RESIDENCE AT 732 BURLINGTON AVE.

OWNER ABOUT TO LEAVE CITY, MUST SELL AT ONCE.

AS INQUIRIES FOR THESE PROPERTIES ARE NUMEROUS, YOU MUST CALL IMMEDIATELY TO PICK UP THESE RARE BARGAINS.

258-260 WILCOX. JAMES $200. 11

FOR SALE—
BASSETT & SMITH.
HOMES
ON W. 24TH ST.

We have a nice modern 8-room house, completely furnished and ready to step right in; good corner lot, lawn, flowers, palms, etc.; electric cars right at hand; well improved neighborhood; it would make you a good home.

PRICE $4600; EASY TERMS.

IN INGRAHAM ST.

We have a 7-room, strictly modern house, near Westlake Park; and just as nice as you want inside.

PRICE $4500.

ON W. 30TH ST.

We have a neat cottage of 5 rooms, large porch, bath, tank, well, windmill and tank; lawn, flowers, etc.; house furnished; modern; immediate possession given.

Price $2500; $400 cash, balance easy terms.

We have some new modern houses that we can sell on installments from $1200 to $1500 cash, $15 to $25 per month installments; call and see us about them.

BASSETT & SMITH.
11 202½ S. Broadway, rooms 201-206.

FOR SALE—HOUSES—SNAPS—
GENUINE BARGAINS
$800—Good 5-room cottage, bath and lawn, fruit trees; Sonoma st., high ground.

$1000—Plain house, good lot, Millard ave., $150 cash.

$1200—6-room house, Burlington ave. and Fourth st.

$1750—New modern 5-room cottage, Ninth st., near Central; $100 cash.

$2500—Modern 7-room, 2-story house, polished floors; Casco st., high, sightly.

$3000—Good 11-room, 2-story house and 8-room cottage; lots 60 by 160 and 40 feet front each. Close to High School and business; located N. Hill st.; with fine view, etc.

$3200—Best built 7-room house east of Westlake, between Sixth and Seventh sts.; high; worth $4200.

Also large list of others.
JOHN L. PAVKOVICH.
11 222 W. First st.

FOR SALE—
THOMAS S. WADSWORTH.
319-320 DOUGLAS BLDG.

—FOR SALE—CITY HOMES—

No. 516 E. Main st., 5 rooms, lot 22x98, $1900.
No. 1470 W. 27th st., 5 rooms, lot 50x143, $2000.
No. 1614 W. Union ave., 5 rooms, lot 43x115, $2300.
No. 1614 W. 18th st., 6 rooms, lot 35½x150, $2600.
No. 1018 W. 18th st., 5 rooms, lot 35½x150, $2400.
No. 1146 W. 41st st., 5 rooms, lot 30x130, $2200.
No. 926 E. 23d st., 5 rooms, lot 50x125, $2200.
No. 532 Douglas st., 5 rooms, lot 40x145, $2000.
No. 226 Douglas st., 6 rooms, lot 40x145, $2200.
No. 1601 Oak st., 6

Real Estate.

LINERS.

FOR SALE— Houses.

FOR SALE—$7000. ON SOUTH SIDE OF ORANGE, NEAR KIP ST., A GREAT BARGAIN. 70x175 FT. WITH IMPROVEMENTS VALUED AT $4000. DO YOU NOTICE THE PRICE IS RIGHT? IT IS SURE ENOUGH AN ALL-RIGHT BARGAIN. W. E. BROWN, 11 206 HENNE BLDG.

FOR SALE— $2500—6-room modern cottage, southwest, installments. $2500—5-room cottage, E. Eighth, near San Pedro. $900—8-room house, lot 60x165; only seven minutes walk from City Hall. $4000—Elegant 8-room new modern house, southwest; splendid location; terms. HENRY WILLARD, 142 S. Broadway, rooms 125-126. 11

FOR SALE—BY THE BARR REALTY CO.

BARGAINS FOR CASH. 2 finely finished, modern residences on ALVARADO ST. near the park.

THEY ARE ELEGANT AND BARGAINS.

Also two very fine lots.

THE PRICE WILL SUIT. CALL AND SEE. 11 BARR REALTY CO., 206 Wilcox Block.

FOR SALE—EXTRA WELL BUILT Modern 8-room cottage, complete in every way, on 15th st. Modern 6-room cottage, large lot, W. 24th st. 6-room cottage, modern, 29th and Figueroa. Good new cottage, 32d st. 8-room house, 161h and San Pedro. 8 rooms, S. Grand ave. 9 rooms, Orange st. Several other good houses and cottages; good bargains and terms. MORTON CO., 11 226 S. Spring.

FOR SALE— The best buy in the city today in a new house of 7 rooms and reception hall; fine location; everything desirable about the place; can save you $1000 by this purchase. McGARVIN & BRONSON CO., 11 230½ S. Spring st.

FOR SALE—ELEGANT HOME, 8 ROOMS and reception hall; hardwood floors, all conveniences; east front, desirable location, on high ground, just south of Westlake Park; cheapest house for money in Los Angeles; $5000. MERRILL & HUNTSBERGER, 11 417 Douglas Bldg.

FOR SALE— 5-room new cottage, 2 blocks west of Figueroa, near 17th; coved ceilings, polished floors, tiles tinted, gas and electric; fine mantel and sideboard; a bargain at $2600. 12th st., near San Pedro; 6-room cottage, gas and electric, lawn and flowers; large barn; lot 50x150 to alley; a bargain at $2000. Southwest near Marlborough School, new 8-room modern house; fine locality; $4000. P. H. CLARK, 11 224 Byrne Bldg.

FOR SALE— $2500—6 rooms, new, on Reid st. $2000—5 rooms, new, on Vermont ave. $2800—7-room, 2-story house, new and modern. $1300—7-room house and 1¼ acres of land inside city limits; nothing better for chicken; near car. $2500—5-room cottage, on 34th near Hoover, modern. $3000— 5rooms, on W. Jefferson; all oak floors and plate-glass windows. J. A. WINGET, 11 244½ S. Broadway. Tel. James 3561.

FOR SALE—$4000; A SUPERB HOME OF EIGHT ROOMS ON INGRAHAM STREET; THIS HOUSE IS MODERN IN EVERY PARTICULAR. LOT 18 60x135; SOUTH EXPOSURE; AND PLEASE REMEMBER THE PRICE IS RIGHT. W. E. BROWN, 11 206 HENNE BLDG.

FOR SALE—CLOSE-IN CORNER, WALKING distance from business center; 2 new, modern houses, both completely and handsomely furnished; one house 8 rooms, rented for $18 per month; one house 6 rooms, occupied by owner; will rent for $50 per month year round; we have exclusive agency; owner goes North and is going to sell at best bargain offered in Los Angeles in this season; $3500 for both houses and furniture; property worth $12,000; will rent for 15 per cent. on $12,000. MERRILL & HUNTSBERGER, 11 417 Douglas Bldg.

FOR SALE—HOUSES— We have just completed 2 6-room cottages, up to date in every way; large lots; be sure and look these up. 1226 E. 20th st., near Griffith. 1144 E. 24th st., near Griffith. 923 E. 25th st., near Griffith. We have nearly completed 2 2-story houses, on 25th st., near Griffith, and 2 2-story houses on Adams st., near Stanford; these homes will be sold very cheap; see us about prices. BOWEN & CHAMBERLIN, 11 440 Douglas Bldg. 'Phone John 1231.

FOR SALE—6 ROOMS, NEW, JUST COMpleted, $1650, 2102 Wagner; also 2102 Thornton; easy terms, see these and take your choice; 4 rooms, new and modern, 3220 Hoover, $1200; 5 rooms, 3074 W. 30th, $1400; 5 rooms, 1168 W. 37th, $2000; 5 rooms, 1229 W. 36th, $1600; 5 rooms, 1005 W. 29th, $1700; 7 rooms, corner lot, elegantly finished, very choice, 904 W. 39th $2500; 7 rooms, 1223 W. 24th, $2400; 6 rooms, 1222 W. 25th, $2300; 5 rooms, 1203 Vermont, corner, $2100; 7 rooms; 6 rooms, new, very choice, 645 W. 34th, $650; see this. MARTIN 136 S. Broadway. 11

FOR SALE— MODERN HOMES IN ANY PART OF THE CITY. BUYERS, CALL AND SECURE BARGAINS. M. L. SAMSON, 11 107 S. BROADWAY.

FOR SALE—HOUSES. $1100—129 South Avenue 24. $1350—628 South Griffin ave. $1350—2628 Michigan ave. $1500—2625 East Prst st. $2000—754 Wall street. $2500—322 West Twenty-eighth. $2600—2909 Pasadena ave. $2500—116 South Avenue 24, 2 flats. $2000—247 East 20th st. $4200—1922 South Flower. $1800—1248 Victoria st., 2 lots. ALLISON BARLOW, 217 S. Broadway, room 126. 11

FOR SALE—HOUSES— Four flats, well rented, and room for four more; size of lot 100 feet front by 150 deep; good investment at price asked. $1250—6-room cottage on Vermont ave., lot 50x192, running through from one street to another, making two fronts; lot is worth the price asked. Some choice residence properties, ranging from 4 to 10 rooms, in South Bonnie Brae district. J. A. MORLAN & CO., 11 210 Laughlin Bldg.

FOR SALE—HANDSOME HOME OF ABOUT 1 acre, with large cottage, 3 bedrooms, extra large parlor and dining rooms and reception hall; kitchen is also large and well ventilated cement cellar with entrance inside and outside; stationary wash trays; French plate glass windows and doors in front of house; small green house; abundance of blackberries, Logan berries, strawberries and other fruit; the very best of flowers; water free for irrigating; price $4500; owner wants to sell. BRITTON & HAMPTON, 11 536 S. Broadway.

FOR SALE—TO A RESPONSIBLE PARTY and to the one who knows a bargain when shown; here is your opportunity; I offer my new, modern, 6-room cottage, built about 9 months ago; admirably located; desirable frontage, large lot; Traction car service; for less than $2500; terms $500 cash, balance same as rent; interest 6 per cent. per annum; good reasons for selling; no one but purchasers who mean business need apply; I will guarantee you will be pleased as to location and price. Address M, box 78, TIMES OFFICE. 11

FOR SALE—AT A BARGAIN; NEW 9-ROOM south, southwest, built for a home, complete in every respect, partially finished in white cedar, beautifully tinted, cemented cellar, good barn, with storeroom. Address M, box 73, TIMES OFFICE. 11

FOR SALE— Houses.

FOR SALE—MONTHLY PAYMENTS— Near Figueroa, 652 W. 19th st., new, 2-story, 7-room house; 4 large bedrooms; everything modern and complete. 206 E. 39th st., one new, 6-room cottage just finished; modern. SNAP! SNAP! 1816 Georgia st., one new, 8-room, 2-story house; modern; will be sold at a bargain on account of small lot. For terms and prices see owner, W. H. GILBERT, 132 S. Broadway. 11

FOR SALE— $2300—New, modern, 5-room house, large lot, W. 21st, near Vermont, $300 cash, balance monthly; have a look at it. $1500—Good 5-room house, large lot, University district; easy payments; clean side street. $1400—6-room house, E. 27th, large lot, easy terms. $2100—Cash, 5-room, modern house, Menlo Park. F. E. DODGE & CO., 11 S. Broadway.

FOR SALE—BY W. H. ALLEN & SON. 10TH AND MAPLE AVE. —75x115— Improved with two well-built houses, one 9-room house, 6-room cottage; room for flats on the balance of the property; present income over 8 per cent. net. This is an exceptional bargain. PRICE $5000. WE ARE SOLE AGENTS. W. H. ALLEN & SON. 11 216 DOUGLAS BUILDING.

FOR SALE—A BEAUTIFUL 8-ROOM HOUSE ON BURLINGTON AVE. NEAR WESTLAKE PARK. THIS HOUSE HAS EVERY MODERN CONVENIENCE, COVE CEILINGS, WALLS TINTED AND FRESCOED; SIZE OF LOT 50x160 TO 16-FT. ALLEY. WOULD EXCHANGE THIS PROPERTY FOR NEAR-IN LOT SUITABLE FOR FLATS; PRICE FOR THIS BEAUTIFUL HOME IS $6000. CALL OR ADDRESS T. J. MOULTON, 337 DOUGLAS BLDG. JOHN 7231. 11

FOR SALE—HOUSES, CITY— 6 rooms, W. Eighth, price $3650. 11 rooms, E. Sixth, price $4500. 7 rooms, W. 29th, price $3350. 8 rooms, W. 24th, price $2400. 10 rooms, W. 25th, $5000. 9 rooms, W. 23rd, $5500. 6 rooms, Orange st., $2000. 10 rooms, Bonnie Brae, $11,000. 7 rooms, N. Olive, $3500. 10 rooms, Vermont, $6000. COUTS & RISING, 11 423 Byrne Bldg.

FOR SALE— A SNAP IN THE WESTLAKE DISTRICT, NEW 8-ROOM RESIDENCE IN ELEGANT LOCATION, SURROUNDED BY HANDSOME HOUSES, ABSOLUTELY FAULTLESS IN FINISH AND DESIGN; OWING TO CIRCUMSTANCES THIS PROPERTY IS OFFERED AT THE LOW PRICE OF $5000. WINTON & EVANS, 11 128 S. BROADWAY.

FOR SALE— $3250—Best buy in the city, splendid 8-room house, large reception hall, carpets and range, some furniture, large corner lot, good barn, location A 1; owner leaving city, must be sold this week. HENRY WILLARD, 11 142 S. Broadway, rooms 125-126.

FOR SALE— MODERN HOME. Two NEW and VERY ATTRACTIVE residences, 8 rooms each, decorated walls, polished floors, best plumbing, everything UP TO DATE. For location and value they CAN'T BE BEAT at the prices; $3750 for 1256 Bond st., and $3650 for 1261 Bonnie Brae st. Both between Union and Figueroa, Pico and 14th sts. See owner, 421 BYRNE BLDG. Telephone James 4181. 11

FOR SALE— NORWOOD-STREET HOME. $2500—Worth $3000; located on beautiful Norwood st., near Flat; business calls owner away; rather sacrifice than rent; this is a modern, up-to-date cottage, with reception hall, porcelain bath, electric lights and gas; fine yard all highly improved; nothing better in Los Angeles for the money. For terms of sale, see only GRIDER, HAMILTON & CO., 122 S. Broadway. 11

FOR SALE—NEW 7-ROOM HOUSE ON 22D ST. NEAR THORNTON. THIS HOUSE IS BEING FINISHED IN THE MOST UP-TO-DATE MANNER POSSIBLE; LARGE ROOMS, LARGE CLOSETS, WALLS BEAUTIFULLY TINTED, DINING-ROOM HAS ELECTRIC LIGHTS AND HAS ELEGANT SIDEBOARD; STREET GRADED AND SOUTH FRONT; BARN ON PLACE; WILL SELL NOW FOR $2750; A SPLENDID BARGAIN. SEE F. L. BOTSFORD, 122 S. BROADWAY. 11

FOR SALE—FINE VALUE— $300—6 rooms, 22d near Maple. $1350—5 rooms, 24th and San Pedro; fine. $1400—5 rooms, 24th; $10 cash, $15 month. $1050—6 rooms, W. 29th st. $1350—5 rooms, good value. $2250—8 rooms, new; modern; see it. $2200—6 rooms, new, S.W., modern. $2750—8 rooms, new, modern, beauty. $4500—10 rooms, a beauty. $6300—9 rooms, 30th and Burlington. 11 DAVISON & LONGE, 244 Wilcox Blk.

FOR SALE— $3000 BUYS A NEW, 2-STORY, 7-ROOM HOUSE; ELEGANT FIXTURES, SHADES, MANTEL, PORCELAIN BATH, POLISHED FLOORS; LOT 50x125; LAWN AND EVERYTHING STRICTLY MODERN AND UP TO DATE. AND SOUTHWEST; DON'T PASS THIS. R. E. IBBETSON & CO., 11 ROOM 238, DOUGLAS BLDG.

FOR SALE— 7-room cottage on 28th st., near Grand ave.; porcelain bath, electricity; all modern, price $2500 cash and $25 per month. O. P. SCHERER, 11 237 W. First st.

FOR SALE—A BEAUTIFUL HOME IN THE SOUTHWEST NEAR HOOVER ST.; HAS LARGE BARN WITH CEMENT FLOOR; YARD ALL SET OUT TO FLOWERS, NICE LAWN; SURROUNDED BY BEAUTIFUL RESIDENCES, ON ONE OF THE BEST STREETS IN THE CITY. THIS PROPERTY IS IN FIRST-CLASS CONDITION; PRICE $5000. SEE ME EARLY MONDAY MORNING. T. J. MOULTON, SOLE AGENT, 337 DOUGLAS BLDG. JOHN 7231. 11

FOR SALE—$5000; A PERFECT PALACE OF a home in Westlake Park district; brownstone and pressed-brick front; 8 rooms, 2-story and high; completed, with all the latest conveniences; beautifully decorated throughout, polished floors, furnace, electricity and gas; very complete and desirable in every respect; on lot 50x150, with east front, only 150 feet from electric line; price only $5000; best buy in the city. NOLAN & SMITH, 11 228 W. Second st. 16

FOR SALE—OR EXCHANGE—A NICE house 4 miles from court-house, about 8 acres, good 8-room house, large barn, etc.; well, windmill, tank, chicken houses and corral, some tools, well and city water; lemons and mixed fruits, 8 years old; owner cannot give it attention and will sell outright or exchange for other property at a fair valuation. Particulars at office of J. V. BALDWIN, ground floor, 209 W. 11 First st.

FOR SALE—$2500 CASH WILL BUY AN ELEgant 2-story residence near the New Cathedral, not far from Huntington's elegant investment on Main st., and contains 9 rooms, with closets, bath room, double porches, upper balcony, fine mantels and four sets of sliding doors; large lot; wide alley; fine barn and chicken yard; lawn, fruits and flowers; lot will soon be worth double. W. H. DICKENSON, 123 S. Broadway. 11

FOR SALE—NEW MODERN 6-ROOM COTTAGE, NO. 2805 ROMEO PLACE, NORTHWEST CORNER 27TH ST.; ELECTRIC LIGHTS, COVED CEILINGS, POLISHED FLOORS, FINE PRESSED BRICK MANTELS, SIDEBOARD, LINEN CLOSET; CELLAR; LARGE ROOMS; FINISHED IN FLEMISH OAK; LOT 140 FEET FRONT; ONE BLOCK FROM TRACTION CAR LINE. C. H. FRUHLING, OWNER, 515 BYRNE BLDG. JAMES 3841. 11

FOR SALE— $15—6-room house, $6 per month. $2250—Nice new 5-room cottage, southwest, $150 down, balance easy monthly payments. $2000—7-room, 2-story house, close in; $200 down, balance to suit. $5000—Beautiful 9-room house, complete in every respect; Westlake. BABBOUR & M'DERMOTT, 11 218 S. BROADWAY, 'Phone John 5071.

FOR SALE—$4200; A COMPLETELY FURnished 8-room modern house situated in the Westlake district, at 1346 W. 11th st.; there is a parlor, dining room, drawing room, four large bedrooms, kitchen, pantry, closets and screen porch. The lot is 50x122½ with a driveway; also a nice barn. For purchasers call upon us. DIETERLE, SIMMS & REED, 11 278 Wilcox.

FOR SALE—22D ST. NEAR CENTRAL AVE.; new, modern 5-room cottage, with pantry, china closet, bath, screen porch, tinted walls, electricity, hot and cold water, cement walks, large fenced garden; very cheap at $1900. See OWNER, 3237 Key West st. 11

FOR SALE— Houses.

FOR SALE—$3500; 8-ROOM NEW MODERN 2-story house, No. 1406 Reid st., near Pico; 5 bedrooms, large closets, beautiful stairway and reception hall, fireplace and mantel dining-room 14x18 feet, gas, electricity, hot and cold water, large bathroom, built of best material by day work, large lot, 50x140 to alley, lawn, cement walks, street work paid; BARGAIN. J. G. OGILVIE 218 S. Broadway, room 420. Tel. Main 725. 11

FOR SALE—$3000, FINE 9-ROOM NEW home with every modern convenience, located on Bonnie Brae st., between 7th and 8th. $4500—9-room house, 916 Park View ave., lot 50x150 feet; finest view in Westlake region; lot alone worth $2000; take lot worth $1000 for part. WM. N. HOLWAY, 529 Laughlin Bldg. 11

FOR SALE — A NEW, MODERN, 8-ROOM HOUSE ON BEAUTIFUL MENLO AVE.; HAS COVE CEILINGS, TINTED WALLS, FINE MANTELS; BEAUTIFUL HOMES ON EACH SIDE; BEST LOCATION IN THE CITY; THIS PROPERTY MUST BE SOLD WITHIN THE NEXT 5 DAYS. INVESTIGATE THIS AT ONCE. T. J. MOULTON, 337 DOUGLAS BLDG. JOHN 7231. 11

FOR SALE—$850; NEW 5-ROOM COTTAGE; hard finished; finest location for a home; close to schoolhouse; trees, plants, flowers, sheds, chicken corral, large lattice-work harbour; lot 50x134; in full view of Mount Lowe, and ranges to the north; while the city lies in full view to the west. $250 cash; snap if taken at once; see owner at 2150 CITY VIEW, cor. Cornwell, take Brooklyn ave. car to Cornwell st. 11

FOR SALE—5-STORY 6-ROOM HOUSE IN southern part of city; 3 large lots, barn, chicken corral, lawn, flowers, cement walks, bath, electricity; worth $3000; $2600 will take it for few days; $500 cash, balance $30 month. See me for smaller places and elegant homes in best parts of city; all kinds exchanges. Good Chicago property for fine home in this city. W. L. JONES, 235 W. First. 11

FOR SALE— 6-room modern cottage, on W. Ninth st., large basement, lot 50x150; small barn, cement walks; lawn, roses, plenty of fruit; good location; price $2800; can make terms. O. P. SCHERER, 11 237 W. First st.

FOR SALE— MODERN, UP-TO-DATE, 6-ROOM COTTAGE ON ANITA ST. THIS IS IN THE CHAS. VICTOR HALL TRACT, THE BEST RESIDENCE LOCATION IN THE CITY. LOOK THIS UP; PRICE $2700. R. E. IBBETSON & CO., 11 ROOM 238, DOUGLAS BLDG.

FOR SALE—WE HAVE A NICE 6-ROOM house on E. 14th st., for $2100; this is a good buy; also a modern 5-room cottage on E. 12th near San Pedro; price $2000; lot 50x150; if you are looking for cottages in the southeast section we have them from $1500 to $2500. For particulars see us. DIETERLE, SIMMS & REED, 11 278 Wilcox.

FOR SALE—A BEAUTY ON W. 29TH, LOT 50x150; 7 rooms, modern and only $3200. A bargain without a doubt on S. Bonsallo, near Washington; lot 40x139 with an 8-room house, modern improvements, easy terms; a snap at $2800. A 6-room cottage on Ceres near the new car shops; the price is very low; $1900. FRANK LEMCH, 121-122 Henne Blk. 11

FOR SALE—SOUTHWEST; A MODERN COTtage of 7 large rooms and hall; good barn; cars every 5 minutes; price $3350. For Sale—A nice 6-room, 2-story house, in sightly location; good barn, price $2500. For Sale—A good 7-room cottage, close to Central ave.; price $1800. A. HOLLENBECK, 11 215 Currier Block, 212 W. Third st.

FOR SALE—ON ACCOUNT OF HAVING TO RETURN EAST, I WILL SELL MY HANDSOME 8-ROOM, MODERN COTTAGE IN PICO HEIGHTS AT A SACRIFICE. IF YOU WANT A BEAUTIFUL HOME IIN A HEALTHFUL LOCALITY, HERE YOU ARE. A. T. JERGINS & CO., 11 508 S. BROADWAY.

FOR SALE—AT THE SACRIFICE PRICE of $2250, a well-built modern 6-room cottage, finished in white pine, polished floors, tinted walls and cove ceilings, porcelain bath, large closets, cupboards, porches, etc.; nice neighborhood, southwest part of city; $50 down, balance may stand. A. T. JERGINS & CO., 11 508 S. Broadway.

FOR SALE— $4000—4 rooms, W. Ninth st. $2200—6 rooms on Kingsley st. $4750—10 rooms, Vermont ave. $2100—7 rooms, finished, E. Ninth st. $4000—7 rooms, Zambria st. List your houses with WM. SCHWENCKERT, 11 215 Henne Bldg. Tel John 9421.

FOR SALE—MY HANDSOME 8-ROOM dwelling with every modern convenience; beautiful neighborhood; convenient for church, school and car line; close in; southwest part of city, for $3700. Will make you an elegant home. A. T. JERGINS & CO., 11 508 S. Broadway.

FOR SALE—ON UNION AVE., NICE, NEW, MODERN 6-ROOM COTTAGE, WITH EVERY CONVENIENCE, FOR $2500; $250 DOWN, BALANCE $18 PER MONTH; WHY RENT OWN A HOME? IT IS CHEAPER THAN PAYING RENT. A. T. JERGINS & CO., 11 508 S. BROADWAY.

FOR SALE—HOUSE AND LOT WEST OF Central ave., $350. New 5-room cottage corner on Fremont ave., through the tunnel, $750. 6-room, 2-story house west of Central ave., modern; all furnished complete; $2300. 2-room cottage on Park Grove ave., $3000. 11 M. J. HUTCHINSON, 228 Bradbury Bldg.

FOR SALE — NEW, MODERN 8-ROOM house, tinted walls and polished floors; fixtures, etc.; fine location, southwest; price $4500. Modern 8-room house, S. Grand ave., $4000. Modern 7-room house, Toberman st., $3750. Modern 5-room house, New England st., $2400. 11 F. A. HUTCHINSON, 119 S. Broadway.

FOR SALE—$1600, 5-ROOM HOUSE, LOT 100x150, with chicken yard, fruit trees, etc.; W. 36th st. For sale—$2800, corner of Griffith and Clanton, 100x150, with five-room house, chicken corrals, fruit trees, etc. ROBERT MITCHELL & CO., 11 204 S. Hill st.

FOR SALE—2-STORY RESIDENCE AT 1230 Westlake ave.; 7 rooms and cellar; reception hall, double parlor, mantel and grate, dining-room, kitchen, pantry and screen porch on first floor; 3 large sunny bedrooms, bath with instantaneous heater, electric fixtures and shades; fine lawn, flowers and fruit trees. See OWNER, 1062 Westlake ave. 11

FOR SALE— Residence of 8 rooms. Large southwest corner lot. Rare and beautiful shrubbery. Not new, but very desirable. Near St. James Park and Chester Place. Might take vacant lot as part. 11 W. E. DEMING, 218 S. Broadway.

FOR SALE— A. G. SCHLOESSER. Listing with me insures quick sales. 258-260 WILCOX. JAMES 4266. 11

FOR SALE— $1050—Good 4-room house, barn and lot 45x125, near Ninth and Stanford; snap. $1875—Modern 5-room house on Crocker near Fifth; very easy terms. Modern 6-room house and good lot, 14th between Main and Hill. Inquire 377 WILCOX BLDG. 11

FOR SALE—FURNISHED HOUSE ON INstallments; $2250; a charming modern 8-room cottage, newly and completely furnished; southwest; corner lot, 50x150, near cars. Owner going to Washington; see us about first payment, balance $15 month, including interest. YOUNG & YOUNG, 625 Laughlin Bldg. 'Phone John 2126. 11

FOR SALE—DO YOU WANT A BARGAIN? If so, read this. New, modern, 4-large-room cottage; fine plumbing; stationary wash tubs; Angeles Mesa; southwest; only $200 cash, balance same as rent, $20 month; nothing like it in Los Angeles for the money or terms; you'll have to hurry to get it. GOODWIN, 107 S. Broadway. 11

FOR SALE — 6-ROOM HOUSE, LARGE barn, tank and stand; 600 feet of 6-inch redwood pipe; one fine driving team, one work horse. W. 16TH ST., near city limits. 11

FOR SALE—$2600; 8-ROOM HOUSE ON VERmont ave., near Pico st. $2500—Elegant 11-room house, completely furnished, located on corner near 11th and Maple ave. $800—House and lot in Pasadena. For sale by owner, 233 CORP BLDG., 218 S. Broadway. Tel. John 7081. 11

FOR SALE—WE HAVE A FINE 8-ROOM residence, good lot, large stable, carriage house, etc., with every convenience, close to 2 car lines, located in most desirable section of Boyle Heights, near Hollenbeck Park; street work all done, and neighborhood the very best; price $5000. J. V. BALDWIN, ground floor, 209 W. First st. 11

FOR SALE—$950; GOOD 6-ROOM HOUSE ON College st., high ground, bath, free natural gas. REX GARRETT, 406 Currier Block. 11

FOR SALE— Houses.

FOR SALE—SPLENDID COTTAGE HOME; all modern conveniences; 6 rooms, hall and bath; barn and storeroom; fruit in bearing; pretty lawn, flowers, etc.; desirable neighborhood; Bonsallo ave., near 23d st.; half block to University line; east-front lot, 50x125; price $3200. MERRILL & HUNTSBERGER. 417 Douglas Bldg. 11

FOR SALE — SOUTHWEST, BETWEEN Hoover and Toberman sts., 5-room cottage; lot 80x150; modern in every respect; gas, electric lights, furnace, etc.; nice barn, lawn, flowers, fruit trees and shrubbery. See OWNER, 534 S. Broadway. No agents. Will give purchaser benefit of agent's commission; $2675. 11

FOR SALE—ONE OF THE HANDSOMEST 6-ROOM COTTAGES IN LOS ANGELES, WITH A LOT 60x200, FRONTING ON TWO STREETS, IN PICO HEIGHTS, WHERE YOU GET A BEAUTIFUL VIEW OF THE MOUNTAINS AND CITY; HAVE A LOVELY HOME FOR THE SMALL PRICE OF $2400. T. JERGINS & CO., 508 S. BROADWAY. 11

FOR SALE—GOOD BUY; NEW, MODERN, 7-room house; oak floor in hall, also polished floors in double parlors and dining-room; 3 bedrooms, up stairs, bathroom with porcelain tub, patent closet, marble washstand, linen closet and 4 other large closets; would take lot as part pay; $25.00. 2620 HALLDALE AVE. 11

FOR SALE—3-STORY, 9-ROOM HOUSE ON Santee st., near 18th, with nicely improved lot 50x130 to alley; good barn; this is a beautiful home and worth a good deal more than price asked. —PRICE $2750— HAY & VAN VRANKEN, 112 S. Broadway. 11

FOR SALE—$2500; AN ELEGANT HOME; large lot; southwest; must be seen to be appreciated. $2500—10 lots, 8 in one body, near the best park in the city. $1250—Fine home and 3 lots, a corner, in the beautiful city of Elsinore. W. J. BRYANT, room 310, Byrne Bldg. 11

FOR SALE—$600, $50 CASH AND $5 TO $10 monthly, for lot 50x150, on graded st., in Victor Hall tract, between Adams and Jefferson st. This is choice residence property; bound to increase in value; only 4 lots to offer on these terms. WM. N. HOLWAY, 529 Laughlin Bldg. 11

FOR SALE—NO. 822, 7-ROOM HOUSE, southwest, very wide front, nicely finished, lot 100x125 feet to alley; very good barn, beautiful lawn and flowers, close to car line; fine location; price only $3000. T. R. WALLACE, 11 105 N. Broadway.

FOR SALE — 731 E. ADAMS ST., OWNER non-resident; 6-room, up-to-date, 1½-story cottage; finished in light wood; porcelain bath, marble-top washstand, 3 toilets, stationary wash tubs, solar heater; lot 50x150, alley; only $2450; worth $3200. Go see it. TAYLOR, 105 Broadway. 11

FOR SALE—A BARGAIN, CLOSE IN; $3400; newly furnished, modern, 6-room cottage, porcelain bath, instantaneous heater, etc.; five minutes to Third and Broadway; sell furniture alone for $700. Will rent the house for $25. YOUNG & YOUNG, 625 Laughlin Bldg. 'Phone John 2126. 11

FOR SALE— Almost new modern 4-room cottage, close in, southwest, near 4 car lines, bargain, cement walks; lot 32½x174; price $2000. O. P. SCHERER, 11 237 W. First st.

FOR SALE— $2000—6-ROOM COTTAGE ON 12TH ST., THE CHEAPEST CLOSE-IN PROPERTY IN CITY. L. L. BOWEN, OWNER, 11 230½ S. SPRING.

FOR SALE— $4000—6-ROOM, NEW, MODERN HOUSE, SOUTHWEST; LOCATED ON A CORNER; ELEGANTLY FINISHED; HARD RUBBED AND POLISHED OAK FLOORS. L. L. BOWEN, OWNER, 11 230½ S. SPRING.

FOR SALE—THREE NEW MODERN COTtages; lot 100x118 to alley; 17TH AND LOS ANGELES ST. See this if you want a bargain; will net you 12 per cent. on investment. 11

FOR SALE—FINE 5-ROOM COTTAGE ON MAPLE AVE., NEAR 16TH; GAS AND ELECTRICITY, PORCELAIN BATH, DOUBLE PARLORS, FINE DECORATIONS, IN GOOD LAND LINE, CLOSE IN; WILL SELL THIS WEEK FOR $2700. SEE OWNER AT 415 BYRNE BLDG. 11

FOR SALE—AT THE SACRIFICE PRICE OF $2600, MY WELL-BUILT 6-ROOM MODERN DWELLING, WITH LAWN AND FLOWERS, NICE NEIGHBORHOOD; NO. 1758 W. 23TH ST. THIS IS ABSOLUTELY A SNAP AT THIS PRICE. A. T. JERGINS & CO., 508 S. BROADWAY. 11

FOR SALE—$7500, FINEST RESIDENCE IN best residence section of Figueroa, 9 rooms, tinted walls, highly decorated, polished floors, fine plastic tiles and all the rest; most complete and truly magnificent; fine grounds, big lot, 50x175. WARNER, sole agent, 331½ S. Spring.

FOR SALE — $3250; NEW 7-ROOM HOUSE and reception hall; Grand ave., near 11th; shades, combination electric and gas fixtures, instantaneous heater, all modern; mortgaged $3500, at 6 per cent., payable on or before three years. Address O, box 20, TIMES OFFICE. 11

FOR SALE—$1250; FIVE-ROOM HARD-FINished cottage on East 4th st. $1050—6-room modern cottage, bath, lawn and flowers. Four large flats, close in on Figueroa st., will pay 8 per cent. net. ED K. ALPAUGH, 204 Currier Bldg. 11

FOR SALE—FINE 5-ROOM COTTAGE, CENtral ave. and 39th st.; built for home; lot 50x125; price $1700; $300 cash, $10 per month pays the principal and you pay the interest at 7 per cent.; the best chance possible to get a home; see this. Address OWNER, O, box 20, Times office.

FOR SALE—7 ROOMS, STORY AND HALF, new and a perfect model; on one of the best streets in southwest part city; fine surroundings; for $3700, $1500 cash, balance can stand or be paid in installments. Call at office this day. A. T. JERGINS & CO., 508 S. Broadway. 11

FOR SALE—2 NEW MODERN COTTAGES on Pritchard st., near Eastside Park and the new car shops, only $250 down, balance $20 per month; worth $15 to rent; price $1650 each; worth $2000. PRUDENTIAL IMPROVEMENT CO., 101 N. Broadway. 11

FOR SALE—MONROE ST., WEST OF VERmont; good 5-room cottage; lot 100x150; well, windmill, tank, barn, carriage house, etc.; price $1600; easy terms; a genuine snap that challenges the whole bargain list. Particulars at J. V. BALDWIN'S, ground floor, 209 W. First st. 11

FOR SALE—6-ROOM MODERN DWELLING and stable; large lot; only $2800; terms. 1038 W. 23D ST. (west of Hoover). Also 8-room modern cottage now building, 151 W. 23d st., $3500. 11

FOR SALE—ON ACCOUNT OF ACCIDENT, 6 rooms, good barn, large lot, well improved; see this; make offer; terms to suit. 212 W. 39TH ST. 11

FOR SALE— Cottage and lot, front on Pico st., new, modern, $2900. E. W. LEWIS, 11 219 W. First st.

FOR SALE— $1250—6-room house and chicken ranch. $2200—6-room cottage, trees and flowers. $5000—8-room house, new. DANIEL STONE & CO., 11 233 Bradbury Bldg.

FOR SALE—NEW STRICTLY MODERN COTtage, 7 rooms, choicely located southwest, excellent neighborhood, first-class car service; hand decorated, big bargain; $3250; worth $4000. $500 cash, monthly payments. R. D. LIST, 221 Wilcox Bldg. 'Phone red 1601.

FOR SALE—A BARGAIN IN A 10-ROOM house on on W. 25th st., near car lines; electric lights, sanitary plumbing and modern throughout; house built for a home; owner now a non-resident and desires to sell. ALFRED E. WALTERS, 202 Tajo Bldg. 11

FOR SALE—HOUSES— $575—Lot 40x140, small house, close to car factory. $1350—50x150, 20-foot alley on side, 4-room cottage, walking distance, west; a snap. 11 MRS. HARDEN, 349 S. Spring st.

FOR SALE — WESTLAKE; A $650. PROPerty for $6000; this is a new modern house, best location, near car line, east front, good barn, elegant lawn, easy payments; the rooms are large, bright, well arranged. SEXTON BROS. & CO., 108 S. Broadway. 11

FOR SALE—SNAP; WANT MONEY; LARGE modern new six-room cottage, bathroom, china and clothes closets, pantry, up to date; large lot; half block from Figueroa; price $2850; will take good lot part pay. Address T, box 78, TIMES OFFICE. 11

FOR SALE—OR EXCHANGE, AN ELEGANT 8-room 2-story modern dwelling, good barn, beautiful lawn, fruit, flowers and ornamental trees; large lot, W. 27th, near car line; the best bargain in the city for $4000. SEXTON BROS. & CO., 108 S. Broadway. 11

FOR SALE—$650; 10-ROOM HOUSE, WELL built, light pine finish, all modern improvements; 100 feet front on Main st.; must sell this week; call early to secure this bargain, part cash. WILDE & LADEVEZE, 124½ W. Fourth. 11

FOR SALE—BIG BARGAIN; THIRD OF block from Courthouse, 235 front foot; 92-foot front lot, with nine-room house. Address F, box 87, TIMES OFFICE. 11

FOR SALE— Houses.

FOR SALE — ELEGANT MODERN HOME; ONE OF THE NICEST TEN-ROOM MODERN NEW HOMES; S.W., ON FINE CORNER; PRICE $10,000; WILL TAKE ¼ IN OTHER GOOD PROPERTY. P. W. POWERS, 230½ S. SPRING ST. 11

FOR SALE—$1250 WILL BUY A CORNER lot on 12th st. near Central ave., with a comfortable 4-room cottage and ample room for another building; a splendid investment. See GRIDER, HAMILTON & CO., sole agents, 122 S. Broadway. 11

FOR SALE — MODERN COTTAGE on Pritchard st., near Eastside Park and the new car shops; price $1650; only $250 down, balance $20 monthly, or it may be paid up any time. PRUDENTIAL IMPROVEMENT CO., 101 N. Broadway. 11

FOR SALE—$4000, VERY FINE RESIDENCE on Newton, all and especially fine electric contrivances and conveniences; 7 rooms, hall; most elegant, well built up neighborhood, lot 50x130 to alley. WERNER, sole agent, 231½ S. Spring.

FOR SALE—NEW 5-ROOM COTTAGE, FINished in white pine, cove ceilings, walls tinted, electric fixtures; cellar and sidewalks street work done; price $2300; owner week days on premises. 1504 REID ST. Take Pico car. 11

FOR SALE — $2500; 28-ROOM HOUSE AND lot; rent pays better than 10 per cent.; worth $3500; terms $1500 cash, balance 6 per cent. Might take cottage for first payment if in good location and clear. Address M, box 19, TIMES OFFICE. 11

FOR SALE—HOW IS THIS FOR A BARgain? A strictly up-to-date cottage; large lot, lawn and flowers, in fine location, on W. 20th, close to Union; street work all in; price $2050; terms. R. M'KENNETT, 420 S. Spring. 11

FOR SALE—$3400; NEW 7-ROOM, MODern, No. 2423 W. Ninth; key over back door; this house is fitted up with all modern improvements; full commission to agents. RICHARDS & ROBINSON, 430 Douglas Bldg. Tel. James 1094. 13

FOR SALE — A STRICTLY HIGH-GRADE 6-room cottage; modern; gas, electricity, cellar; large lot all fenced; Menlo Park tract; price $2500; $250 down and $15 month; what more do you want. See J. C. CRIBB, 212 Wilcox. 11

FOR SALE — 6 LARGE ROOM MODERN cottage, nearly new, with all modern conveniences; good barn, fruit, garden and flowers; owner wants a larger home; price $2000; terms easy. SEXTON BROS. & CO., 108 S. Broadway. 11

FOR SALE—OR EXCHANGE; ONE OF THE finest homes in Oakland; house 17 rooms, large barn, elegant grounds; trees, shrubs and plants; an ideal place for home or sanitarium. W. E. ALLEN, 1416 Castro st., Oakland, Cal.

FOR SALE—THAT NEW 7-ROOM HOUSE, 1984 S. Union, if taken soon will sell very low and on easy terms; also a strictly first-class home place; 9 rooms with large yard, $3000; long time; 6 per cent. OWNER, 1954 S. Union. 11

FOR SALE—TWO HOUSES; WILL SELL at a sacrifice;

Real Estate.

LINERS.

FOR SALE—Houses.

FOR SALE—IF YOU WANT TO BUY A residence, our list is complete; houses and cottages. DELL & MANGRUN, 138 S. Broadway. 11

FOR SALE — FINE HOMES AND COTtage; best localities; easy payments; several bargains. WILLIAM KITTS, 221 Wilcox Bldg. 11

FOR SALE — FIVE-ROOM COTTAGE, close in, large lot, house modern and all conveniences. Address N, box 62, TIMES OFFICE. 11

FOR SALE—$2500; LOT 50x150, WESTLAKE ave., near Seventh; east front; good for flats or hotel. Address O, box 61, TIMES OFFICE. 11

FOR SALE—A BARGAIN IN FLATS, TWO rooms, close to business at a low price; no agents. Address O, box 24, TIMES OFFICE. 11

FOR SALE — $2250; BEST BARGAIN IN town; new 2-story, 8-room house, modern, lawn, flowers, fenced, barn. 1840 ARAPAHOE. 11

FOR SALE—$2600; 2-STORY HOUSE AND large lot west of Central and near new car shops; easy terms. LEBUS, 417 Henne Bldg. 11

FOR SALE—A GOOD FLAT ON BEAUDRY ave.; 50x150, for $2100; several snaps in houses. See TREAT & CO., 107 S. Broadway. 11

FOR SALE—CORNER LOT AND A GOOD 4-room house, close to Main st., for $1600. LOS ANGELES REALTY CO., 532 S. Broadway. 11

FOR SALE—HOUSE OF 6 ROOMS, MODern improvements, well worth looking at; $2500. Apply on premises 706 EAST 28TH ST. 11

FOR SALE—$1800; COTTAGE OF 5 ROOMS; lot 50x135; on Ninth st., west of Central ave. W. A. CALDWELL, 139 S. Broadway. 11

FOR SALE—FINE, MODERN COTTAGE, southwest; great bargain if sold this week. See owner, DR. BALDERLY, 139 S. Olive. 11

FOR SALE—NICE COTTAGE, HIGHLAND Park, $900; one-third cash, balance easy terms. Address F, box 18, TIMES OFFICE. 11

FOR SALE—A GEM, $500 DOWN, ARTISTIC cottage on Adams, reason for selling going away. Address R, box 4, TIMES OFFICE. 11

FOR SALE—W. ADAMS ST., HANDSOME house, 11 rooms, strictly modern; can be had at a bargain. TAYLOR, 105 Broadway. 11

FOR SALE—$3300; BEAUTIFUL MODERN 7-room residence, 44-foot corner, No. 634 EAST WASHINGTON ST. Apply on premises. 11

FOR SALE—MODERN 4-ROOM COTTAGE, close Central ave., price $1125, $200 down, balance $10 monthly. 840 E. FIFTH ST. 11

FOR SALE—SEVERAL FINE SNAPS IN cottages near car shops; easy payments. WILLIAM KITTS, 221 Wilcox Bldg. 11

FOR SALE—GOOD 10-ROOM HOUSE; LOT 100x135; bargain; $3000. GEORGE VAN DERWERKER, 401-3-5 Laughlin Bldg. 11

FOR SALE—$650, 4 ROOMS; $900, 6 ROOMS; $2500, 8 rooms; $4250, corner, 100x125; $1600, 5 rooms. LAYNE, 1076 EAST FIRST. 11

FOR SALE — 6-ROOM COTTAGE AT 631 Cleve ave.; $200 cash, balance on time. Inquire of OWNER, 641 Central ave. 11

FOR SALE — 5-ROOM COTTAGE, LARGE lot, trees and flowers; 40 feet from car line; $500 cash. 840 E. FIFTH ST. 11

FOR SALE—IN GARVANZA, A GOOD house, 9 rooms, fine location, $1200 cash. Write only. M. JONE, 1428 Bush st. 11

FOR SALE—A GENUINE BARGAIN; 5-ROOM modern house, southwest, at your own price. L. D. OLIVER, 209 W. Second st. 11

FOR SALE—CLOSE IN, 7-ROOM MODERN home, large lot, price $3250. LOS ANGELES REALTY CO., 532 S. Broadway. 11

FOR SALE—5½-ACRE HOME PLACE, 10-room house, bath; worth $10,000 for $8500. EDWARD FRASER, 232 First. 11

FOR SALE—$1900; 5-ROOM MODERN COTTAGE IN S.P. CALL DISTRICT. L. L. BOWEN, 330½ S. SPRING. 11

FOR SALE—CLOSE IN, ONE OR TWO MODern 5-room cottages, $1600; ¼ cash. DICKINSON, 122 S. Broadway. 11

FOR SALE—$1400 EACH, TWO NEW MODern 5-room cottages on E. Ninth st. OWNER, 827 S. Figueroa st. 11

FOR SALE—EQUITIES IN HOMES IN THE southwest; have a few bargains. HENRY HEIMER, 220 S. Spring. 11

FOR SALE—HOME, $5.50 PER MONTH ON a $1600; less than rent. 209-207 BULLARD BLK., 154 N. Spring. 11

FOR SALE—A MODERN, ARTISTIC COTtage, 7 rooms, story and a half, southwest. 1134 W. FIFTH ST. 11

FOR SALE—LIST YOUR PROPERTY WITH us for quick sales. HOVIS & JUDY, room 308, Laughlin Bldg. 11

FOR SALE—WE HAVE SOME FINE COTtages on easy terms. HOVIS & JUDY, 308 Laughlin Bldg. 11

FOR SALE—7-ROOM COTTAGE, WEST lake, 60-foot front. Address F, box 60, TIMES OFFICE. 11

FOR SALE—5 GOOD BUYS IN STRICTLY modern cottages; installments; easy terms. 747½ S. SPRING. 11

FOR SALE—$2400; 6-ROOM COTTAGE, BARN and fruit, southeast, good location. OWNER, 328 E. 12th. 11

FOR SALE—A HOUSE AND TWO LOTS, two cows, horse and buggy. 962 AUSTIN ST.; a bargain. 11

FOR SALE — FINE ASSORTMENT OF rooming-houses. DANIEL STONE, 403 Bradbury Bldg. 11

FOR SALE—A VERY OLD ANTIQUE mantle. See in show window at 634 S. BROADWAY. 11

FOR SALE—NEW 5-ROOM MODERN COTtage and also 3 lots. OWNER, No. 302 E. Griffin ave. 14

FOR SALE — TEN-ROOM RESIDENCE IN Alhambra. Address MRS. L. B. DECAMP, Alhambra. 11

FOR SALE—4-ROOM HOUSE, AT A BARgain, $800. See OWNER, 1001 E. 49th st. 11

FOR SALE—BEST 6-ROOM HOUSE IN LOS Angeles; price $2700. 131 W. 37TH ST. 11

FOR SALE—SNAP, IF TAKEN BEFORE 10th, 5-room cottage. 907 ALPINE. 11

FOR SALE—HOUSE TO BE MOVED FROM lot. Apply to 226 N. GRAND AVE. 11

FOR SALE—7-ROOM COTTAGE, MODERN, up to date. See this. 832 W. 18TH. 11

FOR SALE—9-ROOM HOUSE, 1342 CALUMET AVE., Angelino Heights; bargain. 11

FOR SALE—LOT 50x150, WITH SMALL NEW house. OWNER, 1133 E. 22nd. 11

FOR SALE—4-ROOM SHANTY, PLASTERED, $19. E. 37TH ST. 11

FOR SALE—Business Property.

FOR SALE—

NINTH-ST. CORNER.

82x125— —82x455.

CORNER ON NINTH WEST OF WALL.

ONLY $12,000—ONLY $12,000.

THIS IS CERTAINLY THE BEST BARGAIN IN THAT SECTION OF THIS CITY.

IT WILL SOON SELL FOR $200 PER FRONT FOOT.

RICHARDS & ROBINSON, 420 DOUGLAS BLDG. TEL. JAMES 1096. 11

FOR SALE—

—BROADWAY—

60 FEET

On N. Broadway at a surprisingly low figure; will discount anything else on the street and pay better rate of interest on investment when improved.

O. A. VICKREY & CO., 106 S. Broadway.

FOR SALE—

A VALUABLE ACRE.

200-FOOT FRONT ON SALT LAKE RAILROAD AND 200-FOOT FRONT ON AVENUE 18. THREE 6-ROOM HOUSES AND BOX FACTORY NOW ON THE PROPERTY. WELL RENTED. ROOM FOR LARGE FACTORY, FRONTING ON RAILROAD. WILL SELL AT A BARGAIN.

—OR—

WILL EXCHANGE FOR GOOD RANCH OR CITY PROPERTY.

—SEE THE—

COEUR D'ALENE MINING & REAL ESTATE CO., 222 W. FOURTH ST. 11

FOR SALE— FLATS! FLATS!

16-ROOM FLATS ON FLOWER NEAR 10TH ST.; WELL RENTED AND PAYING GOOD INTEREST ON PRICE ASKED. LOT 50x185 FEET. THIS PROPERTY WILL BE WITHDRAWN FROM THE MARKET IF NOT SOLD THIS WEEK.

—PRICE $8000—

WINTON & EVANS, 234 S. BROADWAY. 1

FOR SALE—Business Property.

FOR SALE—

BY EDWARD D. SILENT & CO.,

216-218 W. SECOND ST.

LOS ANGELES, BETWEEN SEVENTH AND EIGHTH, $300 PER FOOT.

LOS ANGELES ST. BET. 12TH AND PICO, 80x180; PRICE $2500.

MAIN ST., 70-FOOT CORNER, NORTH OF PICO. WE HAVE OPTION.

SPRING ST., A DOUBLE FRONTAGE, BETWEEN SIXTH AND SEVENTH.

BROADWAY, BET. SEVENTH AND EIGHTH; 60 FEET; $900 PER FOOT.

BROADWAY, BET. EIGHTH AND NINTH, 60 FEET; $800 PER FOOT.

HILL ST. NEAR FOURTH.

LOT 55 FEET FRONT, AND BRICK BUILDING, PAYING 6 PER CENT. AND OVER. PRICE $45,000.

HILL ST. NEAR SEVENTH, 60 FEET. GILT-EDGED BUY.

HILL-ST. CORNER, 120 FEET FRONTAGE, NORTH OF 10TH; RENTS $70. PRICE $12,500.

W. SEVENTH NEAR HILL. WE HAVE TWO GOOD BUYS. IT WILL PAY YOU TO INVESTIGATE.

OLIVE ST. BETWEEN 11TH AND 12TH. LOT 60x142, PRICE $6000.

ALSO IN SAME BLOCK, A LOT, 80x183, AND TWO HOUSES, RENT $30. PRICE $10,000.

OLIVE ST., NORTH OF PICO, 120-FOOT CORNER; PRICE $14,000.

OLIVE ST. NEAR PICO; LOT 50x120, AND HOUSE; PRICE $3500. SOLE AGENTS.

PERFECT FOR FINE FLATS.

GRAND AVE., TWO CORNERS NORTH OF PICO, BOTH BARGAINS AND BOTH MONEY-MAKERS.

ONE IS A 50-FOOT CORNER.

HOPE STREET, 200 FEET, FOR $24,000.

HOPE STREET, LOT 70x165, AND 10-ROOM HOUSE; $20,000.

A FINE CORNER, SOUTH OF SEVENTH, FLOWER ST. NEAR EIGHTH; LOT 50x135, AND HOUSE; $4250.

FIGUEROA ST. NEAR TENTH. 100 FEET FRONT FOR $8000.

WITH OVER FIFTEEN YEARS OF REAL ESTATE EXPERIENCE, WE HAVE A LARGE LIST OF PROPERTY. WE CAN POINT OUT INVESTMENTS WHICH YOU CAN MAKE MONEY ON.

EDWARD D. SILENT & CO., 216-218 W. SECOND ST. 11

FOR SALE—BUSINESS PROPERTY OF NOLAN & SMITH.

LOT 124x111, CORNER 9TH, $20,000.

2-STORY BRICK BLOCK ON 7TH, $25,000

BUSINESS CORNER ON MAIN, 70x120, $20,000.

BUSINESS CORNER ON GRAND AVE., RENTED $140 PER MONTH, $20,000.

CHOICE CORNER ON FLOWER, 100x165, $10,000.

BUSINESS BLOCK CLOSE IN, PAYS 5½ PER CENT. NET; PRICE $42,000.

LOT 90x165 ON HOPE, VERY CLOSE IN, $12,500.

BUSINESS CORNER, 120x165, PRESENT RENT NETS 5 PER CENT. ON PRICE, $45,000.

BUSINESS CORNER CLOSE IN, NETS 6 PER CENT. ON PRICE ASKED, $50,000.

BUSINESS BLOCK ON BROADWAY, $45,000.

95x145, GOOD BUSINES LOT ON MAIN, $15,000.

LOT 66 FT. FRONT ON HILL THIS SIDE OF 9TH. $30,000.

BUSINESS PROPERTY 8TH NEAR MAIN. $15,000.

BUSINESS BLOCK NEAR COR. SECOND AND BROADWAY. $40,000.

BUSINESS CORNER. CLOSE IN. 104x120; PRICE $12,000.

120x165. IMPROVED. ON SAN PEDRO ST.; PRICE $12,000.

ELEGANT CORNER ON OLIVE. CLOSE IN; 150x165. PRICE $28,250.

FINE ROW OF FLATS CLOSE IN; PRICE $20,000; RENTING FOR 9 PER CENT. NET ON PRICE ASKED.

BUSINESS BUILDING NEAR CORNER THIRD AND MAIN. $13,000.

80x165, NEAR CORNER OF THIRD AND OLIVE; ELEGANT LOCATION FOR FLATS; PRICE $15,000.

LOT ON MAIN JUST BELOW 11TH, 60x165; PRICE $250 PER FOOT.

GOOD BUSINESS LOT ON MAIN ST., CLOSE IN, 60x165; PRICE $12,000.

FIRST-CLASS BRICK BUSINESS BLOCK AT SANTA MONICA, RENTING FOR $540 A YEAR. PRICE $5000. THIS IS CENTRALLY LOCATED, AND A SNAP.

IMPROVED BUSINESS LOT ON SPRING ST. NEAR EIGHTH. 56x165; PRICE $45,000.

LOT 60x165 ON HILL ST. NEAR SIXTH; PRICE $37,000.

CLOSE-IN IMPROVED BUSINESS CORNER ON MAIN. 127x170; $110,000.

IMPROVED BUSINESS CORNER ON MAIN; LOT 47½x146; RENTING FOR GOOD INTEREST ON THE INVESTMENT; PRICE $15,000.

LOT 95x145, ADJOINING A GOOD BUSINESS BLOCK, ON MAIN ST.; PRICE $15,000.

158 CHOICE RESIDENCE LOTS IN WEST PART OF THE CITY, $75,000.

NOLAN & SMITH, 228 WEST SECOND. 11

FOR SALE—

$10,000—Brick business block. Income $82.50 per month.

BROWN & VARCOE, 402 Frost Bldg. 11

FOR SALE—Business Property.

FOR SALE—

—SPRING-STREET CORNER—

—SPRING-STREET CORNER—

—SPRING-STREET CORNER—

BETWEEN FOURTH AND EIGHTH; IMPROVED AND WELL RENTED, AND ONE OF THE FINEST CORNERS ON THE STREET. FOR FULL PARTICULARS CALL AT OUR OFFICE.

W. I. HOLLINGSWORTH & CO., SOLE AGENTS, 343-345-347 WILCOX BLOCK.

—BROADWAY—

—BROADWAY—

—BROADWAY—

NEAR TENTH STREET.

SIZE 55x283.

SIZE 55x283.

TWO ALLEYS.

PRICE $18,000.

PRICE $18,000.

PRICE $18,000.

THIS IS THE BEST BARGAIN WE HAVE OFFERED FOR SOME TIME. WE HAVE OPTION FOR A FEW DAYS ONLY AT $18,000.

W. I. HOLLINGSWORTH & CO., SOLE AGENTS, 343-345-347 WILCOX BLDG.

—MAIN-STREET CORNER—

—MAIN-STREET CORNER—

S.W. CORNER OF 15TH AND MAIN.

—60x135—

PARTLY IMPROVED AND PAYING A GOOD RATE OF INTEREST.

W. I. HOLLINGSWORTH & CO., SOLE AGENTS, 343-345-347 WILCOX BLDG.

—HILL STREET—

—HILL STREET—

NEAR FOURTH STREET; HIGHLY IMPROVED AND LEASED FOR A TERM OF YEARS AT A GOOD RENTAL; PAYS OVER 5 PER CENT. NET ON PRICE ASKED.

—HILL-STREET CORNER—

70-FOOT CORNER; CHEAPEST CORNER NORTH OF PICO ST.; ROOM FOR EIGHT FLATS; WILL RENT FOR $900 PER YEAR; PRICE $12,500.

—HILL STREET—

—60x165—

NORTH OF PICO STREET.

$9000.

$9000.

W. I. HOLLINGSWORTH & CO., SOLE AGENTS, 343-345-347 WILCOX BLDG.

—OLIVE STREET—

—OLIVE STREET—

NEAR 12TH STREET.

100x135 TO ALLEY.

LARGE HOUSE WHICH IS RENTED FOR $67 PER MONTH; PRICE $12,000. THIS IS A BARGAIN.

W. I. HOLLINGSWORTH & CO., SOLE AGENTS, 343-345-347 WILCOX BLDG.

—HOPE STREET—

WE HAVE A BARGAIN ON HOPE ST. NEAR SEVENTH.

—GRAND AVENUE—

—GRAND AVENUE—

NEAR SEVENTH STREET. LOT 62x146.

LARGE 15-ROOM HOUSE. PRICE $16,500.

—CORNER ON GRAND AVENUE—

—CORNER ON GRAND AVENUE—

NORTH OF 12TH ST.

VERY LARGE LOT AND A BARGAIN. CHOICE LOCATION FOR FLATS.

—FIGUEROA-ST. BARGAIN—

—FIGUEROA-ST. BARGAIN—

CHEAPEST LOT ON THE STREET.

—60x185—

NEAR TENTH, FOR $3000.

—FLOWER STREET—

—FLOWER STREET—

—FLOWER STREET—

—150x165—

NEAR SIXTH STREET.

—$9000—

—$9000—

W. I. HOLLINGSWORTH & CO., SOLE AGENTS, 343-345-347 WILCOX BLDG. 11

FOR SALE—MAIN ST.

INVESTMENT.

100x240, prominent corner on S. Main st., with three 2-story modern houses, at a bargain, for prices and terms see GRIDER, HAMILTON & CO., Sole Agents, 123 S. Broadway. 11

FOR SALE—Business Property.

FOR SALE—

OUR POPULATION 1910, —250,000—

SPRING STREET
SPRING STREET
SPRING STREET
SPRING STREET

—18—

RIGHT IN THE CENTER.
RIGHT IN THE CENTER.
RIGHT IN THE CENTER.
RIGHT IN THE CENTER.

EVERY IMPROVEMENT MADE IN BUSINESS LOS ANGELES, WHETHER ON LOS ANGELES ST., MAIN ST., BROADWAY OR HILL ST., MUST HELP SPRING ST. AND ADD TO ITS VALUE, BECAUSE IT IS STRICTLY IN THE CENTER.

SPRING STREET IS NOW —AND— ALWAYS WILL BE THE BEST BUSINESS STREET IN LOS ANGELES.

VALUES ON THIS SPLENDID THOROUGHFARE HAVE INCREASED VERY RAPIDLY DURING THE PAST FEW MONTHS, BUT THEY ARE STILL VERY LOW WHEN ONE CONSIDERS THE FUTURE OF THIS, THE CENTRAL BUSINESS STREET. THIS IS ESPECIALLY TRUE BET. 7TH ST. AND 9TH ST.

WE HAVE 3 DECIDED BARGAINS BET. 7TH AND 9TH STS.

THEY ARE ON THE RIGHT SIDE OF THE STREET, AND AS TO PRICES,

WE DEFY COMPETITION.

FOR PROPERTY ON THE STREET STRICTLY IN THE CENTER, SEE

W. M. GARLAND & CO. SOLE AND EXCLUSIVE AGENTS, 212-214 WILCOX BLDG.

FOR SALE—BY STRONG & DICKINSON—

—MAIN STREET—
—MAIN STREET—
—MAIN STREET—

THE BEST CORNER ON THE STREET. SOUTH OF SIXTH ST. IT REQUIRES MONEY, BUT IT IS A SURE WINNER.

OLIVE STREET. $155 A FOOT, 75 FEET BETWEEN EIGHTH AND NINTH STS. $150 A FOOT, 87½x185 FEET, BETWEEN 10TH AND 11TH. INCOME $45 A MONTH. RESIDES PLENTY ROOM IN FRONT TO BUILD FLATS.

LOS ANGELES STREET. $250 A FOOT. FOR THE BEST CORNER ON THE STREET.

—FIFTH STREET—
—FIFTH STREET—
—FIFTH STREET—

66 FEET JUST EAST OF LOS ANGELES FOR $5750.

—SAN PEDRO STREET— BETWEEN FOURTH AND WINSTON. A SNAP.

—E. SEVENTH STREET— NEAR SAN PEDRO ST., $70 A FOOT. ONLY A FEW LEFT.

—E. SEVENTH STREET— CORNER GLADYS AND SEVENTH, 50x132 TO ALLEY. $2500—A FINE BUY.

—LOS ANGELES STREET— THE BEST BUY ON THE STREET. IMPROVED WITH GOOD 2-STORY BRICK BLOCK.

—SECOND STREET— 75 FEET NEAR LOS ANGELES AT $200 A FOOT. A GREAT BIG SNAP.

STRONG & DICKINSON, 133 S. BROADWAY. TEL. MAIN 1273. 11

FOR SALE—

PROSPECTIVE AND CLOSE-IN PROPERTY

$20,000—Fine corner on 9th st. and Hope st., 130x160. Think of the location and then think of the price.

$6000—On Figueroa north of Pico, 50x150, with cottage renting at $30.

$18,000—On Figueroa st., north of Pico, 100x150.

$50,000—One of the finest large corners in the city, 152x170; Olive and 9th sts; both A1 frontages, 3 houses renting at about $200 per month.

$5200—Fine corner, 55x120, S.E. corner 1st and Olive sts., for flats or hotel; location cannot be equaled and the price is right.

$30,000—Finest large corner on main st., north of Washington, 229 feet, with improvements on part, renting at $55 per month.

$7000—Best buy on San Pedro between 7th and 8th sts., 70x252, running through to San Julian.

$2000—Best buy on San Pedro st. between 5th and 6th, 47x120, with buildings renting at $25 per month.

$4250—Best buy on San Pedro between 4th and 5th sts., 60x125, two cottages, renting at $40 per month.

$2750 a foot on E. 7th st., 50x150, near Los Angeles st.

$35,000—Between Hill and Olive on 1st st., 660 feet, close-in buy.

$150 a foot on N. Broadway, south of the tunnel; corner, 60x144.

$12,000—Corner on Main and 16th sts., 60x150, with house on same.

$16,000—On West Second st., near Hill, 45x120, with 12-room house, renting at $50 per month. This is a good buy, being so very close and centrally located.

$3000—Good buy on E. 2nd near San Pedro, 25x128, facing both 2nd and Azusa sts., making 2 28-foot lots; fine lot for any small manufacturing plant.

$7000—On Hope near 6th st., 45x150, with 10-room house renting at $50 per month; this property we think cheap enough.

$7500—On Grand ave., near 4th st., 50x130, with a good 8-room cottage. This we consider good property.

$2500—Snap on E. 4th st., near Wall st., with cottage renting at $16 per month; terms if desired.

$4000—Bargain on E. 4th st., near Wall st., large house renting at $53 per month.

$4500—Bargain on Grand ave., 5 near 3rd st., 60x142, best buy on Grand ave.

$2750—On Hope, between 4th and 5th sts., good buy, 60x150.

$1600—Bargain on San Pedro, 70x253, facing both San Pedro and San Julian near 7th st.

$4250—On Winston st., near Los Angeles; best close-in buy we know of house rents $20 per month; 50x100.

BOWEN & CHAMBERLAIN, (Sole Agents.) Phone John 1331. 440 Douglas Building. 11

FOR SALE—

FRONT ON FOURTH ST. NEAR WALL. AT A GREAT BARGAIN FOR A FEW DAYS. PAYS 6 PER CENT. NOW. WILL DOUBLE IN VALUE IN A YEAR.

SEE THE COEUR D'ALENE MINING & REAL ESTATE CO., 222 W. FOURTH ST.

FOR BEST INVESTMENTS ON MAIN, SPRING AND BROADWAY.

SEE THE COEUR D'ALENE MINING & REAL ESTATE CO., 222 W. FOURTH ST. 11

FOR SALE—$135,000; BLOCK OF 200x200 FT.; one of the best locations for hotel in the city. Address N, box 86, TIMES OFFICE. 11

FOR SALE—Business Property.

FOR SALE—CHOICE INVESTMENTS—

A. G. SCHLOESSER, SOLE AGENT.

THE KEY TO THE HUNTINGTON PROJECT IS N.E. CORNER OF SEVENTH AND LOS ANGELES.

INQUIRIES NUMEROUS. CALL IMMEDIATELY IF YOU DESIRE TO PURCHASE A BIG MONEY MAKER.

CALL AND PURCHASE AT A GREAT SACRIFICE THE MOST PICTURESQUELY LOCATED HOTEL OR APARTMENT-HOUSE SITE IN THE STATE.

ONE WHOLE BLOCK FACING WESTLAKE PARK, ON SEVENTH.

THREE FRONTS. THREE FRONTS. THREE FRONTS.

LEAVING CITY NECESSITATES SALE.

INQUIRIES ARE NUMEROUS, AS I HAVE SHADED PRICE.

I HAVE ALSO THE SOLE AGENCY OF THE BEAUTIFUL S.W. CORNER OF FIGUEROA AND WASHINGTON, 175x245.

THIS ANOTHER RARE BARGAIN.

I AM ALSO THE SOLE AGENT FOR THE N.E. CORNER OF PICO AND GRAND AVE.

CORNER LOT AND FOUR HIGH-GRADE RESIDENCES; VERY WELL RENTED.

A. G. SCHLOESSER, SOLE AGENT FOR THE CHOICEST BUSINESS INVESTMENTS AND RESIDENCE PROPERTIES IN THE CITY.

218-220 WILCOX. JAMES 5208. 11

FOR SALE—

SEVENTH STREET.

IS AND ALWAYS WILL BE THE LEADING CROSS-TOWN STREET.

FORMERLY A VERY MUDDY THOROUGHFARE IN WET WEATHER. NOW ASPHALTED IN ITS MOST IMPORTANT PART.

TRAFFIC ON THIS STREET WILL NOW BE DOUBLED.

INVESTORS ARE GIVING SEVENTH STREET A LARGE AMOUNT OF ATTENTION AT THE PRESENT TIME.

PROPERTY ON THIS STREET OFFERS A LARGE AND SURE MARGIN FOR SECULATION.

I OFFER EXCLUSIVELY THE BEST OPPORTUNITY AVAILABLE.

46x133. SOUTH SIDE, BET. HILL AND OLIVE. WELL-IMPROVED—EXCELLENT INCOME CAN BE SOLD NOW AT A SUBSTANTIAL ADVANCE OVER PRESENT PRICE.

46x133. OLIVE—OLIVE—OLIVE OLIVE STREET. BETWEEN 6TH AND 7TH. 120X150 TO A 20 FT. ALLEY. INCOME PROPERTY. A FINE INVESTMENT.

F. W. FLINT, JR., 254 S. BROADWAY. 11

FOR SALE— BY WILLIAMS & FARISH, 238 BYRNE BLDG.

66 FEET ON HOPE ST., BET. THIRD AND FOURTH, WITH IMPROVEMENTS, RENTING FOR $50 PER MO.; PRICE $475 PER FRONT FOOT.

50x165 WITH 2-STORY HOUSE RENTING FOR $35 PER MONTH, ON HOPE ST., NEAR 8TH; PRICE $8000.

40x165 ON OLIVE ST., BET. SECOND AND THIRD, IMPROVED WITH NICE 10-ROOM RESIDENCE; PRICE $12,500.

66x155 ON OLIVE ST., BET. FIRST AND SECOND, WELL IMPROVED, PAYING 6 PER CENT. NET ON PRICE ASKED, $16,000.

45x120 ON SECOND ST., NEAR HILL; 12-ROOM HOUSE; RENTS FOR $50 PER MO.; CHEAP AT $18,000.

50x120 ON W. THIRD NEAR OLIVE; 10-ROOM HOUSE; RENTS $23 PER MONTH; PRICE $5000.

90x165, COR. GRAND AVE. AND 12TH, $10,000.

72x160 ON MAIN ST., NEAR SECOND; WELL IMPROVED; PAYING OVER 6 PER CENT. ON PRICE ASKED; $50,000.

LOT 55x120, COR. FIRST AND OLIVE STS., $5000.

LOT 60x160, LOS ANGELES ST., NEAR 12TH, $3000.

72x240, WITH LARGE HOUSE ON FIGUEROA ST., BET. SIXTH AND SEVENTH, $16,000.

WILLIAMS & FARISH, 238 Byrne Bldg. 11

FOR SALE—

HUNTER & CAMFIELD, Real estate and insurance, 112½ S. Broadway.

—90x165— FEET ON HILL STREET, NEAR THIRD STREET. WEST SIDE.

THE NEW TELEPHONE COMPANY IS NOW DEMOLISHING THE OLD BUILDING ON THE PROPERTY PURCHASED BY THEM FOR THEIR NEW 4-STORY BRICK BUILDING.

THE PRICE OF THIS PROPERTY IS IT IS THE BEST BUY ON HILL ST TODAY. IT DOES NOT REQUIRE ALL CASH.

ANOTHER GOOD BUY.

OVER 60 FEET ON THE WEST SIDE OF MAIN STREET, NEAR FIFTH STREET. THE PRICE OF THIS PROPERTY FOR A FEW DAYS IS —$800— PER FRONT FOOT.

THIS IS THE BEST BUY ON THIS STREET. IT DOES NOT REQUIRE BUT $15,000— IN CASH. THE BALANCE TO SUIT YOU. HUNTER & CAMFIELD, Sole agents, 112½ S. Broadway. 11

FOR SALE—

E. A. FORRESTER & SONS, 441 DOUGLAS BLDG.

OFFER THE FOLLOWING BUSINESS PROPERTIES AT PRICES THAT ATTRACT INVESTORS.

40 FT. ON SPRING ST. BETWEEN SIXTH AND SEVENTH, AT $825 PER FOOT. THE ONLY PIECE LEFT ON THE STREET NORTH OF SEVENTH THAT CAN BE BOUGHT FOR $1000 PER FRONT FOOT OR LESS.

52½ FEET, DOUBLE FRONTAGE ON BROADWAY AND MAIN STS. BETWEEN 10TH AND 11TH. WE HAVE TENANT READY TO LEASE BUILDING PUT UP ON THIS PROPERTY THAT WILL MAKE IT PAY 8 PER CENT. NET. PRICE LESS THAN $345 PER FOOT.

97½ FEET ON HILL ST. NEAR NEW THEATER BUILDING; 165 FEET DEEP; $275 PER FRONT FOOT.

175½ FEET ON BROADWAY, BET. SIXTH AND SEVENTH STS. BEST LARGE INVESTMENT IN THE CITY. WATCH THE CORNER OF SEVENTH AND BROADWAY.

274 FEET ON THE ONLY BUSINESS SIDE OF FIFTH ST. NEAR LOS ANGELES ST.; $250 PER FOOT.

E. A. FORRESTER & SONS, 441 DOUGLAS BLDG. 11

FOR SALE—MAIN ST. BARGAIN.

We offer for this week only the best buy on Main st., between Fifth and Sixth; adjoining the Burbank Theater on the North, for prices and terms see GRIDER, HAMILTON & CO., Sole Agents, 123 S. Broadway. 11

FOR SALE—Business Property.

FOR SALE—

CHOICE BUSINESS PROPERTY.

$40,000—VERY CHOICE HILL ST. PROPERTY NEAR FOURTH; HAS GOOD IMPROVEMENTS; THIS PROPERTY IS STRICTLY IN THE LINE OF ADVANCEMENT, AND A GOOD PROFIT CAN BE MADE OUT OF IT IN A VERY SHORT TIME.

$30,000—A VERY LARGE 46-ROOM HOUSE IN GOOD CONDITION SITUATED ON A FINE LOT ON SIXTH ST., NOT FAR FROM CENTRAL PARK WITH AN EXCELLENT INCOME; SEE US AT ONCE ABOUT THIS.

$25,000—FINE, LARGE, ROOMY FLATS; BRAND NEW; VERY CLOSE IN; ONE OF THE BEST BUILT FLATS IN CITY; LOT 100x165; THIS IS CHEAPER THAN YOU can buy a lot anywhere in the neighborhood, and build your own flats by several thousand dollars.

$15,000—SPLENDID CORNER ONE BLOCK FROM TIMES OFFICE, PAYING $100 PER MONTH NET, AND INCREASING IN VALUE EVERY DAY; OUR OPTION EXPIRES TUESDAY NEXT, AFTER WHICH THE PRICE WILL BE $20,000. The new operahouse and Chamber of Commerce will cause this to go to $25,000 in six months.

$10,500—A CHOICE PROPERTY ON HILL ST., CLOSE IN, WITH VERY FAIR INcome; this property will make you big money, sure.

NEISWENDER & RAYMER. 11 'Phone M. 595. 423 Byrne Bldg.

FOR SALE—

—MAIN STREET—

—MAIN STREET—

50 feet near Third.

—SPRING STREET—

—SPRING STREET—

40 feet on Spring st., near Sixth st.

—HILL STREET—

—HILL STREET—

Highly improved, near Fourth st.

The above properties are all improved and income payers.

ION L. CLARK & CO., 113 Stimson Block. 11

FOR SALE—

—MAIN STREET—
—MAIN STREET—
—MAIN STREET—
Between SIXTH AND SEVENTH, SIXTH AND SEVENTH, SIXTH AND SEVENTH, East front, East front, East front.
CLOSE TO SIXTH. CLOSE TO SIXTH. CLOSE TO SIXTH.
—AT $750— —AT $750— —AT $750—

$150 a foot cheaper than anything in the block. SIZE 58½x145 TO ALLEY. SIZE 58½x145 TO ALLEY. Just across the street from the large building to be erected by THE PACIFIC ELECTRIC R.R. CO. The buy of the city today.

STRONG & DICKINSON— Tel. main 1273. 133 S. Broadway. OR ROBERT MARSH & CO., Douglas bldg. Sole agents. 11

FOR SALE—

$7500—50x135 TO ALLEY; 5-ROOM COTTAGE, GRAND AVE., WEST SIDE, NEAR NINTH.

$6500—50x132 TO ALLEY; 7-ROOM HOUSE, WEST SIDE FLOWER ST., NEAR EIGHTH; A SNAP.

$19,750—60x165 WITH 12-ROOM HOUSE ON HILL NEAR EIGHTH; CHEAP.

$70,000—70x133 TO ALLEY, WEST SIDE MAIN ST., NEAR FIFTH; BRICK BUILDING; INCOME $3200 A YEAR; SOLE AGENTS.

$14,000—120x165, NORTHWEST CORNER OF OLIVE AND 12TH STS., 2 COTTAGES.

$28,000—57x160, LOS ANGELES ST., WEST SIDE NEAR SECOND; BUILDING ON IT; BEST AND CHEAPEST SITE FOR WHOLESALE HOUSE ON THE STREET.

WE HAVE CONTRACTS ON THE ABOVE AND CAN DELIVER FOR A FEW DAYS AT THESE SNAP PRICES; BUY ONE TODAY.

KALISHER & GOLSH, REAL ESTATE, LOANS, INSURANCE. TEL. MAIN 1141. 101 N. BROADWAY. 11

FOR SALE—

Large corner on W. Fifth st., right in line with improvements.

$40,000

takes this at the present time; will be $5000 more two weeks from now.

Take a look at 129 E. Fifth st. $3250 buys it.

Elegant corner on S. Olive, improved, with a large 12-room house; $8250 takes this.

We control the three above bargains.

11 B. F. LEWIS & CO., 219 W. FIRST ST.

FOR SALE—

MAIN-STREET BARGAINS. RIGHT IN THE SWIM. ALL SURE WINNERS.

60x160 FEET, MAIN ST., BET. 11TH AND 12TH.

50x165 FT. TO ALLEY, WEST SIDE MAIN ST., NORTH OF 12TH ST., BUY THIS.

80x146 TO ALLEY, MAIN NORTH OF 15TH ST.

120x150 TO ALLEY, MAIN ST., BET. 18TH AND WASHINGTON; A SURE WINNER.

—CORNERS—CORNERS—

120x135 FEET, WEST SIDE MAIN ST., NORTH OF 16TH ST., IMPROVED.

130x240 FT., WEST SIDE MAIN ST., NORTH OF WASHINGTON, IMPROVED.

—TO ALLEY— A CORNER ON MAIN ST., NORTH OF WASHINGTON; IMPROVEMENTS NOMINAL, BUT ARE PAYING FAIR RATE OF INTEREST ON PRICE ASKED.

67½x160 FEET, A CORNER ON E. SEVENTH ST.; THE BEST BUY ON THE STREET.

56x160 FEET, WEST SIDE SPRING ST., BET. SEVENTH AND NINTH.

FOR TERMS AND PARTICULARS CALL ON J. H. CLANCY. 11 TEL. MAIN 34. 117 S. BROADWAY.

FOR SALE—

KEEP YOUR EYE ON E. SEVENTH ST.

THERE IS SOMETHING DOING

KNOWN ONLY TO A FEW;

WE OFFER 60x148,

IMPROVED,

Not very far east of Main st.;

The price is right, and will be advanced 20 per cent. within ten days from today if not sold now.

The above is a bargain.

See STEELE & RENDALL, PHONE JOHN 3781. 202 CURRIER BLK. 11

FOR SALE—

LOT 6, BLOCK 2,

O. W. CHILDS' —LOT TRACT,

OPPOSITE HUNTINGTON'S BEAUTIFUL GROUNDS. THE ONLY 60-FOOT PIECE IN THE BLOCK THAT CAN BE SOLD BELOW THE RULING PRICES, BETWEEN 11TH AND 12TH STREETS TODAY.

OZRO W. CHILDS, SOLE AGENT. 232 STIMSON BLDG.

FOR SALE—Business Property.

FOR SALE—

AN INVESTMENT OF ABOUT [illegible] SITUATED ON HILL ST., BETWEEN FOURTH AND SIXTH. THIS PROPERTY IS ONE OF THE FEW RE

Real Estate.

LINERS.

FOR SALE—
Business Property.

FOR SALE—
BUSINESS PROPERTY BARGAINS.

$50 PER FOOT WILL BUY 82x185 ON HILL, NEAR THIRD, WITH TEMPORARY BUILDINGS RENTING FOR $145.

$50 PER FOOT FOR 66 FEET ON HILL, BETWEEN THIRD AND FOURTH; FOR CLOSE-IN PROPERTY THERE IS NOTHING CHEAPER.

$9,500—$9,500, WITH 13-ROOM HOUSE, RENTING FOR $80; ON SECOND, NEAR HILL; THIS IS THE BEST BARGAIN IN THE MARKET.

RICHARDS & ROBINSON,
40 DOUGLAS BLDG. TEL. JAMES 1094. 11

FOR SALE—

TWO FRONTAGES.

SPRING STREET,
THRO' TO MAIN.

THREE-STORY AND BASEMENT BRICK, TWO-STORY FRAME; THE WHOLE INCOME PAYS 7 PER CENT. ON $23 VALUATION.

$21,000.00—
$21,000.00—

J. A. REAL ESTATE & TRUST CO.,
Rooms 328-329 S. BROADWAY.

FOR SALE—

MAIN ST. BUSINESS CORNER,
MAIN ST. BUSINESS CORNER,
NORTH OF 9TH ST.

ONLY $50 PER FOOT.
50x140.
A SNAP.

RICHARDS & ROBINSON,
430 Douglas Block.

FOR SALE—A FINE CORNER OF 143 FEET ON MAPLE AVE. AND E. SEVENTH ST. TWO CORNERS IN THIS LOCALITY LAST SUNDAY. ONE IS SOLD. I STILL HAVE THE LARGEST CORNER, AND THE PRICE IS RIGHT. A WORD TO THE WISE IS SUFFICIENT.
W. E. BROWN,
204 HENNE BDG.

FOR SALE—SOLE AGENT—
50x150 on Main near 27th.
50x150, southwest corner Second and Olive.
50x135 to alley, improved; Hill near 12th and Pico sts.,
Improved 2-story block on Spring near Fourth.
50x170 on Grand ave. near Third; going through to Bunker Hill; improvements cost over $25,000.
LEE A. M'CONNELL,
Sole Agent,
145 S. Broadway.

FOR SALE—
$4000—50 FEET ON EAST
FIRST STREET.
TWO SEVEN-ROOM HOUSES.
THIS IS A SNAP.
ION L. CLARK & CO.,
113 STIMSON BLOCK.

FOR SALE—BUSINESS PROPERTY—
Two corners on Seventh st.,
66 feet front on Seventh,
One to Los Angeles st.; improvements paying best.
This is surely a good buy.
Sale if for a short time only.
GEORGE A. CORTELYOU,
244 S. Broadway.

FOR SALE — HAVE YOU NOTICED HOW lots have jumped on W. Seventh st. these few days? Well, we have for sale a corner, 50x170, to alley, east of Olive, with good improvements, leased to desirable tenant; brings in fair income on price. We are sole agents, but this price will be kept good till May 16; after May 10 price will be different, say about $1500 more; you might just as well buy it and earn that yourself.
MERRILL & HUNTSBERGER,
417 Douglas Bldg.

FOR SALE—BY W. H. ALLEN & SON.
9TH AND MAPLE AVE.
50x146
Improved with two well-built houses, one 5-room house, 4-room cottage; room for flats on the balance of the property. Present income over 8 per cent. This is an exceptional bargain.
PRICE $9000.
WE ARE SOLE AGENTS.
W. H. ALLEN & SON,
239 DOUGLAS BUILDING. 11

FOR SALE—
INCOME CORNER, 60x165.
RENT IN BUSINESS SWIM.
$40,000.
$37. FRONT ON SECOND ST. NEAR HILL, $7,500.
W. LEWIS,
219 WEST FIRST ST.

FOR SALE—SOLE AGENT—
ONE OF THE BEST DOWN-TOWN CORNER ON HILL ST., OR WILL LEASE ON TERM OF YEARS.
Lot 50x100, on Main st., only $4000.
Lot 50x150, on Main st., near 25th, $2700.
Lot 50x150, on Bush and 16th, only $5000.
Lot 50x150, near Vermont, $2400.
Lot 50x150, Park View, near Ninth, $750.
Lot 50x150, N. Hill, only $750.
WILLIAMS & SAUNDERS,
121 S. Broadway.

FOR SALE—BUSINESS
$15,000.
South Main Street,
close to a 20-foot alley;
Brown house, new and modern;
Good income property.
Reliable agent for a short time.
GEORGE A. CORTELYOU,
244 S. Broadway.

FOR SALE—
ME PROPERTY—
ing on corner close in, paying
dern double house of 11 rooms and bath, corner lot, 60x185, Hope st., corner Seventh, cheap, only $75,000.
ne corner in the choicest business district, cheap.
50x150 feet to alley, Seventh, near Wall; will be sold cheap.
ARDS (Established 1883.) 250 W. 3d st.

FOR SALE—
CENTRAL AVE.—
this street, running through to Seventh st., opposite the new proposed S.P. depot; can prime this to make it one of the best investments in the city; the great improvements now being made in this locality will double the value of this property in a few months; will take flats or vacant property in part exchange; will increase in value more in the next 60 days than any property

Real Estate.

LINERS.

FOR EXCHANGE—
Real Estate.

FOR EXCHANGE—
$2500—Clear; 240 acres in Los Angeles county; high altitude, fine climate for lung troubles; this ranch has a good 6-room house, large barns and outbuildings; all fenced and cross-fenced; water piped into fields; good well for domestic use; ¼ mile from railroad station, 30 miles from Los Angeles; 100 acres under cultivation; fine stock range all around and the finest ranch in California; trade for Los Angeles or nearby small ranch.
$25,000—At the foothills of the Baldwin ranch, 132 acres; 25 acres oranges and lemons, full bearing; good 5-room cottage, barns and other outbuildings; one of the finest water rights in all California; water alone worth the price asked; will trade equity for good clear eastern or Los Angeles and improved.
$25,000—Clear; 7000-acre stock and grain ranch on the San Diego River with quite a bunch of live stock; fine grazing all the year and running water; will trade for San Francisco; this price is only the foreclosed one; should be worth double; good buildings, all fenced and cross-fenced; with fine large live oak trees; near railroad; climate unsurpassed.
$75,000—In Chicago, well located, 21 flats, pressed brick, new, with all the latest fads; rents $7000 per annum; will trade for Al California.
$40,000—In Denver, business block with affts above; well located; will trade for Al California.
$7000—Clear, in Chicago, on Madison st.; large residence, now rented at $50 per month; trade for Los Angeles.
$10,000—Clear, in Hollywood, near car line; 4-room new house, bath, good barn, trade for Denver.
$8,000—Clear, one of the finest and most highly improved ranches at Sierra Madre; fine 7-room house, Shasta pine finished, porcelain bath, barn, ornamentals, 12 acres mammoth navel oranges, other fruits; fine water right, all complete; fine house; will trade for Los Angeles improved or Chicago.
$3500—At La Habra, Orange county, 11 miles from Los Angeles, 20-acre walnut grove, interset with peaches 4 years old; fine 5-room new cottage, large barn, pumping plant, fine horses, cow, tools, implements, carriages, etc.; this is a nice home and owner will accept Los Angeles property or $.
$80,000—Mortgage $11,000; highly improved corner on Broadway and at a very cheap rental; now pays 4 per cent. net., and with an expenditure of $10,000 could be made to pay 8 per cent. net; will trade for smaller property in West Los Angeles or Pasadena.
$1,000—Clear in Chicago, residence now rented at $75 per month; on the most prominent boulevard in Chicago; will trade for Los Angeles or Pasadena.
$200—At the Palms, 10 acres; 5 acres alfalfa and 5 acres fruits, full bearing; good 5-room cottage, barn, well, windmill, on main irrigation water ditch; the new electric car within 300 yards; will trade for Los Angeles property.
$30,000—Clear; 81 acres on Compton road, 3 miles from city limits; new electric car will be close by; most all planted to alfalfa; good artesian pumping plant with well, which cannot be pumped dry; 7-room house; will trade for city or unimproved lands further on the new electric car line to Long Beach.
$18,000—Mortgage $3500; large house on 254 st., near Grand ave.; large lot; house rents for $30 month; will accept Chicago or close-in acres, south or southwest, for the equity.
$12,000—Clear; 5 acres on S. Main st., 8-room house, fruits of all kinds; trade for closer-in property.
$600—Fine lot, Boyle Heights; trade for cottage and pay cash difference; no trade.
$1000—Clear lot, 50x125, on W. 11th st., near Santouu, with $1000 cash, for cottage west of Main.
$550—Clear lot on 41st near Vermont; trade toward cottage closer in; 50x140.
T. J. BOWEN & CHAMBERLIN,
11 Tel. John 1321. 440 Douglas bldg.

FOR EXCHANGE—
Fine residence in Westlake district, Bonnie Brae near Sixth; 10 rooms, modern in every respect; must have $7500; want smaller house, clear, for equity; not particular as to locality.

Nice residence on Seventh st. near Hoover; 8 rooms, modern, value $6000; want cottage of 5 or 7 rooms for equity.

20-acre orange grove at Highland; this grove is out of frosts, well watered, and would make a handsome home; has fair buildings on now; would take home of $5000 or $6000 in city, balance long time; price $12,000.

10 acres in Highland; Washington navels solid, no buildings; fine water right; want city property; price $7500.

We have a 60-acre tract of fine orange land situated at Corona; absolutely frostless; very best of water right; can exchange for city, improved or unimproved; price $150 per acre.

16 acres in Highland, well improved, house 9 rooms, good barn, chicken-house, corrals, etc.; trees mostly navels and just coming into full bearing.

20 acres at Claremont, this county; good soil, level, fine orange land; unimproved; price $3500.

10 acres naval oranges, 7 years old, at Riverside; price $6000; mortgage $3000; due in 5 years; for equity in city clear, country or eastern.

Beautiful country home, 15 acres, highly improved, 28 miles of Los Angeles; near town of 2000 people; good schools, splendid railroad service; 4-room cottage, large barn, good windmill, tank, etc.; orange, lemon, deciduous fruit, apricots, peaches, flowers, etc.; price $5000; mortgage $1500; 5 years at 7 per cent.; will consider stock ranch or residence in good live town.
JAMES R. RIGGINS & CO.,
11 522 Douglas Blk.

FOR EXCHANGE—
1000 acres in Kansas, in tracts of 160 to 640 acres; some highly improved; some wild land.
80,000 acres in Missoura; some small and some large farms.
250,000 acres in Texas; some fine stock ranches; abundance of water; fine grazing land; valuable minerals and oil on considerable of this land.
10,000 acres in Georgia; this is choice pine timber land.
12,000 acres timber and coal lands in Buchanan county, West Virginia.
15,000 acres in Kentucky; choice black walnut timber; also underlaid with immense veins of coal.
80,000 acres in Tennessee, on the headwaters of the Tennessee River; this land is heavily timbered with walnut, oak and poplar and underlaid with choice coal.
160 acres improved in Winnebago county, Iowa.
120 acres improved in Bremer county, Iowa.
440 acres in Lake county, Indiana; 30 miles from Chicago.
Several highly-improved farms in Ohio.
City property in Brooklyn, N. Y.; New York City, Boston, Mass.; Elizabeth, Atlantic City, N. J.; Baltimore, Md.; St. Louis, Mo., and many of the leading cities of the United States; the owners are here and anxious to exchange any or all for Southern California.
If you want anything in the East, come at once and see us.
GEO. HUNTINGTON & CO.,
11 218 S. Broadway, room 209.
'Phone James 7531.

FOR EXCHANGE—
$1200—House and 4 lots, Magenta st., near Bellevue, with cash, for close-in property. (4004.)

8 fine lots, Mead & Dalton tract; clear; will assume on house and lot, well located.

$11,000—2 pieces city acreage; 52 acres; clear, with cash, for business property or house and lots, well located.

$2350—12-room house, University; equity for smaller house or close-in ranch. (4014.)

$12,000—Clear Chicago income property for Los Angeles property; would assume.

$25,000—Orange grove in full bearing, with abundance of water, for Los Angeles or eastern income property.

$15,000—Income business property, leased at $125 per month, for stock or alfalfa ranch. (4024.)

$2000—Eight level building lots near car line, with cash, for house and lot. (4022.)
KENNEDY & BUCK,
134 S. Broadway.
Tel. main 480. 11

FOR EXCHANGE—
10 acres, centrally located in Pasadena, all set to fruit, plenty of water; price $4000; mortgage $2000; want city; will assume.

$4500—10-room house, large lot, walking distance; will take small ranch part pay.

$3000—7-room cottage, southwest; splendid location, mortgage $1000; want small ranch or lots.

$1000—Lot 70x140, nicely located, Pasadena, clear, for city and assume.
HENRY WILLARD,
142 S. Broadway, rooms 125-126.
41

FOR EXCHANGE—
Real Estate.

FOR EXCHANGE—A FINE FARM IN OREgon, 160 acres, in the center of the Roque River Valley, one of the finest in Oregon, worth $5000, clear; want Los Angeles.
—R. E. MUNCY—
$4000—A nice place southwest of Downey, 10 acres with good house, fruit and alfalfa; abundance of water, a ranch with an assured living in it; to trade for city.
—R. E. MUNCY—
$25,000—We have $25,000 worth of good property for an orange grove near Monrovia.
—R. E. MUNCY—
$20,000—We have about $20,000 worth of clear scattered properties and cash to put into Los Angeles property or flats.
—R. E. MUNCY—
R. E. MUNCY, 209 W. First.
11

FOR EXCHANGE OR SALE—
15 acres in deciduous fruits, all bearing; 25 shares of water piped to the land; best granite soil in the county 4-room house, stable and chicken corrals on property; within six miles of city on good road; at a sacrifice. 11
160-acre farm in Colorado, fenced and cultivated.
20 acres at Elsinore; nice level land.
83-acre Kentucky farm, well improved.
10 vacant lots in De Soto Heights.
8 vacant lots in southern part of city.
All the above property is clear of incumbrances and parties will assume or pay cash difference, if property suits.
J. A. MORLAN & CO.,
11 210 Laughlin Bldg.

FOR EXCHANGE—
$4000—Kansas farm for California.
$2500—Los Angeles cottage for Sacramento.
$35,000—Lincoln, Neb., income, for California.
$15,000—Clear Chicago flats for Los Angeles.
$2500—Los Angeles cottage for St. Louis.
$15,000—Grand Rapids, clear, for Los Angeles.
$14,000—Beautiful Los Angeles home for Chicago.
We make a specialty of eastern and California exchanges, any locality, city or country; quickly made.
THOMPSON & WHITNEY,
11 230 Frost Bldg.

FOR EXCHANGE—READ THIS LIST AND come in.
$7000—Mortgage $3000; income property, Cincinnati, for clear land, California or improved ranch and assume.
$16,000—Mortgage $4000; fine income property, Orange county; buildings worth $5000; 50 shares water worth $2200; 10 acres alfalfa, 10 of walnuts, 10 of apricots, 20 in barley; owner wants city property or clear land elsewhere.
$2000—5-room house, W. Adams st.; take clear lots for ¼.
$1000—4 acres, Pasadena, clear, and $1000 cash for cottage here.
WM. N. HOLWAY,
11 529 Laughlin bldg.

FOR EXCHANGE—
2 clear lots, Chicago, for Los Angeles and will assume.

2 houses, clear, Nebraska, for Los Angeles and pay cash difference.

First-class orange grove near station; best of improvements, for city and will assume.

12 shares Lincoln Park Water stock and cash for good team of horses or mules.

Land warranted good for 160 acres land for good lot and pay difference.
SHELTON BROS., 228 Stimson Blk.

FOR EXCHANGE — A CHOICE STOCK range of about 7000 acres, deeded land controlling from 10,000 to 12,000 acres, and from 300 to 400 acres can be utilized for alfalfa; abundance of water for irrigation; range is covered with timber and brush, providing shelter and shade, and can be utilized the entire year; it is one of the best stock ranges in Northern California; have also some fine 40 and 80-acre tracts, suitable for fruits, alfalfa and general farming, with ample water; will consider part exchange for Los Angeles city or country property. Call on or address A. M. F. MCCOLLOUGH, 416 Laughlin Block. 11

FOR EXCHANGE — FOUR 5-ROOM COTtages and lot; good income, paying 8 per cent. net; price $4000; mortgage $2500; 6 per cent.; want clear ranch or good eastern.
$32,000—Jackson, Mich., income business block; mortgage $11,500, 5 per cent.; good income; want ranch.
List your property with
BARBOUR & M'DERMOTT,
11 218 S. Broadway.

FOR EXCHANGE—

—FOR EXCHANGE—
$2000—Two beautiful cottages; no mortgage; want good lots or good ranch.
THOMAS S. WADSWORTH,
11 219-220 Douglas Block.

FOR EXCHANGE—SUBDIVISION OF 200 lots; health resort town near Los Angeles; $10,000, clear, for Chicago property.
$9000—First mortgage 6 per cent. bonds; large security, interest in default; any portion for Los Angeles property or ranch.
The finest wheat farm, 100 acres; southern Kansas; adjoins county seat; $2500, clear, for Los Angeles property. Address L, box 100, TIMES OFFICE. 11

FOR EXCHANGE—$1500—3 ACRES; RIGHT in town of Burbank fine level land; guaranteed free of rock, adobe, alkali; water piped on place; four-room cottage, neat, cosy; large barn, chicken-house, lemon and eucalyptus trees; barley; fine place for bees, berries, vegetables, or chickens; mortgaged for $300; what have you that's clear for the equity. Address R, box 13, TIMES OFFICE. 11

FOR EXCHANGE—I WILL EXCHANGE for city lots or cottage my NEW and MODERN 2-STORY RESIDENCE, never occupied, 8 rooms, decorated, waxed floors, fine plumbing, just west of Figueroa st.; mtg. $2250; equity $2000.
Call 421 BYRNE BLDG., Telephone James 4181. 11

FOR EXCHANGE—
TIMBER,
COAL LAND.
A choice tract of land covered with pine, ash, walnut and other choice timbers, and underlaid with coal; we can give some ore a great bargain for property here or in Southern California. See CRIDER, HAMILTON & CO., sole agents, 123 S. Broadway. 11

FOR EXCHANGE—
PRUNE ORCHARD.
19 acres, best location in Southern California; all in 9-year-old French prunes; excellent water right goes with the property; all clear; will trade for vacant lots, or other good properties, or good eastern. See GRIDER, HAMILTON & CO., sole agents, 123 S. Broadway. 11

FOR EXCHANGE—FOR LOS ANGELES residence property and assume, an 80-acre fruit and pasture ranch combined, 1 mile from two creameries; two miles from postoffice, all fenced, good soil, level land; elevation of 1700 feet above the sea; finest climate in the world for asthma, lung trouble or rheumatism. A. G. MUNN, San Jacinto.

FOR EXCHANGE—OR SALE, 34 ACRES foot of the mountains, near Pasadena; 19 acres in lemons and oranges; first-class condition; very healthy, beautiful spot for country home; finest water, view, soil; clean, good-flavored fruit; cost over $10,000; make offer; must sell. Address OWNER, 423 N. Main st., Los Angeles. 11

FOR EXCHANGE—$7500; 12-ACRE INCOME ranch, mostly in walnuts; good 2-story 8-room hard finished house, plenty water; want city property and will give good trade, car line to Monrovia when completed will pass by or near this ranch; fine country home. N. P. NELSON & CO., 209-9 Henne Block.

FOR EXCHANGE—FOR LOS ANGELES Cal., lot on East Main st., Ventura, Cal., near Collier's Bank 100x150 feet, with 6-room cottage; rent $10 per month; tenant pays the water; price $800; mortgage $2500; also 48½x165 to an alley, on San Fernando st., this city; price $2400; mortgage $450; no taxes. 11

FOR EXCHANGE — 801-ACRE WELL-IMproved farm, Fayette county, Ill., $50,000; 74 lots with 17 houses, Mobile, Ala., $18,800; 120 acres all in cultivation, near St. Louis, Mo., $32,000, all clear, to exchange for Los Angeles property. Address JOHN T. HINSON, 604 Main st. 11

FOR EXCHANGE—$2000, CLEAR; 6-ROOM house, with nearly an acre, barn, chicken-houses, fruit trees, water, etc.; ½ block from car near South Pasadena ostrich farm; will pay cash difference on income city west of Central ave. F. M. STONE, 432 Laughlin bldg. 11

FOR EXCHANGE—2 2-STORY AND BASEment brownstone houses, with all the latest improvements, on the finest street in Brooklyn, N. Y.; also 25 lots; wants Los Angeles, or orange ranch, Alhambra or Pasadena. Owner, CHARLES J. BAYME, 2058 Figueroa st. 11

FOR EXCHANGE—HAVE FOR EXCHANGE on account of altitude, a new, modern, well-located 4-room cottage in Pasadena, worth about four thousand dollars; no incumbrance; exchange for Santa Monica home. Address T, box 101, TIMES OFFICE, Pasadena. 11

FOR EXCHANGE—HOUSE 9 ROOMS, ALL furnished, Santa Monica, for home here. Cottage 7 rooms, Santa Monica, nice corner, 150x150, for cottage south or southwest. Cottage 6 rooms, Ocean Park, for good lot south or southwest. COUTS & RISING, 423 Byrne. 11

FOR EXCHANGE—TWELVE LOTS, GOOD town, State Washington; value, $600. What have you? Address L, box 69, TIMES OFFICE. 11

FOR EXCHANGE—FINE LEMON GROVE near Oceanside for home in Los Angeles; all kinds exchanges. W. L. JONES, 235 W. First. 11

FOR EXCHANGE—MAXON REALTY CO., 309 W. Second st., will exchange your property; large list to select from any state.

FOR EXCHANGE — GOOD GOLD MINING stock for real estate. C. W. CONWAY,
Room 211, Bradbury Bldg.

FOR EXCHANGE—HOME OF 9 ROOMS, W. 23d, for good lots here or Santa Monica; no mortgage. COUTS & RISING, 423 Byrne. 11

FOR EXCHANGE—CASH AND CLEAR FOR modern well-located 7 or 8-room house, S.W. LE BARON, No. 434 Laughlin Bldg. 11

FOR EXCHANGE—
Real Estate.

FOR EXCHANGE—160 ACRES IN RIVERside county; good grain or fruit land, house, barn, orchard; 135 in wheat; want New York, Brooklyn, Boston or New Jersey; can put in city property if necessary. F. A. HOLLENBECK, 215 Currier Blk., 212 W. Third st. 11

FOR EXCHANGE—A NUMBER OF FIRSTclass fruit orchards, from 10 to 100 acres and values from $2000 to $20,000, for eastern or California city property, or for stock ranch on this Coast; mountain range preferred. MORTON CO., 226 S. Spring. 11

FOR EXCHANGE—$2500—COTTAGE, SOUTHwest, 6 rooms, modern; lot 40x146; mortgage $1560, 7 per cent.; rent for $20; will trade equity for small cottage, vacant lots, any location; or close in acreage. Address R, box 13, TIMES OFFICE. 11

FOR EXCHANGE—OLD ESTABLISHED business on Spring st.; splendid location and lease; clean stock and profitable; valued at $4000; would exchange for house and lot or small ranch near Los Angeles. Address L, box 75, TIMES OFFICE. 11

FOR EXCHANGE—FOR LOS ANGELES improved property, a beautiful two-story and a half residence in Auburndale (Massachusetts.) Boston's charming suburb. Photos and particulars. WATSON & CO., 1½ Broadway, Boston.

FOR EXCHANGE—$10,000; 8 ACRES IN ORanges, nine years old, district absolutely frostless and grove in fine condition; also clear, near San Dimas, water city property, will assume. ROBERT MARSH & CO., 238 Douglas Bldg. 11

FOR EXCHANGE—I MAKE A SPECIALTY of exchanging California properties for eastern, and have a large list of both to select from.
C. W. CONWAY,
Room 211, Bradbury Bldg.

FOR EXCHANGE — WHEN OTHERS FAIL to make a sale, remember us! We'll exchange or make a sale.
V. E. STOCKWELL & CO.,
11 522 Douglas Bldg.

FOR EXCHANGE—A 2-STORY PRODUCTIVE brick block 40x100 in a growing Kansas town of 10,000, on two transcontinental railroads; want improved Southern California property. H. M. CONGER, 206 Wilcox Block. 11

FOR EXCHANGE—160-ACRE FRUIT RANCH, income property, brick house, good barn, abundance of water free; some timber; very healthy locality; no incumbrance. SEXTON BROS. & CO., 108 S. Broadway. 11

FOR EXCHANGE—7-ROOM 1½-STORY dwelling on W. First st., clear and cash, for 5 or 6-room cottage, Westlake way. LOS ANGELES REAL ESTATE AND TRUST CO., 110 S. Broadway. 11

FOR EXCHANGE—A FINE RESIDENCE property in Cleveland, O.; well rented to prompt-paying tenant; will trade for Los Angeles property. ROBERT F. JONES, Santa Monica, Cal. 12

FOR EXCHANGE—OCEAN PARK; 2 WELLfurnished cottages on the beach-front; no leases; can give good deal; will exchange for Los Angeles or Hollywood. Address M, box 13, TIMES OFFICE. 11

FOR EXCHANGE—A 4-ROOM HOUSE AND two lots on E. Second st., Ocean Park; 1 block south of Boulevard; for building lot in city, about $750 or 800. Address P, box 92, TIMES OFFICE. 11

FOR EXCHANGE—OR SALE; A WALNUT ranch 19 acres, plenty water stock; a windmill and tank; barn and outhouses; 1½ miles from Anaheim. Inquire 838 SANTEE ST., L. A. 12

FOR EXCHANGE—160-ACRE RANCH; GOOD improvements, heart of Riverside; fine climate in the world; price $3500, including farming utensils. OWNER, 1446 W. Washington st.

FOR EXCHANGE—2-ACRE, FULL-BEARing orange and lemon grove; Glendale; small house and plenty of water, for small place in Los Angeles. H. C. HAYES, 217 Stimson Blk.

FOR EXCHANGE — RANCHES AND CITY property in any part of California; any amount; quickly made; fine eastern for California. THOMPSON & WHITNEY, 230 Frost Bldg. 11

FOR EXCHANGE—FINE IMPROVED FARM near Santa Ana, 20 acres; price $8000; exchange equity for Los Angeles. MAXON REALTY CO., 309 W. Second st. Tel. John 2051.

FOR EXCHANGE — OR SALE — 30-ACRE dairy ranch, house, barn, artesian water, 2 acres in cultivation, balance pasture; would sell stock also. W. F. W., NORWALK, Cal.

FOR EXCHANGE—HOUSE AND 3 LOTS AT 2715 Hynes; house 4 rooms; want something for a home handy to Bloom and Main sts.; worth about $1500. MARTIN, 126 S. Broadway. 11

FOR EXCHANGE—$10,000 WORTH OF GOOD city and county property, to exchange; want New York, Boston or New Jersey city. F. A. MEAGHER, 1446 W. Washington st. 11

FOR EXCHANGE—I HAVE NUMEROUS OPportunities to exchange property; what yours is wanted; you might call and see. J. BURRIS MITCHEL, 415 Laughlin Bldg. 11

FOR EXCHANGE—$3000; CLEAR CHICAGO income brick building for choice fruit ranch; may assume; also 6-room house, Los Angeles, walking distance. 230 LAUGHLIN BLDG. 11

FOR EXCHANGE — LOT 170x200, WITH small house, near Santa Monica, $500, for Los Angeles property; will assume or pay difference. R. VERCH, 322 Douglas Block. 11

FOR EXCHANGE — NEW 7-ROOM HOUSE for small ranch, well improved.
V. E. STOCKWELL & CO.,
11 522 Douglas Bldg.

FOR EXCHANGE—10 ACRES 7-YEAR-OLD peaches; rent ⅓ crop, for city property.
V. E. STOCKWELL & CO.,
11 522 Douglas Bldg.

FOR EXCHANGE—11 LOTS WITH A 7-ROOM house on Pasadena ave., clear, for a good hardware stock or will assume on city lot. C. M. STONE, 432 Laughlin bldg. 11

FOR EXCHANGE—7-ROOM HOUSE, 4 LOTS Santa Barbara; price $7000, mortgage $3400; make offer for equity. MAXON REALTY CO., 309 W. Second st. Tel. John 2051. 11

FOR EXCHANGE—FRUIT AND VEGETAble ranch, trees loaded with fruit; place ready to move on; other business; must go. Address M, box 15, TIMES OFFICE. 11

FOR EXCHANGE—2 CHOICE CORNER LOTS Minneapolis, Minn., and cash for city or suburban home; will assume. Address H, box 52, TIMES OFFICE. 11

FOR EXCHANGE—FRUIT AND VEGETAble ranch, trees loaded with fruit; place ready to move on; other business must go. Address M, box 15, TIMES OFFICE. 11

FOR EXCHANGE—OR SALE; 5-ROOM NEW modern cottage; will exchange for good vacant lot and part cash. See OWNER, 747 E. 11th st., Los Angeles. 11

FOR EXCHANGE—SEND FOR OUR COMplete eastern and western exchange lists. CALIFORNIA AND EASTERN REALTY EXCHANGE, 502 S. Broadway.

FOR EXCHANGE—NICE NEW HOUSE OF vacant lot; will take 2-seated carriage and fine driving horse in part payment. Address J, box 28, TIMES OFFICE. 11

FOR EXCHANGE—FOR PROPERTY GLENdora or Corona, 2 houses, 5 and 9 rooms, Los Angeles; price $3000; mortgage $4000. Address 1945 MICHIGAN AVE. 11

FOR EXCHANGE—FOR ACREAGE OR LOTS anywhere north of Los Angeles; lots in Montana; also Florida. Address W. M., TIMES OFFICE, Pasadena. 11

FOR EXCHANGE—NEWLY-BUILT HOUSES for acreage or lots; homes built on monthly payment. HALE, STALFORD & PAGE, 625 S. Main st. 11

FOR EXCHANGE—GOOD 6-ROOM COTtage, near S. Main; want rooming house as part pay, balance easy. F. E. DODGE & CO., 109 S. Broadway. 11

FOR EXCHANGE—UNINCUMBERED INcome property for good vacant lots or cheap land; will pay cash difference. R. VERCH, 322 Douglas Block. 11

FOR EXCHANGE—GOOD IMPROVED PROPerty, Arkansas City, Kan., $1600, clear, for city. GEORGE VAN DEBWERKER, 401-3-5 Laughlin Bldg.

FOR EXCHANGE — COSY HOME, LARGE lots, for Dakota, Minnesota, Nebraska lands; here's your opportunity. M'CREADY, 6 Bryson Block.

FOR EXCHANGE — EASTERN AGRICULtural and timber land, clear, for California. Will assume. THOMPSON & WHITNEY, 210 Frost Bldg. 11

FOR EXCHANGE—WHAT HAVE YOU TO exchange for clear Los Angeles, Ogden and Colorado property? Room 18, 204½ S. BROADWAY. 11

FOR EXCHANGE — W. ADAMS ST., 11-room modern up-to-date home; first-class; will take part in exchange. TAYLOR, 136 Broadway. 11

FOR EXCHANGE—A BEAUTIFUL HOME OF 10 rooms, W. 25th; will take 7-room cottage, south or southwest. COUTS & RISING, 423 Byrne. 11

FOR EXCHANGE—TWELVE LOTS, GOOD town, State Washington; value, $600. What have you? Address L, box 69, TIMES OFFICE. 11

FOR EXCHANGE—FINE LEMON GROVE near Oceanside for home in Los Angeles; all kinds exchanges. W. L. JONES, 235 W. First. 11

FOR EXCHANGE—MAXON REALTY CO., 309 W. Second st., will exchange your property; large list to select from any state.

FOR EXCHANGE — GOOD GOLD MINING stock for real estate. C. W. CONWAY,
Room 211, Bradbury Bldg.

FOR EXCHANGE—HOME OF 9 ROOMS, W. 23d, for good lots here or Santa Monica; no mortgage. COUTS & RISING, 423 Byrne. 11

FOR EXCHANGE—CASH AND CLEAR FOR modern well-located 7 or 8-room house, S.W. LE BARON, No. 434 Laughlin Bldg. 11

FOR EXCHANGE—
Real Estate.

FOR EXCHANGE—EQUITY IN PASADENA property worth $250, for young driving mare. Address M, box 47, TIMES OFFICE. 11

FOR EXCHANGE—BEN WHITE WILL EXchange your property. Offices 8 and 9 BRYSON BLOCK, Second and Spring.

FOR EXCHANGE — SMALL BUSINESS property, Cripple Creek, for cottage here; will assume. OWNER, P.O. box 1129. 11

FOR EXCHANGE — IMPROVED RANCH for rooming-house, small business or lot. P. R. CUTLER & CO., 226 S. Hill. 11

FOR EXCHANGE—I HAVE TWO CHEAP city lots, to exchange for cement work. Address N, box 46, TIMES OFFICE. 11

FOR EXCHANGE—EQUITY IN ONTARIO lemon orchard for equity in city residence. Address N, box 84, TIMES OFFICE. 11

FOR EXCHANGE — FINE ROAD HORSE, business buggy and new single harness for building lot. 651 SAN PEDRO ST. 11

FOR EXCHANGE—80 OR 160 ACRES NEAR Saspe, Ventura county, and cash for Los Angeles. TAYLOR, 136 Broadway. 11

FOR EXCHANGE — LARGE LOT ON Flower and 28th, for property in Wolfskill tract. OWNER, 414 E. Third. 11

FOR EXCHANGE—EQUITY IN C. V. HALL lots for good driving horse. Address O, box 28, TIMES OFFICE. 11

FOR EXCHANGE—30 ACRES AT SAN JAcinto; want city; will assume. L. L. BOWEN, 239½ S. Spring. 11

FOR EXCHANGE—LEVEL LOTS, SOUTHwest, $15 cash, $40 June, 1902, no interest, 105 S. BROADWAY. 11

FOR EXCHANGE — TWO HOUSES WEST side; equity $3250; Sierra Madre or Monrovia. P.O. BOX 1008. 11

FOR EXCHANGE—GOOD INCOME CHICAGO property for Los Angeles city property. 214 STIMSON BLOCK. 11

FOR EXCHANGE—40 ACRES NORWALK for city or personal property. LEE BROS., 402 S. SPRING. 11

FOR EXCHANGE—NICE LITTLE HOME in San Jose, Cal. C. O. STANTON, 119 S. Broadway. 11

FOR EXCHANGE—RESIDENCE, SOUTHwest, for higher location. FERGUSON, 533 Douglas Bldg. 11

FOR EXCHANGE—4 LOTS FOR ROOMING house; will pay cash difference. Address 1338 DELONG ST. 11

FOR EXCHANGE—FOR CITY LOT OR lots, 6 acres near Pasadena. MORTON CO., 226 S. Spring. 11

To LET—
Rooms.

TO LET—HOTEL ANTLERS, BUILDING and furniture entirely new, strictly first-class. Finely furnished rooms, single or en suite; stationary wash stands, hot and cold water in every room; bell service; rates moderate. 421-423 WEST 4TH.

TO LET—TWO OR THREE NEATLY-FURnished housekeeping rooms, south front; latest improvements; quiet people desired; no children; half block from Traction car; No. 1 location; nice home; $10. 1257 W. 23D ST. 11

TO LET — TWO NICELY FURNISHED front rooms for light housekeeping; also 3 unfurnished, gas and electricity; within 3 minutes' walk to City Hall. 252 S. FREMONT AVE., corner 2. 11

TO LET—ONE OR TWO RICHLY FURNISHed rooms, with board, in private family in Westlake district; house newly furnished in December; rooms facing south. Call 1525 W. EIGHTH ST. 11

TO LET—4 HANDSOME FURNISHED rooms, single or en suite, in private family; all home comforts given; on Seventh, near Westlake Park. Address M, box 100, TIMES OFFICE. 11

TO LET—2 FURNISHED ROOMS, SUITAble for gentleman; easy walking distance, or one block of car; quiet, neat and no children; $5 and $6 per month. 1129 SAN JULIAN. 11

TO LET—A NICELY FURNISHED FRONT room in private family, house strictly modern, on 4th near Grand ave. permanent party preferred. Address O, box 28, TIMES OFFICE. 11

TO LET—A NEWLY-FURNISHED SUNNY room in private family of two; all modern conveniences, close in; gentlemen only; references. 1012 FLORIDA ST., bet. 8th and 9th sts. 11

TO LET—THE SUNNY SIDE, 319 N. BROADway, nicely furnished rooms; fine location; close in; only 4 minutes' walk from City Hall; quiet and first-class; parlor, piano, baths. 11

TO LET—A FEW RESPECTABLE GENTLEmen with good references can find a few very desirable newly-furnished sunny rooms in a first-class family. Apply at 834 19TH ST. 11

TO LET — FURNISHED, ONE OR TWO beautiful front rooms; new house; gas, porcelain tubs; choice neighborhood; reasonable rent; close in. 1108 S. LOS ANGELES ST. 11

TO LET — THREE PLEASANT UNFURnished rooms, with bath, pantry, etc., to reliable party without children, who will board owners. Call mornings, 449 S. HILL. 11

TO LET — NEWLY FURNISHED FOR housekeeping; 4-room flat, upstairs of modern residence; electric lights; telephone, 1060 W. WASHINGTON ST. No children. 11

TO LET—IN ELEGANT NEW FLAT, NICE sunny room, newly furnished, gas, bath, telephone, 7 minutes' walk to business center; summer rate. 223 S. FIGUEROA. 11

TO LET—AT THE ABERDEEN, OPPOSITE Courthouse, 201 Temple st., desirable furnished rooms. At S.W. corner Seventh and Broadway, 2 office rooms, above drug store. 11

TO LET — TWO LARGE UNFURNISHED rooms; housekeeping; sink, pantry, closets, large screen porch; use of bath and closet; adults. 625 W. FIFTH ST. Rent $10. 11

TO LET — NEATLY FURNISHED SUITE with bath in elegant new flat building; could furnish light breakfast if desired; price reasonable. Inquire 533 S. HOPE ST. 11

TO LET — ELEGANT LARGE ROOMS, baths, select accommodations; summer rates, close in, beautiful home; high, healthy; magnificent view. 400 GRAND. 11

TO LET—2 LARGE SUNNY AND CLEAN rooms for light housekeeping; electric lights and gas, and we shall take them. Adults only. 963 ORANGE ST. 11

TO LET—NOW READY, THOSE FINE BUSiness offices at 134½ N. Spring st.; first-class in every respect. EDWARD D. SILENT & CO., 134½ S. Second st.

TO LET — 3 OR 4 ROOMS FURNISHED; everything complete for housekeeping, gas range; no children. Call at 1054 TEMPLE ST., cor. Beaudry ave. 11

TO LET—NICE, SUNNY, WELL-FURNISHed rooms; bath, 'phone, electric lights; up on hill; most desirable part of city. Apply 427 S. HOPE ST. 11

TO LET—PLEASANT FURNISHED ROOMS, private family, light housekeeping if desired; bath, telephone, etc., 327 W., 23D ST., near Grand ave. 11

TO LET—A LADY IN A 5-ROOM COTTAGE, nicely furnished, including piano, wishes to share it with two ladies or man and wife. 'PHONE BLUE 9545. 11

TO LET—NICELY FURNISHED ROOM IN cottage, with housekeeping privileges, for one or two ladies. 258 S. HOPE ST., Call Monday or Tuesday, after 10. 11

TO LET—BEAUTIFUL FRONT ROOM, $1.50 per week; breakfast and dinner if desired; hot water baths free; nice respectable place. 325 TOWNE AVE. 11

TO LET—LOVELY LARGE FURNISHED room; electric lights, bath and all modern conveniences; walking distance from town. 923½ S. FLOWER. 11

TO LET—IN PRIVATE FAMILY, 2 FURnished rooms, single or en suite; electric light, bath, telephone; adults only. 724 W. SEVENTH ST. 11

TO LET—FURNISHED OR UNFURNISHED rooms for housekeeping; $2 per month up. 2020 PALMETTO ST., three doors east of Mateo car line. 11

TO LET — NICELY FURNISHED FRONT rooms in new dwelling; have never been occupied; gas, bath; cheap. 1116 S. LOS ANGELES ST. 11

TO LET—A NEWLY FURNISHED ROOM in a new flat, everything modern, close in; small family; terms reasonable. 1154 SANTEE ST. 11

TO LET—FURNISHED ROOMS FOR TWO for light housekeeping, with bath and toilet; close in. Call 713 GLADYS AVE. after Sunday. 11

TO LET—FURNISHED FRONT SUITE WITH kitchen; gas stove, bath and every convenience for housekeeping; $25 per month. 128 S. OLIVE. 11

TO LET—NICELY FURNISHED ROOMS, single or en suite, close in, inquire at No. 8, COLONIAL FLATS, corner 8th and Broadway. 11

TO LET—A NEATLY FURNISHED FRONT room for one or two gentlemen, with board in private family. Price reasonable. 1020 S. HILL ST. 11

TO LET—THREE NICE UNFURNISHED rooms, 22nd and Hoover sts. $7 per month. Call WOOLNER & CO., 113 S. Broadway. Main 582. 11

TO LET—OPPOSITE THE PARK, FURnished suite on ground floor; private entrance; also one large single room. 459 S. OLIVE. 11

TO LET—NICELY FURNISHED ROOMS, single or en suite, for light housekeeping; central, reasonable terms. 718½ S. HILL ADWAY. 11

TO LET—NICE, LARGE, SUNNY ROOM suitable for dressmaking, with living room if desired; all conveniences. 440 N. GRAND AVE. 11

To LET—
Rooms.

TO LET—HOTEL VENTURA, 302½ SOUTH Spring; handsomely furnished rooms; everything new in house. MRS. SNODGRASS, Prop. 11

TO LET—NICELY FURNISHED ROOMS, housekeeping allowed, gonmunicating suite in light, dry basement. 214 CALIFORNIA ST. 11

TO LET — THREE NEWLY FURNISHED rooms, for housekeeping; all conveniences; one block from Figueroa. 900 W. PICO ST. 11

TO LET—2 ROOMS, UNFURNISHED, WITH bath room and summer kitchen; separate entrance; rent, $8, to adults. 1208 E. 22D ST. 11

TO LET—TWO ATTRACTIVELY FURNISHed rooms, very close in; gentlemen preferred; reasonable. 307 S. BUNKER HILL. 11

TO LET—TO COUPLE WITHOUT CHILdren, new 3-room house, completely furnished. Apply 2020 ECHO PARK ROAD. 11

TO LET—3 NICE LARGE ROOMS FOR housekeeping; also barn and chicken yard. 518 E. 12TH ST. Call before 12 a.m. Sunday.

TO LET—CLEAN ROOMS, REASONABLE to permanent roomers; first-class transient solicited; new management. 229 W. FIRST.

TO LET—2 OR 3 ROOMS, UNFURNISHED, Pasadena car line, 5c fare; fruit, spring water, $8 month. Inquire 424 S. SPRING. 11

TO LET—FURNISHED, 3 HOUSEKEEPING rooms, with piano; rent reasonable; no children. 732 E. NINTH ST., side entrance. 11

TO LET—NEWLY FURNISHED FRONT room, private entrance; to lady, $5 per month. 808 W. 28TH ST. Main-st. cars. 11

TO LET—ONE SUNNY FRONT ROOM, nicely furnished, with use of bath and telephone. Inquire at 2508 E. FIRST ST. 11

TO LET—DESIRABLE FRONT ROOM, WITH use of bath, close in; gentlemen preferred; no children in house. 852 S. HOPE ST. 11

TO LET—SUITE OF FR

Real Estate.

LINERS.

TO LET—
Houses.

TO LET—FURNISHED AND UNFURNISHED HOUSES BY EDWARD D. SILENT & CO., Established 1885, No. 216 W. Second st. (Under Hollenbeck Hotel.) OLDEST ESTABLISHED RENTAL AGENCY IN SOUTHERN CALIFORNIA. PERSONAL AND CAREFUL ATTENTION GIVEN TO ALL DETAILS of the RENTAL BUSINESS. OUR LIST IS PARTICULARLY COMPLETE and INCLUDES EVERY DESIRABLE FURNISHED AND UNFURNISHED HOUSE in the city. EDWARD D. SILENT & CO., (Under Hollenbeck Hotel.) TEL. MAIN 68.

OCEAN PARK BEACH, NEW rooming house, 20 large rooms and floors; very best location; convenient wharf, new pavilion and bowling alley; fine opening for cafe, drug-store, grocery, etc. For lease part of, or all. BRADBURY BLK. 11

OCEAN PARK, S. SANTA MONICA—Beautifully furnished 6-room cottage; electricity; best location, only $30 per month; would rent for shorter time; references; call 320 W. FIRST ST., East Times Office. 11

NEW OCEAN PARK, NICE 5-ROOM cottage, newly furnished; hot and cold water, gas, curled hair mattresses; must rent, will rent from June 1st to Sept. 1st. 106 FRASER AVE. 11

OCEAN BEACH, NEW 4-ROOM cottage, N.E. corner First and Ocean Park ave.; $25 month for the season. Address J. E. DEPUE, 232 W. Third st. 11

AVALON, CATALINA ISLAND, HOTEL METROPOLE, completely furnished and kitchen, completely furnished for the season. Inquire 262 S. MAIN ST. 11

NEWLY FURNISHED COTTAGE, RENT $20; bath, electric lights, lawn, stable; also 2 rooms, $10. 1001 S. MAIN ST. 'Phone Main 1170. 11

TO LET—
Furnished Houses.

TO LET—FURNISHED AND UNFURNISHED HOUSES AND FLATS. COME DIRECT TO A RENTAL FIRM. WE HELP LOCATE YOU AND SAVE TROUBLE AND DELAY. LIST HOUSES ALSO FOR SALE. RIGHT & CALLENDER. 11 Byrne & Callender Bldg.

TO LET—6 and 7 rooms each, every modern convenience; just completed, close in, 1st and Fourth sts., on Flower, best property, or. O. P. SCHREIBER, 227 W. First st. 11

TO LET—FURNISHED AND UNFURNISHED HOUSES AND FLATS. APPLY DIRECT TO A RENTAL FIRM. 11

TO LET—NEW 7-ROOM COTTAGE, 1720 WHITLEY AVE., 7 rooms and ceiling, bath, mantel and grate, pantry and screen porch, 3 large sunny bedrooms, hall and closet, lawn, flowers, and fruit trees; $20. 1922 Westlake ave. 11

TO LET—NEW 7-ROOM COTTAGE ON 23D ST., $25 St. C. Flower. Particulars 222 BYRNE 11

TO LET—COMPLETELY FURNISHED 11-room house. Apply 717 W. WASHINGTON 11

TO LET—COTTAGE AND ROOMS TO RENT 1 block S. of C. BRIGHT. 12

TO LET—
Beach Property.

DO YOU WANT A NICE, COSY home for the summer, or any time, or do you want to purchase one, I have them. Call and examine before purchasing or renting and save no mistake. DAVIS M. Grand Park, next door to postoffice. 11

OCEAN PARK BEACH, NEW rooming house, 20 large rooms and 2 floors; very best location; convenient wharf, new pavilion and bowling alley; fine opening for cafe, drug-store, grocery, etc. For lease part of, or all. BRADBURY BLK. 11

OCEAN PARK, S. SANTA MONICA—Beautifully furnished 6-room cottage; electricity; best location, only $30 per month; would rent for shorter time; references; call 320 W. FIRST ST., East Times Office. 11

NEW OCEAN PARK, NICE 5-ROOM cottage, newly furnished; hot and cold water, gas, curled hair mattresses; must rent, will rent from June 1st to Sept. 1st. 106 FRASER AVE. 11

OCEAN BEACH, NEW 4-ROOM cottage, N.E. corner First and Ocean Park ave.; $25 month for the season. Address J. E. DEPUE, 232 W. Third st. 11

AVALON, CATALINA ISLAND, HOTEL METROPOLE, completely furnished and kitchen, completely furnished for the season. Inquire 262 S. MAIN ST. 'Phone Main 1170. 11

NEWLY FURNISHED COTTAGE, RENT $20; bath, electric lights, lawn, stable; also 2 rooms, $10. 1001 S. MAIN ST. 'Phone Main 1170. 11

TO LET—
Furnished Houses.

TO LET—FURNISHED AND UNFURNISHED HOUSES AND FLATS. COME DIRECT TO A RENTAL FIRM. WE HELP LOCATE YOU AND SAVE TROUBLE AND DELAY. LIST HOUSES ALSO FOR SALE. RIGHT & CALLENDER. 11 Byrne & Callender Bldg.

TO LET—6 and 7 rooms each, every modern convenience; just completed, close in, 1st and Fourth sts., on Flower, best property, or. O. P. SCHREIBER, 227 W. First st. 11

TO LET—FURNISHED AND UNFURNISHED HOUSES AND FLATS. APPLY DIRECT TO A RENTAL FIRM. 11

TO LET—NEW 7-ROOM COTTAGE, 1720 WHITLEY AVE., 7 rooms and ceiling, bath, mantel and grate, pantry and screen porch, 3 large sunny bedrooms, hall and closet, lawn, flowers, and fruit trees; $20. 1922 Westlake ave. 11

TO LET—NEW 7-ROOM COTTAGE ON 23D ST., $25 St. C. Flower. Particulars 222 BYRNE 11

TO LET—COMPLETELY FURNISHED 11-room house. Apply 717 W. WASHINGTON 11

TO LET—COTTAGE AND ROOMS TO RENT 1 block S. of C. BRIGHT. 12

TO LET—
Beach Property.

DO YOU WANT A NICE, COSY home for the summer, or any time, or do you want to purchase one, I have them. Call and examine before purchasing or renting and save no mistake. DAVIS M. Grand Park, next door to postoffice. 11

OCEAN PARK BEACH, NEW rooming house, 20 large rooms and 2 floors; very best location; convenient wharf, new pavilion and bowling alley; fine opening for cafe, drug-store, grocery, etc. For lease part of, or all. BRADBURY BLK. 11

OCEAN PARK, S. SANTA MONICA—Beautifully furnished 6-room cottage; electricity; best location, only $30 per month; would rent for shorter time; references; call 320 W. FIRST ST., East Times Office. 11

NEW OCEAN PARK, NICE 5-ROOM cottage, newly furnished; hot and cold water, gas, curled hair mattresses; must rent, will rent from June 1st to Sept. 1st. 106 FRASER AVE. 11

OCEAN BEACH, NEW 4-ROOM cottage, N.E. corner First and Ocean Park ave.; $25 month for the season. Address J. E. DEPUE, 232 W. Third st. 11

AVALON, CATALINA ISLAND, HOTEL METROPOLE, completely furnished and kitchen, completely furnished for the season. Inquire 262 S. MAIN ST. 'Phone Main 1170. 11

NEWLY FURNISHED COTTAGE, RENT $20; bath, electric lights, lawn, stable; also 2 rooms, $10. 1001 S. MAIN ST. 'Phone Main 1170. 11

TO LET—
Furnished Houses.

TO LET—FURNISHED AND UNFURNISHED HOUSES AND FLATS. COME DIRECT TO A RENTAL FIRM. WE HELP LOCATE YOU AND SAVE TROUBLE AND DELAY. LIST HOUSES ALSO FOR SALE. RIGHT & CALLENDER. 11 Byrne & Callender Bldg.

TO LET—6 and 7 rooms each, every modern convenience; just completed, close in, 1st and Fourth sts., on Flower, best property, or. O. P. SCHREIBER, 227 W. First st. 11

TO LET—FURNISHED AND UNFURNISHED HOUSES AND FLATS. APPLY DIRECT TO A RENTAL FIRM. 11

TO LET—NEW 7-ROOM COTTAGE, 1720 WHITLEY AVE., 7 rooms and ceiling, bath, mantel and grate, pantry and screen porch, 3 large sunny bedrooms, hall and closet, lawn, flowers, and fruit trees; $20. 1922 Westlake ave. 11

TO LET—NEW 7-ROOM COTTAGE ON 23D ST., $25 St. C. Flower. Particulars 222 BYRNE 11

TO LET—COMPLETELY FURNISHED 11-room house. Apply 717 W. WASHINGTON 11

TO LET—COTTAGE AND ROOMS TO RENT 1 block S. of C. BRIGHT. 12

TO LET—
Furnished Houses.

TO LET—FOR THREE MONTHS, A COTTAGE of 5 rooms, 2 furnished; no children. 216 E. EIGHTH ST. 11

TO LET—7-ROOM HOUSE, COMPLETELY furnished; piano; yard full of fruit. 1929 ESTRELLA AVE. 11

TO LET—EASY WALKING DISTANCE, modern neatly furnished 6-room cottage. 961 W. SIXTH ST. 11

TO LET—4-ROOM COTTAGE, FURNISHED throughout for housekeeping; no children; $12. 127 W. 36TH. 11

TO LET—NICELY-FURNISHED 6-ROOM house; price, $26 per month. 404 N. BEAUDRY AVE. 12

TO LET—FURNISHED, LARGE 6-ROOM cottage; fine location. 1032 W. 20TH. University car. 11

TO LET—4-ROOM HOUSE, FURNISHED FOR one or two families. Call at once. 915 W. 17TH ST. 11

TO LET—4-ROOM, FURNISHED HOUSE, 1722 W. 17TH. Call between 2 and 4; adults only. 11

TO LET—MODERN COTTAGE, WELL ARranged and nicely furnished. 1409 WRIGHT ST. 11

TO LET—4-ROOM FURNISHED HOUSE, 1023 Santee st., rent $20. OWNER, 927 S. HILL ST. 11

TO LET—NICELY FURNISHED 4-ROOM cottage; rent reasonable. 513 N. FIGUEROA ST. 11

TO LET—5-ROOM MODERN COTTAGE, FURnished, southwest, TAYLOR, 103 Broadway. 11

TO LET—
Lodging-houses, Storerooms.

TO LET—

A STORE, NO. 356 S. BROADWAY.

RENT $25 PER MONTH.

ALSO A 5-ROOM FLAT,

NO. 354½ S. BROADWAY.

RENT $20 PER MONTH.

FIELDING J. STILSON,

220 DOUGLAS BLDG. JAMES 3371.

TO LET—
New hotel 70 rooms, corner Seventh and Kohler sts.
$15—Store, Seventh and Kohler, 16x84 feet.
$75—The whole building, 321 Santee st., 10,000 feet floor.
$70—11 rooms, 906½ E. Ninth.
$15—Store and 3 rooms, 904 E. Ninth.
T. WIESENDANGER, 228 Laughlin Block.

TO LET—OCEAN PARK BEACH, NEW modern rooming house, 20 large rooms and 2 large storerooms below; very best location; close to picasure wharf, new pavilion and bowling alley; fine opening for cafe, druggist, dry goods, grocery, etc. For lease part or all; fine owner, 201 BRADBURY BLK. 11

TO LET—A STORE FOR A DRESSMAKING establishment or millinery, 32nd and Hoover sts. WOOLNER & CO., 119 S. Broadway. Main 925. 11

TO LET—OFFICES; 3 CONNECTING ROOMS, second floor, suitable for physician or dentist, furnished to suit tenant. Apply 243½ S. SPRING. 11

TO LET—CORNER STORE IN LARGE DISTRICT; fine for drugs, groceries or general merchandise. THRELKELD, 1825 E. First st. 11

TO LET—STORE ROOM, FINE LOCATION; rent reasonable; fixtures and lease to sell. Address P, box 94, TIMES OFFICE. 11

TO LET—DESK ROOM IN A GOOD OFFICE $6 per month, corner Third and Spring. Address P, box 44, TIMES OFFICE. 11

TO LET—½ STORE, 641 S. BROADWAY. Apply BOLAND & NELSON, tailors, above address; haberdasher preferred. 11

TO LET—STOREROOM, 18x20 AT 618 W. Sixth $25 per month. W. I. HOLLINGSWORTH & CO., 345-347 Wilcox. 11

TO LET—BASEMENT WITH ELEVATOR, cement floor, front and back entrance, or storage room. 243 S. MAIN. 11

TO LET—A CORNER DRUG STORE. FINE location. $15 per month. WOOLNER & CO., 119 S. Broadway. Main 925. 11

TO LET—PART OF STORE FRONT CHEAP, also want a window cleaner to take office, at 406 E. SEVENTH ST. 11

TO LET—DESIRABLE OFFICE AND DESK room; unlimited use of telephone. 305 DOUGLAS BLDG. 11

TO LET—BRICK STORE-ROOM, CORNER Pico and Trenton. JESSE H. ARNOLD, 119 S. Broadway. 11

TO LET — LARGE SUNNY ROOM, FIRST floor, suitable for office. Call mornings, 149 S. HILL. 11

TO LET—STORES, 300 AND 302 S. LOS ANgeles st., by P. FITZWILLIAM, 1233 S. Main. 11

TO LET—WITH POWER, ROOM 20x30, SECond floor. Address N, box 99, TIMES OFFICE. 11

TO LET—LARGE STORE, CHOICE LOCAtion. Address O, box 89, TIMES OFFICE. 11

TO LET—LARGE SHOW WINDOW WITH 35-foot space. Apply 647 S. SPRING ST. 11

TO LET — STORAGE ROOM AT MOAT'S WAREHOUSE, 843 San Fernando st. 11

TO LET—SPACE IN STORE. APPLY TO BEST & CO., 534 S. Broadway. 11

TO LET—FINE FRONT OFFICES WITH swell bay. 431½ S. SPRING. 11

TO LET — OFFICES AND FURNISHED room. 435½ S. SPRING ST. 11

TO LET—DESK ROOM. CALL AT 322-323 STIMSON BLDG. 11

TO LET—LARGE BASEMENT, 30x45. 440 N. GRAND AVE. 11

TO LET — ½ FINE OFFICE. ROOM 317, TAJO BLK. 11

TO LET—SMALL BUSINESS PLACE. 353 S. OLIVE. 11

TO LET—
Rooms with Board.

TO LET—IN A BEAUTIFUL HOME, LARGE sunny suite of rooms (furnished,) with board; home cooking; fresh eggs and cream a specialty; summer rates; or would separate suite, $45 and $50 per couple per month, with board; near in. 121 N. HILL. 11

TO LET—LARGE BAY WINDOW ROOMS IN the Brunson mansion on the hill, within few minutes' walk of the business center; large halls, wide shady verandas, beautiful yard; an ideal summer home; home cooking; rates reasonable. 347 S. GRAND AVE. 12

TO LET—IN BEAUTIFUL HOME, AN ELEgantly furnished sunny room with best board at most reasonable rates; piano, library, books, parlors, bath, telephone, hammock, nice lawn, select neighborhood; reference required. Call 1250 S. HOPE ST. 11

TO LET—PLEASANT FRONT ROOM, COUNtry home, board for two, $50 month; fruit, flowers, mountain scenery; Hollywood car (5c fare) to Vermont and Prospect aves.; go north to Los Feliz ave., third cottage east, healthiest locality. 11

TO LET—TO ADULTS, NICELY FURNISHED south room, everything new board at reasonable rates, one block south of Traction car line, on UNION AVE. and 17TH ST. Pleasant surroundings, no children. 11

TO LET—4 BLOCKS FROM BUSINESS center, handsome bay-window rooms, unexcelled table. A beautiful home and grounds; delightfully situated, on the hill. 209 S. BUNKER HILL. 11

TO LET—WANTED TWO NICE YOUNG men to occupy dormer room in private home; use of bath, parlor, $20 each per month, including board; home cooking. 123 N. HILL. 11

TO LET—BEAUTIFUL SUNNY ROOM AND breakfast, in new, strictly modern house; corner Bixel and Orange. 644 BIXEL ST. 'Phone Jefferson 2592. 11

TO LET—ROOM AND BOARD, LARGE OUTside sunny room; use of parlor and bath; easy walking distance; terms $25 per month. 740 W. SEVENTH ST. 11

TO LET—CASA BLANCA, 950 S. OLIVE; elegantly furnished front room, first-class board, beautiful lawns and grounds; select patronage desired. 11

TO LET—ROOM WITH BREAKFAST AND dinner for two persons, in private family; close in; $40 a month. Address O, box 79, TIMES OFFICE. 11

TO LET—PLEASANT HOME FOR AN OLD lady; one interested in Christian Science preferred. Call Monday, 1327 SACRAMENTO ST., near Mateo. 11

TO LET—NICELY FURNISHED ROOMS, hot and cold water, with board to couples; nice locality. 327 GRATTAN, near Ninth and Union. 11

TO LET—PLEASANT ROOMS, EXCELLENT board and delightful surroundings; call or address MRS. JENNIE E. PHILLIPS, 1707 Bush st. 11

TO LET—TOURISTS AND OTHERS WILL find good accommodations at reasonable rates at HOTEL GREENLEAF, Whittier, Cal. 11

TO LET—VERY PLEASANT FRONT HALL room, suitable for one person; reasonable; meals if desired. 420 W. SEVENTH ST. 11

TO LET—948 GRATTAN ST., BOARD AND room, $4.50 to $5; modern; ½ block W. Ninth line; 8 minutes to Third and Spring. 11

TO LET — NICELY FURNISHED FRONT room, 1 or 2 gentlemen, with or without board; home-like place. 848 S. MAIN. 11

TO LET—UPSTAIRS ROOM WITH BOARD, suitable for one or two gentlemen. 912 BUENA VISTA ST., near Courtright. 11

TO LET — FURNISHED FRONT ROOMS, single or en suite, with or without first-class board. 1509 W. EIGHTH. 11

TO LET—
Rooms with Board.

TO LET—WANT 1 OR 2 CHILDREN TO care for; good home. Call or address MRS. NOBLE, 1805 Alpine st., city. 11

TO LET — BEAUTIFULLY FURNISHED room and board; rates reasonable. HOTEL LE ROY, 434 S. Hill. 15

TO LET—BOARD AND ROOM, SUITABLE for two; reasonable; Pico car. 1229 VALENCIA ST., city. 11

TO LET—NICELY FURNISHED ROOM with breakfast and dinner, $5 a week. 483 W. SEVENTH. 11

TO LET—WANTED, CHILD TO BOARD AND care for; good neighborhood. 934 EZRA ST., Boyle Heights. 11

TO LET—LARGE FRONT ROOM, WITH board, in private family. 1046 WESTLAKE AVE. 11

TO LET—IN BEAUTIFUL HOME, ROOMS with or without board. 671 FIGUEROA. 17

TO LET—NICELY FURNISHED ROOMS, with or without board. 757 S. HOPE. 17

TO LET—BOARD AND ROOMS IN PRIVATE family, 1048 WESTLAKE AVE. 11

TO LET—
Miscellaneous.

TO LET—KODAKS FREE: VIEWS FOR sale, 10c each; view made to order anywhere on the shortest possible notice. GARDEN CITY PHOTO CO., 406 E. Fifth st. Tel. Main 1527.

TO LEASE—4 HORSES, HARNESS, LIGHT wagon, tent and camping outfit, suitable for desert or mountains. Apply H. R. ADAMS, 218 S. Broadway, room 109. 11

TO LET—FOR TERM OF YEARS, RESTAURant and club house at Hollywood. 420 STIMSON BLOCK. 11

TO LET — GENTLE HORSE AND RIG, $1 half day; Sunday excepted. 642 S. BROADWAY. Blue 2292. 11

TO LET—NO. 2 REMINGTON TYPEWRITer, $2.50 per month. 533 DOUGLAS BLDG. 11

TO LET — PIANOS; AT 513 S. SPRING STREET. 11

TO LET — PIANOS; AT 513 S. SPRING STREET. 11

TO LET — PIANOS; AT 513 S. SPRING STREET. 11

TO LET — PIANOS; AT 513 S. SPRING STREET. 11

TO LET — PIANOS; AT 513 S. SPRING STREET. 11

FOR SALE—
Miscellaneous.

FOR SALE—

THE

—CECELIAN—

PIANO

PLAYER

APPEALS TO THE

ARTISTIC TASTE

OF CULTURED

PEOPLE WHO

APPRECIATE

CLASSIC MUSIC. THE

CECELIAN IS THE

ONLY PIANO PLAYER

CALCULATED TO

RENDER STRICTLY

CLASSIC MUSIC. OF

COURSE YOU CAN

ALSO INDULGE IN

"RAG-TIME" MUSIC

IF YOUR TASTE RUNS

THAT WAY. CALL

AND TRY THE CECILIAN.

EASY PAYMENTS

IF DESIRED.

—GEO. J. BIRKEL CO.—

STEINWAY DEALERS,

345-347 South Spring st.

AND SAN DIEGO. 11

FOR SALE—

WHY?

WHY?

WHY?

WHY IS IT

That every intelligent lady who thoroughly knows its merits acknowledges that the Willcox & Gibbs "Automatic" has no equal?

WHY IS IT

That unscrupulous manufacturers, finding their machines unsatisfactory to intelligent ladies, are now trying to reach the best class by attempts at imitating and counterfeiting the Willcox & Gibbs "Automatic," falsely claiming these counterfeits to be "The Genuine," or "just" as good as the Genuine Willcox & Gibbs "Automatic"?

WHY IS IT

That all imitations and counterfeits of the Willcox & Gibbs "Automatic" are proving unsatisfactory and dismal failures as to merit and quality?

WILLCOX & GIBBS SEWING MACHINE CO., 329 W. Fourth st., Los Angeles, Cal. 'Phone John 4501. 11

FOR SALE—

AT STAVNOW'S

141 W. Fifth street.

REMOVAL. REMOVAL.

We have to move our present building rented over our head in two weeks and as we have no store to move into, there is only one thing we can do; is to SACRIFICE OUR STOCK of furniture, carpets, stoves and everything to furnish a house, which we will proceed to do at once. New 3-piece bedroom set $12.75.

New Brussels carpets, 35c yard. If you want bargains such as never were heard of before go at once to STAVNOW'S, 141 W. Fifth st., between Main and Spring. 11

FOR SALE—

DO YOU USE WOOD?

We are strictly first hands, running a gang of fifty choppers in the timber.

We can offer you best live oak wood in lots of one to one thousand cords, at the following low prices, f.o.b. Los Angeles:

Best live oak, stove wood, 12 in. in length, $3 per cord.

Best live oak, blocks for heating stoves and grates, $3 per cord.

Best live oak, 4-foot wood, $7.50 per cord.

Remember, live oak is worth 50% per cent. more than white oak, sold by many retail yards.

Remember, also, that we give 12-inch wood instead of 9 and 10-inch sticks, thus we offer 20 per cent. more wood for a cord.

We will sell you one cord or as much as you wish.

These are wholesale prices, on which we must have ten days' notice for shipment from the forest.

CHANNEL COMMERCIAL CO., 363-365 S. Los Angeles st. Tel. main 294.

FOR SALE—SECOND-HAND MACHINERY at a bargain.
50-h.-p. stationary boiler and Nagle engine, $500.
12-h.-p. traction engine, iron frame and wheels, good as new, $400.
25-h.-p. portable rig straw burner, $250.
30-h.-p. stationary boiler and engine; stand inspection, $300.
15-h.-p. stationary boiler and engine, $250.
10-h.-p. wood-sawing outfit, mounted, $175.
5-h.-p. boiler and engine attached, $100.
20-h.-p. Witte gas engine, $375.
20-h.-p. double cylinder gas engine, $300.
15-h.-p. Foos gas engine, $225.
4-h.-p. Otto gas engine, $150.
7-h.-p. La Grande gas engine, $200.
6-h.-p. Keystone gas engine, $175.
4-h.-p. Union gas engine, $120.
2½-h.-p. Oriental gas engine, $125.
2-h.-p. Charter gas engine, $90.
1½-h.-p. Fairbanks & Morse jack of all trades and jack, $105.
200 feet of 12½-in. casing, new, at ½ price.
SOUTHERN WRECKING CO., 261-351-283 S. Los Angeles st. 11

FOR SALE—

DIAMOND BROOCH COST $300.

20 stones, all pure white, for $300.

DIAMOND PIN, COST $200.

8 stones, large pure white, for $80. Address O, box 45, TIMES OFFICE. 11

Liners.

FOR SALE—
Miscellaneous.

FOR SALE—

NOTICE.

WE ADVERTISE IN THIS COLUMN

ONLY EXTRAORDINARY PIANO BARGAINS; SUCH VALUES AS CANNOT BE FOUND ELSEWHERE.

HERE ARE SOME OF THE MAKES OF SLIGHTLY USED UPRIGHTS TO BE ON SALE THIS WEEK;

1 WEBER; OAK CASE.

1 BAUMEISTER; BURL WALNUT.

1 JULIUS BAUER; MAHOGANY.

1 J. & C. FISCHER; WALNUT.

1 PEASE; MAHOGANY.

1 BEHR BROS.; WALNUT.

1 SPARKS & CO., WALNUT.

1 KRANICH & BACH; MAHOGANY.

1 COLUMBIA; WALNUT.

1 ERNEST GABLE & BRO.; EBONY.

1 CHASE; MAHOGANY.

LIST OF GOOD SQUARE PIANOS;

1 CHICKERING.

1 HANS BROS.

2 EMERSONS.

1 HALLET & DAVIS.

1 WEBER.

1 HARDMAN.

2 STEINWAYS.

ALL THE ABOVE WILL BE SOLD ON MODERATE PAYMENTS.

SOUTHERN CALIFORNIA MUSIC CO., 216-218 W. THIRD ST. 11

FOR SALE—

COLYEAR'S

222-224 S. Main.

Colyear's, the wonder of all the furniture dealers.

Everybody wonders at Colyear's low prices.

Just think of a beautiful 3-piece hardwood bedroom set, a dandy for $10.

A chance in ten thousand.

A beautiful art rug, $1.65.

A fine mahogany bedroom set worth $400 for $150.

Don't miss these bargains.
A bedstead, 75c.
A spring, 75c.
A chiffonier, $3.50.
A chair, 35c.
A rocker, 75c.
A cobbler seat rocker, $1.75.
A center stand, 50c.
A book case, $3.50.
A writing desk, $4.
A folding bed, $2.
A good cook stove, $7.50.
A 6-ft. extension table, $6.
A gasoline stove, $2.25.
A kitchen table, 75c.
A roll top desk, oak, $13.50.
A dresser, $5.75.
A child's bed, $2.50.
A refrigerator, $6.
A cabinet folding bed, $14.

A music cabinet, worth $50, $20.

You'll find a good line of antique goods at Colyear's this week.

A fine mahogany bedroom set; a sword presented by Washington to Lafayette in 1776 only $25; a sword used on the Monitor in 1862.

A part of a toilet set imported from England in 1790; stamped and registered.

A few Japanese and Indian relics.

The finest line of mirror-front folding beds in the city at prices that will make you wonder.

Colyear's carry the most complete line of new carpets, rugs and art squares in the city.

Buy your goods from Colyear's on easy payments.

If you want to sell your furniture ring up Red 3111 and get the top notch price in good coin of the realm.

COLYEAR'S ALWAYS HAS IT.

Don't forget Red 3111, or call at 222-224 S. Main street.

COLYEAR'S. 11

FOR SALE—PIANOS—PIANOS—PIANOS—Two more carloads of beautiful Krell pianos just received; they are used and recommended by more musicians and teachers than any other piano; don't fail to see and hear them; we have them in Louis XVI, Empire and Ionic cases, in the following woods:

Fancy mahogany, French walnut, Burl walnut, Italian walnut, birdseye maple, satinwood, and English quarter-sawed oak.

The Krell is the pinnacle of success in the art of piano building.

Cash or easy terms; prices and terms positively LOWER than can be obtained of any other house; think of being able to buy such a world-renowned make as this on terms of only $6 when the piano is delivered to you, and only $6 per month thereafter, WITHOUT INTEREST. Call and talk it over with us. FITZGERALD MUSIC AND PIANO CO., 113 S. Spring st. 11

FOR SALE—150 FOR 60 CENTS, VISITING cards by typogravure process (engraving without a plate.) TYPOGRAVURE CO., 326 W. First.

FOR SALE—
Miscellaneous.

FOR SALE—RELIABLE PIANOS, ORGANS Steinway & Sons, Kranich & Bach, Mason & Hamlin, Emerson, Sterling and Richmond pianos. Mason & Hamlin and Estey organs. Symphony self-playing organs. Cecilian self-playing piano attachment. GEORGE J. BIRKEL CO., Los Angeles, 345-7 S. Spring. San Diego, 1050-56 Fourth. 11

FOR SALE—THINK OF THIS; WE ARE now offering any piano in our warerooms on payments of only $5 down and $6 per month, without interest; over 100 pianos on our floors to select from; prices ranging from $165 to $550 for uprights, and from $650 to $1000 for baby grands.

Most of our customers pay us more than $6 per month, but they all say it is a very comfortable feeling to realize that they are obligated to pay but the $6.

FITZGERALD MUSIC CO., 113 S. Spring st. 11

FOR SALE—FURNITURE, NEW AND SECond-hand at prices that can not be beat. New bedroom suit, $15, with oval mirror; 6-foot extension tables, new, $6; cobbler rockers, $2, new; heavy linoleum, 50 cents yard; matting as low as 15 cents. It is good; also all kinds second-hand furniture; prices too low to mention; we will enlarge your photo free with all purchases amounting to $20; see samples. ALLEN'S MATTRESS FACTORY AND FURNITURE STORE, 556 New High st. Phone James 3341. 11

FOR SALE — MATTRESSES, RETAIL AT wholesale prices; superior cotton top mattresses, $2; wool, 25 pounds, $2.50; white cotton, 30 pounds, $2.75; silk floss, 25 pounds, $7; moss mattresses, worth $8, for $5; gray hair, 70 pounds, $12; worth $18; all other kinds equally low; also repairing mattresses and upholstering of all kinds at lowest prices; first-class work guaranteed. ALLEN'S MATTRESS FACTORY AND FURNITURE STORE, 556 New High st., cor. Bellevue ave. 'Phone James 3341. 11

FOR SALE—DOUBLE VENEERED WALnut cane piano; Boston Roll fall board; full automatic swing music desk, ivory keys; continuous hinges; three pedals; used less than three months; we can save you nearly one hundred dollars ($100) on this instrument; it was left by one of our customers and must be sold; we will arrange for easy payments; investigate this.

H. C. GILBERT PIANO CO., Seventh and Broadway. 11

FOR SALE—WE CARRY A LARGE ASsortment of belting, sprocket, chain and wheels, pulleys, shafting, hangers, hose, carpenter tools, until you can't rest. SOUTHERN WRECKING CO., 261 Los Angeles st.

It will pay you to see us before selling your machinery, pipe or anything you may want to sell, as we have the reputation of paying reasonable prices. SOUTHERN WRECKING CO., 261 S. Los Angeles st. 11

FOR SALE—
CONCERT GRAND UPRIGHT PIANO.

Beautiful French walnut case; full panneled from ends; massive double trusses; 3 pedals; genuine ivory keys; continuous dust proof hinges; Boston rail feed board; high-grade Standard action; 2 strings to each tone; used less than 4 months; don't miss this opportunity if you want the best bargain in Los Angeles, only $196; can arrange to take small payments. 514 S. HILL ST. 11

FOR SALE — TO LET OR EXCHANGE, wagons, buggies, carts, surreys; we do general blacksmithing, repairing of all kinds, wood work, buggy, wagon and carriage painting; horses and rigs bought and sold on commission; if you have got horse, cow, wagon, buggy, or in fact anything on earth and can't sell it, bring it to Rossdale Feed Yard and they will find you a buyer. ROSEDALE FEED YARD, 1020 W. Washington st. Tel. west 214. 11

FOR SALE—DINING ROOM FURNITURE, consisting of golden oak sideboard with French plate mirror; golden oak extension table, golden oak chairs upholstered in leather; all pieces hand carved and made in the most thorough manner; have only been used a few months and will be sold at less than half cost; also some odd chairs, tables, bric-a-brac dishes, etc. 712 W. WASHINGTON ST. 11

FOR SALE—OUR ENTIRE STOCK OF FURniture, rugs, art squares, iron beds, mattresses, pillows, stoves and our general household goods at prices so low that they cannot last long; we must vacate by June 1, no reason for selling out; we have as yet no location so everything in our store the prices are cut; every article marked in plain figures. LIMBROCK & RHOADES, 434-6 S. Spring st. 11

FOR SALE—50,000 ORANGE PLANTS; ALSO Valencia Late and Washington navel trees. J. G. GOULVIE, 218 S. Broadway, room 420. Phone main 726. 11

FOR SALE—A PARTY OF MODERATE means wants an interest in a free milling gold proposition for putting in a small plant for working same; there must be water sufficient to be had conveniently; in answering give location; value of ore; distance from railroad; number of claims; size of vein; interest proposed. Address L, box 77, TIMES OFFICE. 11

FOR SALE — FINE CAMP WAGON, $95; covered grocery wagon, light business buggy, $25; fine mountain spring wagon, cost $150, for $65; fine double-seated carriage, worth $110, for $65, new; and most every other kind of a vehicle made at prices cheap! cheap!! cheap!!!

CARRIAGE WRECKING CO., 11 S.E. cor. Seventh and Los Angeles sts.

FOR SALE—EVERYTHING NEARLY AT cost, good high. halters, $1.30; 1¼ in. at $1; 7-ft. rawhide whips, 75c; 8-ft. whips, $1.20 by the dozen; fine $85 surrey harness, for $48; buggy harness, $8, $9, $10, $12 and $14; good 1-inch team lines, 22 feet long, $2.50; 7-8 lines $2; all kinds goods; one second-hand express harness, complete, $10; call any time at 807 SAN PEDRO ST. 11

FOR SALE—A FINE ALL-PURPOSE BLACK mare 6 years old, weight 1200; also two good cheap horses for work or driving or for camping trip; a fine camp wagon; also one fine 4-year-old horse and some fine small horses; good for milk wagon; two surreys; two single buggies; one half; call Sunday or Monday and buy. 307 E. FIRST ST., Los Angeles. 11

FOR SALE—FIRST-CLASS TOP BUGGY, fine black mare, harness robe, $65; not afraid of anything; one nearly as good as three-spring wagon, high seat, $25; one ladies' wheel, Crescent, first-class, $12.50; one very good bedstead and box mattress, $3. Call Sunday. PAINT SHOP, corner Toberman and 16th st. See sign. Owen. 11

FOR SALE—ON ACCOUNT OF GIVING UP housekeeping; elegant furniture in oak and mahogany, glass cabinets, Wilton carpets, office and reception room, library containing extra large bookcase, dining-room, kitchen, coal and gas ranges, bed-rooms, etc. Address 3661 S. FLOWER ST., 9 to 12 a.m., and Tuesday, 4 p.m. 11

FOR SALE — NOTICE! DON'T WASTE money by neglecting to look over our stock before buying a spring wagon, carriage, buggy, wheel, gain shafts, pole, or anything else in the line of vehicles. CARRIAGE WRECKING CO., 11 S.E. cor. Seventh and Los Angeles sts.

FOR SALE—
FRISKY KITTENS.

We have 7 thoroughbred Persian Angora kittens for sale; they are just about the cutest little fellows you ever saw; from the best pedigreed registered stock in America; prices reasonable. 1140 W. 29TH ST. 11

FOR SALE—THE SIMPLEX PIANO PLAYer; positively a more perfect instrument than the pianola or any other device of the kind on the market; call and see it; it will play the piano for you in a thoroughly artistic manner; it is wonderful. FITZGERALD MUSIC AND PIANO CO., 113 S. Spring st. 11

FOR SALE—NEW BUCKBOARD, TOP AND side curtains and storm cover, $70; worth $100. Also one new spring wagon, best new axles and boxes, new bed, two upholstered seats, pole and shafts; this goes for $45. Side saddle, a beauty, good as new, $22.50. 748 S. MAIN ST. 11

FOR SALE—SEWING MACHINES AND BIcycles; Singer, $5; Wilcox & Gibbs, $8; Domestic, $10; two ladies' bikes, $5; machines rented, repairs, needles, attachments, for all makes. WHEELER & WILSON AGENCY, 307 S. Spring. Telephone Peter 3271. 11

FOR SALE—WHEN YOU WANT TO SAVE money and get a good piano don't fail to call and get prices for comparison. We are giving the lowest prices in the city.

H. C. GILBERT PIANO CO., Seventh and Broadway. 11

FOR SALE—GOOD COUCHES AT LOW prices. We have them running from $2.55 to $25, a complete stock; it will cost you nothing to look at our goods.

R. W. PIERCE FURNITURE CO., 205 NORTH SPRING ST. 11

FOR SALE—RUGS OF ALL SIZES AND good quality, at from 50 cents to $30; art squares, cotton and woolen of best quality, and low prices.

R. W. PIERCE FURNITURE CO., 205 NORTH SPRING ST. 11

FOR SALE—THE LARGEST AND CHOICest collection of California views in the State; size 8x8 inches; 10 cents each; picture frames made to order and kept in stock very cheap; kodak loaned free. GARDEN CITY PHOTO CO., 406 E. Fifth st. Tel. main 1527. 11

FOR SALE—CHEAP; ONE 16-FOOT WOOD Cyclone windmill; one 8-foot steel Star windmill, second-hand; one 4½-H.P. gasoline engine; steel Star windmills, all sizes, new; 1, 2 or 4 horse power; some well tools. G. W. MUINN, 268 S. Los Angeles st. 11

FOR SALE—40 FEET OF LUNCH COUNTER. Inquire 210 TEMPLE ST. 11

FOR SALE—
Miscellaneous.

FOR SALE—VIEWS TEN CENTS, EACH six inches; mounted or unmounted; largest and choicest collection in Southern California; kodaks loaned free; lantern slides made to order. GARDEN CITY PHOTO CO., 406 E. FIFTH ST. 11

FOR SALE—DRESSMAKERS, WE HAVE ON hand about 50 corset forms which dressmakers could use to advantage; we will sell them at a very low price. Apply Corset Department, THE BROADWAY DEPARTMENT STORE. 11

FOR SALE — REMINGTON TYPEWRITER No. 6; Smith-Premier No. 2; Remington No. 2; Smith-Premier No. 1

Liners

FOR SALE—
Miscellaneous.

FOR SALE—SECOND-HAND WATER PIPE, all sizes. Bought and sold. LIVINGSTON, 241 S. Los Angeles st. 11

FOR SALE!—A FEW $15 CHAINLESS BICYCLES, strictly high grade; $25. BURKE BROS., 453 S. Spring. 11

FOR SALE—FINE ASSORTMENT OF MISfit carpets; save you 20 per cent. COLGAN'S, 318 S. Main. 11

FOR SALE—REMINGTON NO. 6 IN FINE condition, cheap for cash. Address G, box 24, TIMES OFFICE. 11

FOR SALE—ANY QUANTITY OF BEAUTIful sweet peas, all colors. Address O, box 75, TIMES OFFICE. 11

FOR SALE—ROSEWOOD PRACTICE PIANO, fine tone, very satisfactory, $90; $5 payments, 604½ WEST 6TH. 11

FOR SALE—ONE WINDMILL AND TANK in excellent condition. 306 HENNE BLDG., or 1375 W. 24th st. 11

FOR SALE—THREE-BURNER GAS STOVE with oven, in good condition, cheap. 1113 WESTLAKE AVE. 11

FOR SALE—BED SPRINGS, $1 UPWARD; closing-out sale. LIMBROCK & RHOADES, 434-6 S. Spring st. 11

FOR SALE—IRON BEDS, $2 UPWARD; closing-out sale. LIMBROCK & RHOADES, 434-6 S. Spring st. 11

FOR SALE—A 2-SEATED SURREY OR WILL exchange for offers. Address R, box 7, TIMES OFFICE. 11

FOR SALE—MATTRESSES, $1.50 UPWARD; closing-out sale. LIMBROCK & RHOADES, 434-6 S. Spring st. 11

FOR SALE—LAWN MOWER, SAWS, AXES and general assortment garden tools. MILLIGAN, Y.M.C.A. bldg. 611

FOR SALE—LARGE CAMERA, 8x10, cheap; amateur finishing. BENT & CO., 346 S. Broadway. 11

FOR SALE—25 WAGONS AND BUGGIES, cheap, for cash. W. SHIPLEY, Central ave. and 45th st. 11

FOR SALE—UPRIGHT PIANO; SPLENDID condition; $125 cash. Address P, box 77, TIMES OFFICE. 11

FOR SALE — SODA WATER FIXTURES and some candy tins; also Quaker bath. 223 W. FOURTH. 11

FOR SALE—NO. 7 REMINGTON TYPEWRITer, $70; used six months. Address O, box 13, TIMES OFFICE. 11

FOR SALE—BARBER CHAIR CHEAP AT corner of EAST TWENTY-THIRD AND CENTRAL AVE. 11

FOR SALE—3 CHAIR BARBER SHOP; CENtrally located. Address L, box 81, TIMES OFFICE. 11

FOR SALE—A LOT OF 12x12 TENTS FOR sale. SOUTHERN WRECKING CO., 261 S. Los Angeles st. 11

FOR SALE—ALMOST NEW SPRING WAgon; cheap; suitable for camping. 204 E. SEVENTH ST. 11

FOR SALE—$25; PHOENIX CANARIENSIS palm at 1021 W. 11th. G. H. A. GOODWIN, 284 New High. 11

FOR SALE—CHEAP, FIRST-CLASS TICKet of Ventura to Los Angeles; good six months. 417 N. MAIN. 11

FOR SALE — STUDEBAKER RUBBER-tired surrey in good condition. 3118 SOUTH GRAND AVE. 11

FOR SALE—A GOOD HAY RAKE. ROSEDALE HAY YARD, 1639 W. Washington. Tel. west 214. 11

FOR SALE — TWO LOVELY HOUSE wagons, 7x14, 8x16, for living or camping. 453 S. MAIN. 11

FOR SALE—SODA WATER FIXTURES AND some candy tins; also Quaker bath. 223 W. FOURTH ST. 11

FOR SALE—1 REFRIGERATOR, CHEAP, nearly new; too small for our use. 519 S. FLOWER ST. 11

FOR SALE—BARNES AND WORLD, GENT'S wheels; box for bakery wagon, $2. 312 S. BROADWAY. 11

FOR SALE—A GOOD GASOLINE STOVE; also a fine canary and mocking bird. 931 E. 12TH ST. 11

FOR SALE—MARLIN REPEATING, SAFEty rifle, 22 cal. STAR LOAN OFFICE, 147 N. Main st. 11

FOR SALE — FINE PHOTOGRAPHER'S lens, cheap. STAR LOAN OFFICE, 147 N. Main st. 11

FOR SALE — DOUBLE BARREL SCOTT shotgun cheap. STAR LOAN OFFICE, 147 N. Main st. 11

FOR SALE—OR TRADE FOR A GOOD SEWing machine, A1 feather bed. 307 N. FIGUEROA ST. 11

FOR SALE—AN ELECTRIC MOTOR, 75-H. P.; must go this week. 727 SAN FERNANDO ST. 11

FOR SALE—EMPTY DRY GOODS CASES, all sizes and prices. Apply 2026 BROOKLYN AVE. 11

FOR SALE—LIGHT BUGGY, GOOD CONDITION; cheap. Apply 1353 E. 21ST ST., off Central ave. 11

FOR SALE — NEARLY NEW LADY'S wheel, cheap. 545 CERES AVE., near Arcade depot. 11

FOR SALE—FIFTY FEET OF FISH NET for draping; price $5. Apply 207 NORTH FREMONT. 11

FOR SALE—SPRING WAGON, $35; ALSO good work horse, $40. Call Sunday, 743 WALL ST. 11

FOR SALE—FURNITURE OF SIX ROOMS cheap; and house to let. Apply 224 SOUTH HILL ST. 11

FOR SALE—BICYCLE REPAIR SHOP, tools and fixtures, $100; talk fast. 2110 E. FIRST ST. 11

FOR SALE—GOOD WHEAT STRAW $4.50 ton delivered. C. E. PRICE & CO., Eighth and Olive. 11

FOR SALE—1 OIL COOK STOVE, 1 COOK table, 1 cupboard, 1 mirror, 603½ S. SPRING. 11

FOR SALE—CHOICE BARLEY HAY CHEAP; last year's hay. JAMES ALTHOUSE, Garvanza, Cal. 11

FOR SALE—3 GOOD SPRING WAGONS AT $20 each. 932 EL MOLINO ST., Pico Heights. 11

FOR SALE — EASTMAN KODAK, NO. 3 bulleye, with leather case, $3.50. 147 N. Main st. 11

FOR SALE—CHEAP; A LOT OF TABLES, chairs, dishes, etc.; restaurant outfit. 850 E. 5TH ST. 11

FOR SALE—80-QUART ICE-CREAM FREEZer, cheap. Address E. H. LAKIN, 419 W. Seventh. 11

FOR SALE—LUMBER AND BRICK FROM building to be wrecked. 216 S. LOS ANGELES ST. 11

FOR SALE—LADY'S NEW CRESCENT BIcycle, $15. 542 CERES AVE., Call after Sunday. 11

FOR SALE—300 FEET 2-INCH GALVANIZED iron pipe, $25; alley rear. 118 N. BROADWAY. 11

FOR SALE—EQUITY IN NEW COTTAGE. Address the owner, M, box 93, TIMES OFFICE. 11

FOR SALE—CAMP WAGON AND OUTFIT; team small mules. At 478 N. BELMONT AVE. 11

FOR SALE—CANOPY-TOP TWO-SEATED surrey cheap, little used. 2613 MENLO AVENUE. 11

FOR SALE—CHEAP; SOLID BRASS BEDsteads and hair mattresses. 534 S. BROADWAY. 11

FOR SALE—FURNITURE OF NINE-ROOM house, 116 W. 15TH; good location; nice yard. 11

FOR SALE — LADY'S THISTLE WHEEL, almost new, cheap for cash. 1061 S. BROADWAY. 11

FOR SALE—SHORT, SLIM LADY'S FIRST-class ticket to Boston. MISS BUCK, 329 S. Hill. 11

FOR SALE—LADY'S HIGH-GRADE BICYcle, cheap. Call 640 W. 18TH. Tel Pico 1094. 11

FOR SALE—FURNITURE THAT HAS been used for two months. 221 W. 30TH ST. 11

FOR SALE—ONE LIGHT 2-SEATED SURrey; good as new. 1424 S. LOS ANGELES ST. 11

FOR SALE—GENT'S WHEEL, A YALE, IN good condition, $15. 1311 S. LOS ANGELES ST. 11

FOR SALE—HORN BUGGY AND HARNESS; taken on feed bill, $75. 547 NEW HIGH ST. 11

FOR SALE—NEW SYMPHONIUM MUSIC box, latest style, at half price. 325 MOORE ST. 11

FOR SALE — WEBER SQUARE PIANO, cheap. STAR LOAN OFFICE, 147 N. Main st. 11

FOR SALE — CHEAP; NEARLY NEW spring wagon. 1732 NEW ENGLAND AVE. 11

FOR SALE—3 WINDMILLS AND TANKS. Inquire JOSEPH DANIELS, 1207 Hoover st. 11

FOR SALE—ONE LADIES' AND ONE GENtlemen's bicycle; cheap. 917 S. HILL ST. 11

FOR SALE—$600; FURNITURE AND FURnishings at half price. Call 829 S. OLIVE. 12

FOR SALE—SLOOP YACHT, FINE SAILING and fishing boat. LOUIS GROSS, San Pedro. 11

FOR SALE—ORANGE SEED FOR NURSERY stock at RAMONA WINERY, Shorb, Cal. 11

FOR SALE—FINE LARGE ICE BOX FOR grocery or restaurant. 317 S. MAIN ST. 11

FOR SALE—
Miscellaneous.

FOR SALE — ALMOST NEW HARDWOOD bedroom suit, cheap. 1322 E. ADAMS ST. 11

FOR SALE — ROLL-TOP DESK AND office furniture, $20. COLGAN'S, 318 S. Main. 17

FOR SALE—FURNITURE OF 4-ROOM FLAT cheap; flat for rent, $8. 1638½ TEMPLE ST. 11

FOR SALE—$18; COLLAR AND HAMES harness, almost new; only $8. 3307 S. MAIN. 11

FOR SALE—50 SECOND-HAND WHEELS, from $5 to $8. BURKE BROS., 453 S. Spring. 12

FOR SALE—4-OCTAVE SQUARE PIANO; price $40; call at once. 1616 COUNCIL ST. 11

FOR SALE — FINE, FULL-KEY, B FLAT clarinet. Boehm system. 147 N. Main st. 11

FOR SALE—ICE CHESTS AND REFRIGERators, $6 up. COLGAN'S, 318 S. Main. 11

FOR SALE—WAGON & HARNESS, CHEAP. Call Monday or Tuesday, 254 E. FIRST. 11

FOR SALE — NICE SURREY, SUITABLE for one horse, $35. 1010 DEWEY AVE. 11

FOR SALE—COOK STOVE, $2. 1126 SAN PEDRO ST. Trade for fancy poultry. 11

FOR SALE—MEXICAN CHILI PLANTS BY the dozen or 1000. Call at 1028 MACY. 15

FOR SALE—CAMPING WAGON, CHEAP. 2543 GLEASON AVE., Boyle Heights. 11

FOR SALE—GOOD STRONG TOP BUGGY, $50. 2222 LAUREL ST., Pico Heights. 11

FOR SALE — COUNTERS OF ALL DESCription; cheap. 1007 N. MAIN ST. 11

FOR SALE—CHEAP, BABY CARRIAGE AND a fine road cart. 5311 BARBEE ST. 11

FOR SALE—LATHE, BARNES, No. 5½; A 4-foot bed. 1734 S. LOS ANGELES. 14

FOR SALE—NEW PIANO ONLY $190 IF sold at once. 810 S. GRAND AVE. 11

FOR SALE—CHILD'S QUARTER SAWED oak bedstead. 931 DENVER AVE. 11

FOR SALE—ALMOST NEW MOWING MAchine. Apply 1310 N. MAIN ST. 14

FOR SALE—FURNITURE 10-ROOM HOUSE cheap. Call 364 S. BROADWAY. 11

FOR SALE—ONE BUGGY AS GOOD AS new. Call 647 WEST 18TH ST. 11

FOR SALE — COLUMBIA BICYCLE, 1902, cheap. Apply 1632 W. 11TH ST. 11

FOR SALE—LADY'S WHEEL, RAMBLER, good condition, 450 E. THIRD. 11

FOR SALE—SECOND-HAND DOUBLE buggy harness. 220 S. MAIN. 11

FOR SALE—GAS STOVE, ALMOST NEW. Call Monday, 542 WALL ST. 11

FOR SALE—BICYCLE TIRES, $2.50; PUT ON. BURKE BROS., 453 S. Spring. 17

FOR SALE—GAS AND GASOLINE STOVES, $3. COLGAN'S, 318 S. Main. 11

FOR SALE—COUNTERS, 35 CENTS PER foot. 216 E. FOURTH ST. 11

FOR SALE—BEST SECOND-HAND WAGONS and buggies. 451 N. MAIN. 11

FOR SALE—SECOND-HAND COACH HARness, cheap. 1035 S. MAIN. 11

FOR SALE — BUCKEYE MOWING MAchine, 451 SAN PEDRO ST. 11

FOR SALE—LADY'S 1901 CRESCENT, CALL 1503 S. LOS ANGELES ST. 11

FOR SALE — SECOND-HAND MEXICAN saddle; $20. 3 MAIN ST. 11

FOR SALE—ONE WALL TENT 8X10, NEAR-ly new. 537 W. 12TH ST. 11

FOR SALE—GROCERY STORE, CORNER 22D and BONITA. Southwest. 11

FOR SALE—TENT, 12x14. CALL MONDAY, 612 E. FIFTH ST. 11

FOR SALE—CHEAP; GOOD BICYCLE. 1341 E. SEVENTH ST. 11

FOR SALE—NEW SADDLE AND BRIDLE, $10. 307 E. 9TH ST. 11

FOR SALE—TENT, 12x20, ALMOST NEW. 538 WALL ST. 11

FOR SALE—LAUNDRY OAK, AT 162 N. MAIN ST. 11

FOR SALE—BARBER CHAIR, AT 162 N. MAIN ST. 11

BUSINESS CHANCES—
Miscellaneous.

WANTED—$50,000 WANTED—MAN OF BUSINESS ABILITY AND EXPERIENCE WITH FIFTY THOUSAND DOLLARS TO INVEST IN LEGITIMATE MANUFACTURING BUSINESS; NOTHING EXPERIMENTAL OR SPECULATIVE; ESTABLISHED BUSINESS; PAYS FROM 15 TO 25 PER CENT. ON INVESTMENT. FOR PARTICULARS ADDRESS C. S. S. VAN NUYS, MAIN ST. 11

OWING TO DEATH, ONE OF THE INTERested parties in a printing and publishing business finds it imperative to relinquish his interests in order to assume the care of large commercial investments in New England; the plant is doing a fine business paying a good return on the investment and is capable of expansion; is modern in equipment, and offers a splendid opening for either a practical man, or one familiar with the business management. Particulars by addressing N, box 63, TIMES OFFICE. 11

FOR SALE — RESTAURANT ON BUSIEST street in city, sales over $40 a day; will require about $600.

E. P. LEAHY & CO.,
219 W. Fourth st.

We have twenty parties wanting small grocery stores and other small business places to cost from $500 to $1000; if you want to sell your place for cash, come and see us at once.

E. P. LEAHY & CO.,
219 W. Fourth st.

ESTABLISHED 1894. INCORPORATED 1901. From year to year we pay Handsome weekly dividends. We prove this By Sworn affidavit before notary public, And— Most reliable and excellent references. CO-OPERATIVE INVESTMENT ASSOCIATION, INC., 507 Parrott Bldg., San Francisco.

FOR SALE—ON EAST NINTH NEAR THE new shops, manufacturing lot, 80x150, with 4 stores, doing a very fine business; will sell with stock and all; here is an unusually fine business opening for someone with about $6000 to invest. We have also 85 feet of improved property on E. Second, close in; well improved; a good business corner; these properties include good stocks of merchandise, meats, groceries, etc.; paying well; look them up.
MARTIN, 138 S. Broadway.

AN ENERGETIC MAN WITH GOOD BUSIness qualifications, can secure managerial position with Ohio corporation capitalized at $250,000; must come well recommended and be able to take stock in company during term of engagement from $2000 to $5000, same to be taken up at expiration of agreement; this company is composed of the representative business men of Columbus; salary $1800 and liberal commission. Address HOWARD D. KEMP, secretary, Sphar bldg., Columbus, O.

FOR SALE—DEPARTMENT STORE; ONE of the best department stores, carrying general merchandise stock, including groceries, dry goods and hardware; it is up to date and doing an excellent business in one of the best Southern California towns; will invoice about $25,000; will take half in good real estate at a fair valuation, and balance cash or time; this will stand the closest investigation. GRIDER, HAMILTON & CO., sole agents, 122 S. Broadway. 11

GOVERNMENT LAND—A PARTY OF GENtlemen will leave Los Angeles Tuesday, May 13, to take up land in Riverside county; 160 acres of this land will make you independent; soil as fertile as the valley of the Nile; fine abundant water supply, unlimited and free; (you do not have to buy water stock;) land will grow early melons, citrus fruits, and more alfalfa to the square foot than any country on earth. Address at once, L, box 79, TIMES OFFICE. 11

FOR SALE—MEDICAL PRACTICE IN COUNtry; cash receipts $2000 yearly; can be had for less than value of property. Small drug store in country town, no competition, will sell at a discount. Drug stores in various parts of California and Arizona for sale, prices ranging from $1000 to $8000.
PACIFIC COAST DRUG COMPANY,
208 Douglas Bldg.

MUTUAL SECURITY COMPANY, PRINCIpal offices 35 Broadway, New York, safest largest and best paying investment, $5.25 paid last week on $100; successful, well tried and proven system of more than nine years standing; no losses for any customer; credit withdrawn without notice; we operate in New Orleans and California in winter, and East and Middle West in summer; references and full particulars gladly sent free. 11

$50 INVESTED WITH US WILL PAY YOU more in one month than any savings bank will pay you on $300 in one year; your investment begins earning this at once and continues to do so until you withdraw same; no stocks, bonds or oil, but a business proposition; best of references; it will pay you to write us at once. DENVER CO-OPERATIVE INVESTMENT ASS'N, Exchange Bldg., Denver, Colo. 11

INVEST MONEY HERE, SAFE AND GOOD profit; best grain stock and pool companies on earth represented by us; 15 to 25 per cent. earned monthly; dividends paid weekly; any amount received; can draw it out any day; splendid references in Los Angeles; no losses; we employ detectives to investigate companies we represent; no bogus ones. KENTON, 206 W. Seventh st. 11

WANTED—A SMALL PAYING GROCERY or other business for about $400 to $800; state particulars. Owners only. Address G, box 82, TIMES OFFICE. 11

BUSINESS CHANCES—
Miscellaneous.

$5 TO $2400 INVESTED NOW WILL SECure interest in new and wonderful invention fully as valuable as the electric light, telegraph or steam engine, and furnish permanent employment. At $1.75 to $5 per day. Every dollar invested now will be worth at least $5 inside of six months. The Solar Furnace will develop heat from the sun to run steam engines, "roast" or smelt all kind of ores and minerals, run all kinds of machinery and cook all kinds of food either day, night or cloudy days, by heat from the sun, without fire, fuel or expense. The sunlight falling on a single square yard of surface will melt silver, gold, glass or wrought-iron to a liquid, while four square yards of sunlight will develop over 25,000 degrees of heat, or more than 100 times as hot as boiling water. Of almost priceless value to miners, as it can be built in small sections and carried on a pack pony into the almost inaccessable parts of the mountains and used for "roasting" or smelting any kinds of ores or minerals, saving all expense of hauling to railroad and of shipping often several hundred miles to smelter, and requiring no fuel or water. It will run pumping plants to irrigate many thousands of acres of land that are now practically worthless, making the so-called desert a "garden spot" in many localities, and by using electric storage batteries both heat and power can be stored when the sun is shining to run machinery nights and cloudy days, and also to heat water and cook all kinds of food even at midnight by heat and power received from the sun. The possibilities of this wonderful invention are almost unlimited; there are thousands of uses to which it may be put and those who "get in on the ground floor" now will never regret it.

We have removed our office to our permanent headquarters in our own new building at 410 E. Fifth st., and are now building a large steam plant, so that every one can see for themselves that it is practical on a large scale as well as with the small model that is now on exhibition daily; this plant, as soon as completed, will furnish power for running machinery, heat to melt any and all kinds of minerals, and to heat and light houses and cook all kinds of food either day, nights or cloudy weather by heat and power from the sun. To obtain the money to complete and equip this plant at once, we are now selling a few hundred absolutely non-assessable $1 shares at 20c each or 22c on the installment plan at 2 cents per share per week; when plant is completed, no stock will be sold for less than $1 per share, and it will be worth $5 per share or more inside of one year; $1 per week buys 50 shares, $2 per week buys 100 shares, $3 per week buys 150 shares; $5 per week buys 250 shares, $10 per week buys 500 shares, and $20 per week buys 1000 shares.

All the work of building the factory, of operating it and of putting in pumping plants, smelters, etc., and running them will be given to those of the stockholders who want employment, for which they will be paid from $1.75 to $5 per day in cash. Investigate and invest today, tomorrow may be too late; Only a few thousand shares left at 20c, and they are going fast. This is your last opportunity, and one that will never come again.

The time to make money in anything is to buy before the price goes up. This stock will positively advance to $1 per share as soon as large plant is in operation.

Many thousand fortunes have been made out of inventions not one ten-thousandth part as valuable as the Solar Furnace. Come and see the small model now on exhibition. It shows for itself. If you are not able to call and make a personal investigation, we can refer you to people all over Los Angeles and Southern California, who have investigated and bought stock. Sunshine costs nothing, is clean and pure, and by the aid of the Solar Furnace will furnish heat, lights and power for almost every purpose without any expense whatever for fuel.

THE SOLAR FURNACE AND POWER CO., 410 E. Fifth st., Los Angeles, Cal.

WANTED — PARTY WITH $5000 TO $7500 that wishes to invest in thoroughly reliable, honorable firm, where you will get $125 monthly salary, and pro-rata share of profits; the man wanted more than the money; thorough investigation desired.

For Sale—Large candy store, in center of city; big cash trade; owner going away; must sell at invoice, about $4500. This is your chance.

Large first-class restaurant, in center of city, doing big business; has long lease; owner sick only reason for selling; $3000; bargain.

Want a party with $2000 to start a manufacturing plant that has contracts ahead enough to clear $36 per day; will give half interest in business and profits, which will be guaranteed.

Grocery store, close in, doing over $2000 cash business per month; will invoice, as owner is sick; this is a snap; will stand strict investigation. about $4000.

Grocery, corner store, good business, $1300.
Grocery, corner store, cash trade, $800.
Drug store at invoice, about $1500.

Mercantile business doing $1500 cash business per month, center of city; will exchange for real estate or cash, $4200.
F. B. COX, ROOM 316,
218 S. Broadway.

I'M A "BUSINESS CHANCE MERCHANT" who will seek to place before buyers only those propositions that have merit. Have placed over $20,000 this week. Call or write.

Barber shop, 13 years' established, 4 years' lease, clears good salary, two owners, $2000.

$150 clear per month, investigation asked. Good location, $700.
Old established first-class business, making money, to exchange for home or realty, $5000.

20 years established business at invoice; references, Dun or Bradstreet; owner retires with competence; about $10,000 required.

I want to talk to an undertaker with about $15,000 in his jeans. "I can show him."

Manufacturing proposition, established 7 years; business of $50,000 a year; plant real estate, etc., about $15,000.

Country store, invoice, a bargain; fine locality; postoffice pays $.0 per month; terms to right party, about $2000.

If you want to sell, buy or want capital, consult or write
P. E. WELTNER, 110 S. Broadway.

FOR SALE—NORTHERN CALIFORNIA IS the place to settle in; Sonoma county is the best county in the State; no failure in crops; no irrigation needed; bountiful rainfall; most pleasant climate; lands for stock ranges, orchards, hops, grain, poultry, oranges, etc., for homeseekers and for capitalists; Santa Rosa the largest city and county seat; 50 miles north of San Francisco; a city noted for its competing railroads, schools and churches, woolen and flour mills, canneries and tanneries; free city water system; beautiful residences and business blocks. Address any of the following reliable firms: The Guy E. Grosse Co., Percy & Jordan, C. N. Carrington & Co., W. D. Reynolds, Davis & Gill, Eardley & Barnett, A. Hendrickson, A. E. Chartrand & Co., Aubrey Bathgate & Co., or Harry L. Jones, Santa Rosa, Sonoma county, Cal.

WE INVITE YOU TO CALL AND INSPECT detail report, maps and drawings, and literal display of ore samples, referring to "Gold Mining Property in Kern County." We can show you a mining investment that will appeal to you.

Capacity of present plant (4 stamps) insufficient, want at least 50-ton plant; to make this improvement will sell 50,000 shares of stock, in blocks to suit, at 50 cents a share, on payment of 10c cash and 10c each 60 days till paid.

Will guarantee profit from present plant every 60 days or waive deferred payment on stock.

Water power for entire plant; sure winner; investigate. J. A. ARMITAGE.
434 Douglas Bldg., Third and Spring.

FOR SALE—BUSINESS CHANCE—$2250—Confectionery business doing An elegant business; fine location. The best of equipments; good stock. Everything in perfect shape. Long lease, low rent, the chance of your life.

EDWARD C. CRIBB,
218 S. Broadway.

A RARE OPPORTUNITY TO INVEST IN A manufacturing enterprise which will stand close investigation; paying from 25 to 50 per cent. on the investment, and managed by well-known Los Angeles citizens; $3000 is required, but will sell interests in any sum from $50 up; a good salaried position offered to the person investing the full amount desired. Address J. box 87, TIMES OFFICE. 11

FOR SALE—HYDRAULIC DRILLING RIG at a sacrifice if taken at once; in good running order, consisting of 8-h.-p. gasoline engine, derrick, sand wheel, 2 double-action pumps, blocks and tackle, drill stub, boulder catcher, 200 feet 2-in. tubing, 250 feet 1½ pipe, whirler, crumb tongs, 1 Brown tongs, swivel head, 50 feet belting; price $250. RAY LIVINGSTON, 261 S. Los Angeles st. 11

FOR SALE—ON THE LINE OF THE SOUTHern Pacific at Santa Margarita, the only hotel, livery stable and butcher shop in the town; bar and billard-room in hotel. For terms, inquire of R. W. ROBERTSON, proprietor.

FOR SALE—OR EXCHANGE; $1200, GOOD cash business; no experience required; would take small cottage or automobile. Address R, box 17, TIMES OFFICE. 11

BUSINESS CHANCES—
Miscellaneous.

FOR SALE—12 FINE OPENINGS FOR BUSIness, from $400 to $6500; livery stable, fine stock, income $1500 per month; book store, millinery store, fine stand, on Broadway; fine confectionery, ice cream parlor, $65 per day; first-class hotels from $3000 to $25,000; fine fruit ranches from $1000 up; free trip. W. P. LARKIN & CO., 229 W. Fourth st., Chamber of Commerce. 11

A PARTY OF MODERATE MEANS WANTS an interest in a free milling gold proposition for putting in a small plant for working same; there must be water sufficient to be had convenient; in answering give location; value of ore; distance from railroad; number of claims; size of vein; interest proposed. Address L, box 75, TIMES OFFICE. 11

"SUCCESS IN SPECULATION." LARGE profits can now be made in stocks and grain on small investments by our safe system. Send for our book, "Modern Methods for Safe Investments," and our special letters of advice free. M. B. FOWLER & CO., Bankers and Brokers, Chicago Stock Exchange Bldg., Chicago. 11

FOR SALE—NOT A GOLD MINE, BUT AN investment just as good, in a booming gold-mining town in Arizona; a general merchandise business, well established and paying big profits; will require $4500, to get possession of stock and real estate; worth more than $10,000. E. P. LEAHY & CO., 219 W. Fourth.

HERE IS YOUR CHANCE, IF TAKEN AT once; grocery and delicacy store, doing first-class business; fine location; choice suite of rooms; attractive place; fixtures and stock; $250 value in sight; owner called East; must go inside five days; three times the value in sight. Address M, box 31, TIMES OFFICE. 11

ATTENTION, BUTCHERS — FINE ESTABlished butcher business of $60 a day in a town of 2000; only two shops in town, owned by same party; has too much on hand and would dispose of one; will invoice $1075; price $700. FRANK HAHM, real estate office, Los Angeles st., Anaheim, Cal. 11

DOUBLE YOUR MONEY IN 60 DAYS—AN opportunity that comes only once in a lifetime; a few dollars invested now will bring in permanently yearly income for the balance of your life; see large ad. under Business Chances Sunday, or call SOLAR FURNACE AND POWER CO., 410 E. Fifth st. 11

FOR SALE—CONFECTIONERY BUSINESS, a well established and one of the best paying ice-cream, candy and confectionery businesses in Los Angeles, carrying a large stock; excellent location; long lease and reasonable rents; this will stand closest investigation. See GRIDER, HAMILTON & CO., sole agents, 122 S. Broadway. 11

WANTED—AN IDEA; WRITE THE PATENT Record, 603 F st., Washington, D. C., for prize offer, awarded monthly for best invention submitted; sample copy of the Patent Record, an illustrated journal devoted to science and industry, and list of inventions wanted, sent free.

FOR SALE—OWNER WILL SELL HALF-interest in patented mine in Arizona for $5000, half of which will be used for further development; adjoins mine for which $100,000 cash offer was refused; considerable development already done. Address M, box 93, TIMES OFFICE. 11

FOR SALE—IN [illegible], SANTA BARbara, the coming city, with its million-dollar Potter hotel established building; will purchase one of the oldest-established and most profitable mercantile businesses of its kind in Southern California; an unusual opportunity. Address HUNT & HAYWARD, Santa Barbara.

CAPITAL PLACED WITH US EARNS FROM 2 to 7 per cent. weekly; highest references furnished; eight years of uniform success; no losses; descriptive pamphlet free on application; no wild-cat or oil scheme; established 1895. DRAKE, ALLISON & CO., Hammond, Ind.

COMPANIES INCORPORATED, PROMOTED, guaranteed and financed; stock taken in payment for services; good propositions wanted; gold fields preferred. PACIFIC STATES MINING AND INVESTMENT CO., 324 Post st., San Francisco. Established 1892. U. S. licensed stock brokers.

SPECIAL BARGAINS. BAKERY, FINE trade, $2000; candy store, fine location, $400; delicacy and lunch, $300; cheapest good cigar stand, $275; restaurant, central location, $1000; storeroom on Broadway, ground rent $8, a sacrifice. WALL TALBOT, 202 W. Fifth st., near Spring. 11

FOR SALE—AT A BARGAIN, ELECTRIC-light plant, one 500-light Fort Wayne, high frequency alternator, with exciter, complete; also one 15-h.-p. single-phase alternating motor. Call or address THE MACHINERY AND ELECTRICAL CO., 251 N. Main st., city.

FOR SALE — GENERAL MERCHANDISE store at the seaside; good clean stock; good business; store, stock and fixtures about $2000; owner wishes to go north; will stand strictest investigation. Address T. W. COZENS, Encinitas, San Diego county, Cal. 11

AN UP-TO-DATE BUSINESS MAN, 45, MARried, a hustler, officeman, salesman and manufacturer, desires to engage in some paying venture with small capital; prefers where abilities are more consideration than money. FRITZ BORNHOLZ, 1724 W. 27th st. 13

MANUFACTURING PLANT, ESTABLISHED 4 years; easy to handle; clean staple goods; owner's time fully occupied with other business; this is an exceptional opportunity at only $2000, and we would accept part exchange. BRADBURY BLOCK. 11

WANTED—MANUFACTURING CHEMIST, 10 years' experience in chemical works, would like to connect himself with some manufacturing company in this city or vicinity; has had experience superintending large factory. Address J. box 13, TIMES OFFICE. 11

FOR SALE — GROCERIES, $400 TO $800; markets, fruit stores, bakery, restaurants, furniture, paints and oils, jewelry, stationery, in fact any kind of business you want, call in, we have the bargains. THOMPSON & WHITNEY, 210 Frost Bldg. 11

PAYING RETAIL BUSINESS, LOCATED ON Spring st., for sale, or will take part trade; at least $1200 cash necessary; the business is attractive, and will bear the closest investigation; rare opportunity for energetic business man. Address J. box 85, TIMES OFFICE. 11

FOR SALE—OR EXCHANGE; PROFITABLE business located in best part of Spring st., returning net profits of $70 month; owner retiring from active business; invoices about $4000. CALIFORNIA BUSINESS EXCHANGE, 432 Stimson Block. 11

LIVERY STABLE, FIRST-CLASS; PAYING large net returns and capable of great extension; landlord will build new brick building and give long lease to responsible tenant; price $2800. CALIFORNIA BUSINESS EXCHANGE, 432 Stimson Block. 11

ADMINISTRATOR'S SALE—
General stock; invoice $2500.
Dry goods and shoes. A fine chance for some one to step into an old-established, fine-paying business. Address E. BILLINGS, Corona, Cal.

ONE-HALF INTEREST IN A LEGITIMATE manufacturing business, established years, and doing $30,000 to $40,000, yearly, for $3000; profit 32 1-3 per cent.; business employs 20 men; would invest man. SNOVER & MYERS, 213 W. First. 11

SEE THE ENTERTAINMENT AT THE ELECTRIC THEATER, 262 S. Main, and you will want to buy a money making outfit; I can supply you, and at reduced prices, as my programme has to be changed often. T. L. TALLY, mgr. 11

WANTED—PARTNER, SILENT OR ACTIVE with about $500 to take in terest in an established dentistry business, several hundred dollars worth of work on hand. Apply YOUNG & YOUNG, 625 Laughlin Bldg. Phone John 2126. 11

WANTED—MONEY; MAN WITH A THOROugh knowledge in manufacturing machinery wishes to form a company here to build a certain machine that is used extensively in this locality. Address M, box 19, TIMES OFFICE. 11

WANTED — REPRESENTATIVE FOR THE Omaha Auditorium Company of Omaha, Neb. to take charge of their business in cities and towns; must be a responsible, live man. Write F. E. NETTLETON, Sup't. Omaha, Neb.

FOR SALE — FANCY GROCERY; FINE business; corner; good paying cash trade; 4 handsome living rooms attached; low rent; chuckful of goods and well worth $1800; will sell for $1675. E. P. LEAHY & CO., 219 W. Fourth st. 11

FOR SALE—SALOON; $1200 WILL BUY A half interest in one of the best paying saloons in Los Angeles; elegant fixtures; long lease; low rent; a money maker. GRIDER, HAMILTON & CO., sole agents, 122 South Broadway.

FOR SALE—A GOOD PAYING LITTLE RESTaurant with living rooms; a splendid opening for a delicacies stand; just the thing for man and wife; will be sold cheap if taken in the next week. Address M, box 95, TIMES OFFICE. 11

IF YOU WANT TO SELL YOUR GROCERY, bakery, butcher shop, restaurant, cigar store, book store, drug store, shoe store, furniture store, quick for cash, we will find you a buyer. E. P. LEAHY & CO., 219 W. Fourth.

FOR SALE—GENERAL STORE IN AN OUTside town; sales about $15,000 a year; strictly cash, established many years, in a substantial brick building; will require about $5500. E. P. LEAHY & CO., 219 W. Fourth.

FOR SALE—A 12-YEAR-OLD COUNTRY newspaper for sale, only paper in a town of 1200; 8 pages, good circulation; power plant; or will trade for Los Angeles property. Address P, box 2, TIMES OFFICE. 11

FOR SALE—ONE OF THE BEST COAL and hay yards in the city; well equipped with large trade; can be bought cheap; or will trade for country property. ROBERT MITCHELL & CO., 204 S. Hill st. 11

FOR SALE—HANSEN'S RESTAURANT, LOcated on Front st., opposite Pavilion, San Pedro, Cal. Investigate this. 11

BUSINESS CHANCES—
Miscellaneous.

FOR SALE — GENERAL MERCHANDISE store at the beach; net profits on last year's business, $2500; will invoice $4500; bad health cause for selling; can be had at a bargain. E. P. LEAHY & CO., 219 W. Fourth.

FOR SALE — A FINE CONFECTIONERY store, ice cream parlor and elegant soda fountain; this is one of the finest in the city and making big money; a bargain. REID & REBER, 307 S. Broadway. 11

FOR SALE — FIRST-CLASS BICYCLE store, complete stock and excellent trade in one of the best towns in Southern California; takes about $850; low rent and lease. E. P. LEAHY & CO., 219 W. Fourth.

WANTED—TO FINANCE A GOOD SUBstantial business undertaking involving $100,000 or more; must bear investigation; no second rate matter considered; state nature of business to P.O. BOX 925, city. 11

FOR SALE—AT A SACRIFICE, ESTABlished gents' furnishing and clothing store in Arizona; must sell on account of ill health; capital required $4000 to $5000. Address M, box 74, TIMES OFFICE. 11

FOR SALE—IN THIS CITY, A FINE GROcery business, established for many years; an opportunity to purchase the like is seldom offered; it will require about $6000. E. P. LEAHY & CO., 219 W. Fourth.

DO YOU WANT A FINE MONEY-MAKING business? Can be conducted by lady or gentleman at home. For a bargain apply at owner from 10 to 12 a.m. A. MOSS, 157 W. 16th st., Los Angeles. 11

MAN NOT AFRAID OF WORK CAN PURchase splendid, fully-equipped place with small payment down, balance out of proceeds if he will operate. OWNER, GROSSMAN, 120 S. Broadway. 11

A PARTY TO INVEST $500 OR $600 AND services in a business that will bear the closest investigation; strictly legitimate; highly profitable. Address P, box 76, TIMES OFFICE. 11

FOR EXCHANGE—GOOD 6-ROOM COTTAGE near Main st., $2500; will take roomingor apartment-house property in part. E. DODGE & CO., 109 S. Broadway. 11

1000 BUSINESS CARDS, $1; BEST EVER offered for the price; other printing in proportion; call or show you samples. COOK PRINTING CO., 204½ S. Broadway. 11

WANTED — A MAN WITH EXPERIENCE and some money would like to buy a part interest in coffee and tea business, retail. Address O, box 2, TIMES OFFICE. 11

$1 FOR 1000 NICELY PRINTED BUSINESS cards; other printing in proportion; our samples will convince you. E. J. ELSON CO., 121½ S. Broadway. Tel. main 1348. 11

Liners.

LIVE STOCK FOR SALE—
Horses, Cattle, Mules, Etc.

FOR SALE—

$50-lb. bay horse, gentle, for $50.

1000-lb bay horse, good driver, $50.

$50-lb. 5-year-old roan gelding, can pole close to 2 minutes; $60.

Matched pair gray mares, broke to drive single or double; will sell cheap; am going to change my business; one of the finest family horses in the city; safe for any lady and gentleman to drive.

Black pacer; can step 2 minutes; broke; cheap at $100; take horse and buggy; will guarantee stock to be as represented. San Pedro car to 113th SAN PEDRO ST.

FOR SALE — EDGEMONT DAIRY farm will sell at public auction at Savannah Station, one mile south of Watts, on Monday, May 12, at 10:30 a.m., entire dairy stock, consisting of horses, mules, colts, driving horses, cows, etc., stored by the following described sires: Wilton, 2:19¼; Solitaire, 2:26; Redondo, 2:28; Just Right, 2:09½; every animal raised on the ranch; will be disposed of to the highest bidder for cash, without reserve; 10:30 train leaves Arcade Depot at 10:30 a.m. R. SMITH, auctioneer.

FOR SALE—GOOD SECOND-HAND buggies.

C. M. carriage, with brake and Rubber-tire top buggy, good as new; 3 fine runabouts, 2 rubber-tired; Phaeton, almost new; cushion and 2 pneumatic buggies.

Top buggy, steel tire.

Every one a bargain and must be sold. GEO. R. POTTER & CO., 717 S. Main.

FOR SALE — LOS ANGELES VETERINARY HOSPITAL; DISEASES OF ALL DOMESTIC ANIMALS SUCCESSFULLY TREATED; SPECIAL ATTENTION GIVEN TO LAMENESS OF HORSES AND SCIENTIFIC DENTISTRY A SPECIALTY; OPEN DAY AND NIGHT; INFIRMARY AND HOSPITAL 58 N. ALAMEDA ST.; TEL. JOHN 4711. DR. H. J. WICKMAN.

FOR SALE—MATCHED TEAM; bay mares; very dark bays; 15½ hands, 5 and 7 years old; sound and kind; can reach 12 miles in an hour; action and stylish; free from vices; very reasonable; forced to sell Wednesday night. DR. STOUT, 1127 Fourth st., barn in rear.

FOR SALE—A PERFECT FAMILY animal; 5 years old, 15½ hands high; fine style and fast driver, anywhere; also a very neat and stylish runabout and harness; must be sold. Stable open for inspection. THE ALAMO, Fourth and Main sts.

FOR SALE—TEN HEAD DRIVING work horses and delivery horses; horses, fine lockers, weight 1200 lbs.; also 2 fine mares, 15½, 1050 each; pair of 2 ponies; set new single harness; delivery wagon. F. WITHERS, Angeles st.

FOR SALE—TWO FINE BLACK horses, speedy and stylish; fine driver; stylish and gentle; lady can drive; also saddle horse; double and single harness. WELLIN & HEWITT, 327 S. Broadway and Alpine, Take Daly-st. car.

FOR SALE—FINEST KIND OF A tire bike, Babcock spindle pedals, speed of fast mare, warranted; plete with harness, whip, etc.; full-blood Jersey cow; going dry soon. 1040 PLEASANT AVE.

FOR SALE—SOME VERY FINE young horses, weighing 1000 to 1200 lbs.; also fine surrey horse, fine for drivers, from low to high speed; guaranteed sound and gentle; must be sold. 1000 BROADWAY.

FOR SALE—AT 1303 FACTORY grade rubber-tire, wood wheel, rumbout; single set hand-made harness; single strap harness; harness bought new April 1; $25. 105 E. 36TH ST.

FOR SALE—RISE BUGGY IN good order, all new tires, paint and trimmings; $40 if sold at once. Call 844 S. Olive st

Liners.

PERSONAL—
Business.

PERSONAL—
KNOW YOUR FUTURE
AND
CONTROL YOUR DESTINY
BY CONSULTING
MADAME OLGA NEDWAH,
SCIENTIFIC AND EXPERT
LIFE, CARD READER
AND PALMIST,
AT NEDWAH INSTITUTE OF SCIENCE,
416——W. SEVENTH ST.——416

LADIES, 25c, 25c, 25c, 25c, 25c. LADIES.
GENTLEMEN, 50c, 50c, 50c. GENTLEMEN.

IN HER READINGS
Madame Nedwah tells you what you wish to know, eliminating all uninteresting features, and not tiring you with matters entirely irrelevant to the case in hand, as has been your experience with so many readings you have had in the past.
MADAME NEDWAH
ASKS NO QUESTIONS
DURING THE LENGTH
OF ANY OF HER READINGS,
BUT READS YOUR
PAST, PRESENT AND FUTURE.
YOUR LIFE
AS AN OPEN BOOK.

PROFESSOR NEDWAH,
SCIENTIFIC ASTROLOGER,
Gives absolutely free with all readings an ASTROLOGICAL CHART OF NATIVITY, ALSO
THE COMPLETE LOOK FOR MAY
AND
BUSINESS GUIDE FOR THE MONTH.
ALL OUR READINGS
are given exactly as advertised and our promises fulfilled to the letter.
INSTITUTE OPEN—
——AND READINGS GIVEN
10 A.M. TO 9 P.M.
SUNDAYS INCLUDED.
REMEMBER,
LADIES, 25c, 25c, 25c, 25c. LADIES.
GENTLEMEN, 50c, 50c, 50c. GENTLEMEN.

——W. SEVENTH ST.——415
North side of street, a few doors west of Hill st. Cut this ad out, as it will only appear Sunday. 11

PERSONAL—THE SECRETS OF ASTROLOGY REVEALED—
PROF. WARD NEDWAH,
Astrologer and Astronomer,
415 West Seventh st.
Offers an Astrological Delineation of Life and Complete Horoscope for Five Years of the future,
(TYPEWRITTEN)
FOR ONE DOLLAR.
THE SCOPE OF THIS OFFER—
This wonderful horoscope gives GOOD AND EVIL PERIODS AND DATES FOR FIVE YEARS OF THE FUTURE, with complete description of the nature of events likely to occur in your life during that time, with a DETAILED ACCOUNT of the tendency of events for the first year, advice as to your opportunities, and marriage tendencies. A map of the heavens is also given, showing planets' places at birth.
Your personality is shown, chief characteristics, and WHAT LINE OF LIFE WORK YOU ARE BEST ADAPTED FOR. Advice on health, marriage partner, giving dates of birth of those you should marry, should have as friends, or enter business partnership with. This horoscope COVERS 7 PAGES, 8½11, and is bound with a neat and suitable cover.
PRICE COMPLETE ONE DOLLAR.
I answer twelve questions
FREE
WITH ALL HOROSCOPES.
To cast this horoscope I require place and date of birth (hour if known.)
Call on or address PROF. WARD NEDWAH, 415 West Seventh street, Los Angeles, Cal. All mail orders will receive prompt attention. 11

PERSONAL—
LEARN THE ART OF PREDICTION
BY REVIEWING
THE NEDWAH INSTITUTE COURSE
IN THE DEVELOPMENT OF
PSYCHOMETRY AND INTUITION.

You may be endowed with wonderfully strong powers, yet not be conscious of the fact.

WE ARE PREPARED
TO THOROUGHLY TEST YOUR POWERS
FREE OF CHARGE.

Learn to develop your psychic faculties for the sake of the good it will do you; the mental training it gives; for the good you can accomplish in the realm of healing; among your friends and acquaintances, and the general public.
Acquire the power to penetrate into matters far beyond the limits of the human senses, to see and hear, distance, time or place, being no barrier to your intensified powers of seeing and hearing. You can correctly diagnose disease, give advice on business and family matters, locate mines and hidden treasure, give prophetic readings, and better your life prospects in a thousand ways.

INVESTIGATION OF OUR SUPERIOR METHODS SOLICITED.
FEES WITHIN THE REACH OF ALL.
PROF. NEDWAH. MME. NEDWAH,
11 415 W. SEVENTH ST.

PERSONAL—MATERIALIZATION.
Attend the famous materializing full-form materializing seance tonight, 8 o'clock, 50 cents; held in lighted room; all can see and talk to their "dead" relations, receiving name and messages; always crowded. 419½ S. SPRING ST.

READINGS FREE,
IF NOT CORRECT.
To make a long story short, the Arnold-Dickson Bros. give accurate information on anything you wish to know WITHOUT asking questions, name given, by mail. Free unless correct. Lowest price. Day and evenings; Sundays, 11 to 2. 449½ S. SPRING ST. 11

PERSONAL—BEFORE COMMENCING THE study of negation call and consult Prof. W. J. Haney, as he is teaching the most complete course ever taught on the Pacific Coast; his course of instruction is complete in every detail, and applis are guaranteed that they will be successful in every branch of the study. Office, 330½ S. SPRING. 11

PERSONAL — BUTTER, 20c, 25c; BACON, 13½c; hams, 14½c; 5 lbs. lard, 50c; 5 lbs. bacon, 35c; 12 lbs. rice, 25c; 12 lbs. prunes, 25c; 20 lbs. peaches, 25c; Mocha, Java, 25c; cereal, 5c; barley flakes, 5c; 5 glasses jelly, 25c; 5 lbs. rock salt, 25c; 10-lb. sack flour, 20c; Rock Candy Drips, 5c. ECONOMIC, 26 S. Los Angeles st. 17

PERSONAL — HOW BIG IS YOUR BUST? Dr. Conway's Bust Tabloids is the only remedy on earth which enlarges the bust 4 to 10 inches; no injury, no appliances, no poisons; home treatment; $1000 if we can't. Sealed facts, 4c stamps. CONWAY SPECIFIC CO., 15 Temple Place, Boston, Mass.

PERSONAL—$20 REWARD WILL BE PAID for present address of William John Norman, or evidence of his death; last heard from in Kansas City; believed to have gone to California. Reply TYRER KENION, Tyler & Simpson, Cook st., Liverpool, Eng. 16

PERSONAL—LADIES! CHICHESTER'S ENGlish Pennyroyal Pills are the best; safe, reliable; take no other; send 4c stamps for particulars; "Relief for Ladies" in letter by return mail; ask druggist. CHICHESTER CHEMICAL CO., Philadelphia, Pa.

PERSONAL—IF THAD R. CARPENTER, Charles M. Meeker and Eli Beam will send their addresses to the undersigned they will learn something to their advantage. GIBSON, THOMAS & HALSTED, attorneys, 316 Byrne Bldg., Los Angeles. 11

PERSONAL — MRS. ALICE E. THOMAS, electrologist, 216 S. Broadway. The only safe and permanent method of removing superfluous hair, warts, moles and all facial blemishes; work guaranteed; will take pupils to teach. 11

PERSONAL—MRS PARKER, PALMIST. Life reading, business, lawsuits, removals, travels, mineral locati ns described, property, speculations, love, health and all affairs in life. 424½ S. SPRING ST., room 2, 9c and 3c.

PERSONAL — FOR SALE, GOOD GARDEN hose at from 5c to 14c a foot. Do not delay in calling, as our supply is limited.
R. W. PIERCE FURNITURE CO.,
11 205 N. SPRING ST.

PERSONAL—BUSINESS MAN WISHES TO form acquaintance with lady, age 20 to 30; prefer one with some country property; no agent; correspondence confidential. Address P, box 51, TIMES OFFICE. 11

PERSONAL—MR. AND MRS. O. R. ARNOLD, physics, holds phenomenal seances Tuesdays and Saturdays, 8 p.m. Business readings daily. GRAND PACIFIC HOTEL, room 3, 423½ S. Spring. 11

PERSONAL—PROF. EARLEY GIVES FREE lecture on "St. Pierre Catastrophe," as shown by astrology. Join new class in suggestopathy tomorrow (Monday) night. 830 S. HILL.

PERSONAL—HAVE YOUR PAST, PRESENT and future revealed by the wonderful and well-known card reader and healer, MRS. WESLEY, room 3, 341½ S. Spring. 11

PERSONAL—CARL MYERS, SCIENTIFIC palmist. Corner THIRD and HILL STS. 18

PERSONAL—"CAP" TELEGRAPH YOUR address home. 17

ATTORNEYS-AT-LAW—

DYER LAW AND COLLECTION CO. (INC.) Trusten P. Dyer, attorney and notary. Collections made everywhere; no fee without success. 416 DOUGLAS BLK. Tel. Main 1514

ADVICE FREE—NO FEE WITHOUT SUCCESS; divorce law a specialty; estates, Call 2 to 4 p.m. J. H. SMITH, 114 Bryson Block.

DIVORCE LAW SPECIALTY; ADVICE FREE. W. W. HOLCOMB, Atty., 211 W. 1st. R. 9-10.

J. MARION BROOKS, (EX-U. S. ATTY.) Open evenings. 242 S. Broadway. Notary. Jas. 228.

DENTISTS—
And Dental Rooms.

SCHIFFMAN DENTAL CO.—
147 N. Spring st. Painless extracting, filling crown and bridge work, 4-rubber rubber plates, pure gold fillings, 75c up; all other fillings, 50c up; cleaning teeth, 50c up; 22-karat gold crowns and bridge work, $5.00 up; partial plates, $2 up; full set, $5.50 up. Open evenings and Sunday forenoons.

DR. FRANK STEVENS—CROWN AND bridge work a specialty. 324½ S. SPRING.

ADAMS BROS., DENTAL PARLORS, 239½ S. SPRING ST. Est. 14 years. Tel. brown 1255.

MINING—
And Assaying.

THE PROPERTY WE CONTROL IN KERN county, Cal., comprises five claims, 3 claims cover one vein with 550 feet development; all open work, showing 20 to 40 inches ore; assaying $2.80 to $623 a ton; lowest returns from mill run $12 a ton. Three claims cover another vein. Surface croppings measure 1200 feet; 19 feet of ore between walls at one opening assays $1.80 to $98 a ton. Abundant water with storage to operate 40 stamps and control 500-foot pressure.
Capacity of present plant (4 stamps) insufficient; want at least 50-ton plant; to make this improvement, will sell 50,000 shares of stock, in blocks to suit, at 50c a share, on payment of 10c cash and 10c each 60 days till paid. Will guarantee profit from present plant every 60 days or waive deferred payment on stock.
Water power for entire plant. Sure winner. Investigate.
J. A. ARMITAGE,
11 424 Douglas Bldg., Third and Spring sts.

FOR SALE—STOCK OF THE THUNDER Mountain Mining and Development Company. This company owns several claims adjoining the famous "Dewey" mine in the Thunder Mountain country, Idaho, and has sufficient gold in sight to pay handsome dividends on its capital stock. I have a limited number of shares which can be purchased at a low figure for a short time only. ALFRED E. WALTERS, 242 Tajo Bldg. 11

OUR BARGAIN COUNTER—
Verde King at 33c.
Southern California Oil and Fuel at 24c.
American Gold and Copper at 26c.
Providence Gold and Copper at 8c.
NOTE—For further particulars about our business, see our Weekly Market Letter, in another column of this Liner Section. INTERNATIONAL INVESTMENTS CO., Henne Bldg. 11

A PARTY OF MODERATE MEANS WANTS an interest in a free milling gold proposition for putting in a small plant for working same; there must be water sufficient to be had conveniently; in answering give location; value of ore; distance from railroad; number of claims; size of vein; interest proposed. Address L, box 77, TIMES OFFICE. 11

FOR SALE—1000 SHARES NEW ERA OF Searchlight, Nevada.
1000 shares Lincoln Gold M. & M. stock.
1000 shares Venture Hill stock.
500 shares Sonora M. & M. Co.'s stock.
Can be bought from owner below regular price before the 15th. Address F, box 82, TIMES OFFICE. 11

TURQUOISE PROPERTY. WE ARE DEsirous of obtaining a first-class turquoise prospect.
B. F. LEWIS & CO., Brokers,
11 219 W. First St.

FOR SALE — OWNER OF ARIZONA GOLD mine having $150,000 worth of ore on dump and in sight, and with machinery worth $6000 on the ground, will make exceptional offer to have machinery erected and put in operation. Address O, box 8, TIMES OFFICE. 11

GEORGE A. TREADWELL MINING CO. We are in the market to buy this stock; fair price paid.
11 B. F. LEWIS & CO., 219 W. First st.

FOR SALE—FREE-MILLING GOLD MINE of eight claims; ledges from 2 to 4 feet of high-grade ore; plenty wood and water; price $50,000; also a large copper property; clearing $15,000 a month; price $750,000. W. H. TONKIN, 201 Currier Bldg. 11

SMELTING ORES AND MINERALS BY heat of the sun, shares 30c each now; will be $1 each when plant now being built is completed; see large ad. under Business Chances, Sunday, or call SOLAR FURNACE AND POWER CO., 410 E. Fifth st. 11

THE INTERNATIONAL DEVELOPMENT CO., operating gold placer claims in the Death Valley mining district, offers a small block of stock at 10c a share; investigate. F. K. RULE, JR., Sec'y, 383-84 Wilcox Annex. 11

WANTED—SECOND-HAND COMBINATION crucible and muffle furnace; give capacity and size in inches, condition and weight; muffle not larger than 3 cupels wide; state lowest price or don't answer. Address R, box 10, TIMES OFFICE. 11

PARTIES WHO HAVE MONEY TO INVEST in the development of a group of good gold claims in a good location, can learn something of interest by addressing, for information, Box 31, TIMES OFFICE. 11

WANTED—TWO ALL ROUND MINERS familiar with gold and copper propositions, want employment, or contract, with company in California or Arizona. Address M, box 40, TIMES OFFICE. 11

THE STOCK OF THE VERDE KING COPPER COMPANY HAS BEEN WITHDRAWN from the market. Consult the office of the company before buying. 402 HENNE BLK. Los Angeles.

NATIONAL AGITATOR CO. (AGITATION cyanide process.) Practical cyanide tests in ton lots or less. Assaying and analysis of ores. Test plant in operation daily. 409 N. MAIN ST.

SUITABLE PARTY WITH $500 CAN JOIN incorporators in a stock company to develop and operate a large body of gold and silver ores. Address L, box 97, TIMES OFFICE. 11

WANTED — BY OLD FIRM, PARTNER IN assaying and metallurgical works; require $5000 to $6000, with some experience. Address M. D., box 29, TIMES OFFICE.

WANTED—PARTY WITH $2000 TO HELP develop biggest mine in California, for ½ interest; you pay money as needed. Address P, box 36, TIMES OFFICE. 11

FOR SALE—100 SHARES VERDE KING—I have to sacrifice this small amount for immediate needs; make best cash offer. Address M, box 1, TIMES OFFICE. 11

WANTED—WILL GIVE HALF INTEREST in free milling gold quartz ledge, 40 tons on dumps, for help to further develop. Address L, box 84, TIMES OFFICE. 11

WRITE A. P. GRANGER, DENVER, COLO., for circulars of "Little Handy" stamp mill, concentrator and amalgamator; also dry pulverizer and concentrator. 11

WANTED—MINING; PARTY WITH $300 TO invest in placer gold mine with directorship in company; fine proposition. Address O, box 6, TIMES OFFICE. 11

FULLY-EQUIPPED AND TESTED PLACER at half price; small payment down from man who will operate. Owner, CROSSMAN, 119 S. Broadway. 1a

WANTED—TO BUY BOND OR INCORPORate a good gold mining proposition; send description. Address M, box 21, TIMES OFFICE. 11

KAOLIN DEPOSIT FOR SALE; HIGH class; large amount; reasonable price; near railroad. Address M, box 63, TIMES OFFICE. 11

L. A. SCHOOL OF MINES—NIGHT AND day classes; full courses in assaying, mineralogy etc. Apply for terms, 114 N. Main.

WANTED — ONLY TWO MORE TO COMplete Thunder Mountain Mining Company; a chance of your life. 114-115 STIMSON BLK.

SUFFERERS FROM OPIUM, MORPHINE whisky etc., should read the WOOLEY SANATORIUM adv., on page 5, part II.

CHILD & HANSEN, ASSAYERS AND ANalytical chemists. 127 W. FIRST ST. References, Farmers' and Merchants' Bank.

PARTNER WANTED TO GO PROSPECTing by May 15; must understand prospecting. Call 400 S. SPRING ST. 11

MRS. D. LEE, 217 S. MAIN, ELECTRIC, vapor baths, massage, alcohol, oil treatment 12

MARY E. SPEAR, J. W. HELLMAN BLDG., 120 S. B'dwy, cor. 2d. R. 218-219. F. James 7461.

MRS. LOUISE SCHMIDT EDDY, ELECTRIC vapor baths, massage, 462 S. Spring. John 3461.

VAPOR AND TUB BATHS, ALCOHOL AND oil massage. 221 W. 12TH. 'Phone Pico 2761.

MRS. STAHMER, 442 S. BROADWAY. Massage, vapor baths. Tel. Joseph 4891.

MASSAGE, ALCOHOL AND VAPOR BATHS. 517 S. BROADWAY, rooms 31-32. 17

308 S. MAIN ST. ELECTRIC, VAPOR baths and massage.

HAVERSTOCK & STAPLES, 322 W. FIRST. Assayers. Properties sampled. No students.

EXCURSIONS—
With Dates and Departures.

JUDSON-ALTON EXCURSIONS EAST VIA the "Scenic Route." Rio Grande Western and Denver & Rio Grande Ry.'s leave Los Angeles Tuesdays, tourist cars of latest design, and experienced excursion conductors, through to Kansas City, Chicago and Boston. Service still the best; lowest rates; stop-over at Niagara Falls. Office 109 STIMSON BLOCK, or apply to any Southern Pacific agent.

ILLINOIS CENTRAL EXCURSIONS, PERsonally conducted through to Chicago, Louisville, Cincinnati, Boston, four times weekly, via New Orleans. Also via "Scenic Colorado," passing Salt Lake, Omaha, Fort Dodge (Minneapolis connection.) Waterloo, Dubuque, Freeport, Rockford and Chicago; no change of cars. CLARENCE HAYDOCK, "I. C." agent, 228 S Spring st.

DAILY TALLY-HO DRIVES THROUGH beautiful Hollywood, with dinner at the Fremont Cafe. 75c; picnic parties taken in tally-ho to Laurel Canyon, 10c. Tally-ho meets Hollywood electric cars hourly. 15

DENTISTS—
And Dental Rooms.

SCHIFFMAN DENTAL CO.—
147 N. Spring st. Painless extracting, filling crown and bridge work, 4-rubber rubber plates, pure gold fillings, 75c up; all other fillings, 50c up; cleaning teeth, 50c up; 22-karat gold crowns and bridge work, $5.00 up; partial plates, $2 up; full set, $5.50 up. Open evenings and Sunday forenoons.

DR. FRANK STEVENS—CROWN AND bridge work a specialty. 324½ S. SPRING.

ADAMS BROS., DENTAL PARLORS, 239½ S. SPRING ST. Est. 14 years. Tel. brown 1255.

MARKET LETTER.

INTERNATIONAL INVESTMENTS COMPANY'S WEEKLY MARKET LETTER NO. 98.
It was on May 12th, 1900, that we published our first Market Letter in a local newspaper. They were somewhat of a novelty; although they were merely a continuation of a series we had been running in some Colorado papers. Of course, they were ridiculed; especially by one or two weekly newspapers that had asked us to publish them in their columns at so much per line!! It was prophesied that they would last six months; but we guess the seers were crosseyed. Several folks copied the plan, and we had a series of Investment Letters, Stock Letters, etc.; none of which kept in the race for more than a few laps.
The letters have attracted a good deal of attention. Some folks have liked them because they told the truth and roasted the fakirs. Others hate them, and are piping hot when they see them in the Los Angeles Times, and know they will be read by thousands of persons all over the U. S. A.
One of the absurd ideas that we have tried to punch holes in is that the alleged exchange quotations really represent the market value of stocks. They simply don't. For instance, there is Verde King quoted recently at "25 asked" for several days; and so quoted when we were offering this in our daily ads at 26 cents, and less. Of course, not a sale was made by that outfit because buyers go where there is stock for sale; and the consequence is that yesterday (Saturday) we sold one block of five thousand shares (5000) at thirty-three (33) cents net to the buyer, and got the cash; and we are offering more at the same figure.
We do not profess to do all the business in the mining stock line that is done in the city; but we constantly do more than is reported as the cash values of sales by the Exchange; and there is no stock-washing about our business.
In handling active stocks we can give as good service to our clients as anyone. We are always willing to handle good, active mining stocks; but don't care to do anything with old, jaw-bone shares.
We charge no commission to the buyer; and as nearly all our stocks are offered at less price than rule on the alleged Exchange, we can save you money both in the price of the stock and in the money you would pay out as commission if you bought through the Exchange.
We do not, however, handle any business in stocks unless the shares to be sold by us are left with us, properly endorsed by the vendor, and a receipt for same given to the owner by us. We need the stock in our possession to enable us to make immediate delivery whenever a sale is made. We also only sell stocks for clients who give us sole agency for same.
THE INTERNATIONAL INVESTMENTS CO., Henne Bldg., 122 W. Third st., Los Angeles, Cal. 'Phone James 2991. 11

BATHS—
Vapor, Electrical and Massage.

PERSONAL—HEALTH FOR SALE. DO you need it? My system of scientific physical culture, without mechanical appliances, is a spring tonic that will insure health, strength and vitality; you will not need any more drugs, medicine or artificial stimulants; no pepsin or digestive bitters will be needed by you if you become pupils of mine, as my system of physiological exercise takes the place of artificial stimulants; it makes you have an appetite and always ready to enjoy your meals; your digestive organs are taught how to assimilate the food you eat, filling your veins with pure, rich blood, so that you will sleep sound and get up in the morning refreshed and invigorated. I am doing this for others, and why not for you? Will teach you personally or by mail. For full information call or address PROF. W. J. HANEY, rooms 2 and 3, 330½ S. Spring st. 'Phone Green 1304. 11

MRS. HURT, MASSAGE AND ELECTRIC treatments, steam and salt baths. Have sun reflectors, also electric radiator. These new appliances are excellent remedies for throat and stomach troubles. A special treatment for rheumatism that is guaranteed to remove it, no matter how long standing. Am established here over four years. Recommended by first-class physicians. Best of help always in attendance. Treatments, $1. Recently added 12 new rooms. 223½ W. FIRST ST. Entire second floor. Tel. Red 2821.

SAVORY'S SANITARIUM NUT MEAT (OR butter) is never sold in groceries, but delivered fresh from mill to consumers in southwestern section of city; superior to all other nut products; hand-made and from large-t "Hon-ton Virginias." Postal card brings wagon on next round. W. SAVORY, 1215 El Molino st., Pico Heights. 11

NEW YORK TURKISH BATHS—
348 S. HILL, just north of Fourth.
For ladies and gentlemen. New modern establishment; largest here. Gents' department always open. Ladies' department open from 9 to 6; also Tuesday and Saturday evenings. We have a good, careful chiropodist.

NEW YORK TURKISH BATHS—
348 S. HILL, just north of Fourth.
For ladies and gentlemen. New modern establishment; largest here. Gents' department always open. Ladies' department open from 9 to 6; also Tuesday and Saturday evenings.

REMEMBER THE NUMBER, ROOMS 16 TO 19, 356 S. BROADWAY. Sun and vapor baths, salt glows, massage with electricity; very best operators; first-class patronage solicited; 4 nice, warm, sunny rooms; open day and evening. 'Phone John 2934.

HAMMAM, TURKISH, ALL OTHER BATHS. Electricity, massage, nude, 25c to $1. Best and largest baths in the city. Open day and night.
Tel. James 2961.
230 S. BROADWAY.

MLLE. LIZETTE LEONARDE—NEWLY opened massage parlors; electric and oil massage, magnetic treatments and cabinet baths; ladies only; 2 to 10 p.m. Free consultation, 41, second floor, 115½ S. BROADWAY. Walk right up. 11

THE SANITAS BATHS, STRICTLY SCIENtific, 421½ S. SPRING ST., reception room 18. Everything up to date, including latest-improved electric reclining cabinet. (No signs.)

MRS. MARY SMITH, FIRST-CLASS TUR. vapor, alcohol baths, massage and electric treatments; skilful operators. Rooms 11 to 15, 105 TEMPLE ST., Downey Block.

419½ S. MAIN ST., ROOM 25. BATHS AND massage. I will for a time continue in business. Will be pleased to see old friends and new ones. Open evenings. 12

SULPHUR, VAPOR, ELECTRIC, TUB baths, massage, chiropdy. Parlors 22-23-24, 453 S. Broadway. Tel. Green 1906. THE NORMANDIE. 16

MASSAGE, ALCOHOL RUBS, VAPOR baths, rheumatism, paralysis, chronic diseases treated. 416½ S. SPRING, room 4. 11

MISS ANNA BARTLEY, VAPOR, ALCOHOL and electric baths, oil massage. Rooms 3 and 4, 444 S. SPRING ST. 16

MRS. EMMA BEEDY—VAPOR, TUB BATHS, ALCOHOL, OIL MASSAGE. 254 S. BROADWAY, ROOM 114.

THE BEST MASSAGE, ALCOHOL AND vapor, baths in the city, given at 217 N. MAIN, room 44. 11

JUST OPENED, VAPOR BATHS, MASSAGE, alcohol and oil treatment. 311 W. THIRD ST., room 2. 17

MRS. D. LEE, 217 S. MAIN, ELECTRIC, vapor baths, massage, alcohol, oil treatment 12

MARY E. SPEAR, J. W. HELLMAN BLDG., 120 S. B'dwy, cor. 2d. R. 218-219. F. James 7461.

MRS. LOUISE SCHMIDT EDDY, ELECTRIC vapor baths, massage, 462 S. Spring. John 3461.

VAPOR AND TUB BATHS, ALCOHOL AND oil massage. 221 W. 12TH. 'Phone Pico 2761.

MRS. STAHMER, 442 S. BROADWAY. Massage, vapor baths. Tel. Joseph 4891.

MASSAGE, ALCOHOL AND VAPOR BATHS. 517 S. BROADWAY, rooms 31-32. 17

308 S. MAIN ST. ELECTRIC, VAPOR baths and massage.

OIL PROPERTY—
Miscellaneous.

FOR SALE—1000 SHARES WESTLAKE. This block can be had cheap if taken at once.

Buy and Sell All Stocks.
W. G. YOUNG & CO., Stock Brokers,
11 Tel. John 2101. 628-630 Laughlin Bldg.

WANTED—TO CORRESPOND WITH PARties having complete oil-drilling outfit; New Mexico oil field. Address A. L. GRANGER, 237 Center st., Pasadena, Cal. 11

FOR SALE—10 ACRES WITH 1 WELL, heart of Bakersfield district; well guaranteed under every foot. L. W. MYERS, Laughlin Block. 11

CALIFORNIA WRECKING CO., 739 SAN Fernando, cash dealers in casing, pipe, gates, valves, pumps and building material. 11

FOR SALE—LEASE RIG, CASING AT BARgain for cash. GEORGE VAN DERWERKER, 401-3-5 Laughlin Bldg. 11

FOR SALE—WEST LAKE OIL STOCK—what am I offered for 2000 shares. Address M, box 19, TIMES OFFICE. 11

WE WILL BUY YOUR OIL AND RELIEVE your tanks at once. WOOLNER & CO., 117 S. Broadway. Main 583. 11

FOR SALE—1000 FEET FIRST-CLASS 7-8 Reading casing, cheap. Apply 959 ADOBE ST. Tel. James 1011.

FOR SALE—STANDARD RIG; BOILER, ENgine and tools, at a bargain. F. O. CASS, No 119 S. Broadway. 11

FOR SALE—STAR DRILLING RIG, $400 worth double. 118 N. WORKMAN. 11

COKE AND COAL—

COKE FOR SMELTERS AND FOUNDRIES from Connellsville and Birmingham. LEE CHAMBERLAIN & CO., 105 N. Main st.

EDUCATIONAL—
Schools, Colleges, Private Tuition

THE LYCEUM, A SCHOOL OF INDIVIDUal instruction, prepares pupils for the university, any school, the civil-service or special courses. By our "INDIVIDUAL METHOD" the pupil becomes an independent, self-relying scholar. It is the only method to remedy NEGLECTED EDUCATION. We employ it also in our private lessons in Latin, German, French, Russian and mathematics. THE LYCEUM is in session five days and three nights every week of the year. No vacation. Highest references furnished. CHAS. VON FALCK, A.M., principal, 1259 W. Fourth st. Phone James 5461. 11

SPANISH TAUGHT; SHORTEST, MOST practical conversational method; under personal instruction of the best-known native teachers on the Pacific Coast. Mrs. D. D. Castro and Miss Enriquita Dougherty, instructors in the foremost colleges of Southern California. Day and evening classes. Reasonable terms. CASTRO'S ACADEMY OF LANGUAGES, removed to 744 S. Grand ave. 11

THE LANGUAGES SCHOOL, 534 S. MAIN is the oldest, most influential school in Los Angeles (founded 1895); 9 Spanish, French, Latin, Italian taught by native, most competent teachers; saving certainly time and money. Non lessons given for. 11

MRS. J. M. JONES, HARP SOLOIST (OF the Royal Academy of Music, London.) Pupils received for harp; engagements accepted. Address P. O. BOX 634, Los Angeles. Residence, Lincoln Park. Harps for rent.

MUSICAL INSTITUTE, 328 S. MAIN, VIOlin; mandolin, guitar, banjo, selected teachers: piano, voice culture, composition, harmony; efficacious teaching by PROF. BOTTA 11

SCHOOL OF METAPHYSICS—MRS. ELIZAbeth Deuress will lecture this evening at 8 o'clock in EBELL HALL, 724 S. Broadway. Subject, "Inspiration and How to Obtain It." 11

UNSATISFACTORY GRADES CAN BE raised and promotion insured at the SCHOOL OF INDUSTRIAL INSTRUCTION, 458 E. 27TH ST. 11

WANTED — GENTLEMAN TEACHER DEsires pupils, grade studies; public school experience. Address O, box 9, TIMES OFFICE. 11

PRIVATE PUPILS TAKEN AFTERNOONS and evenings; common English branches; experienced teacher. 730 E. 14TH ST. 11

CHINA PAINTING—LESSONS GIVEN BY lady artist; classes twice a week; terms moderate. 1113 WESTLAKE AVE. 11

WANTED—BY COMPETENT TEACHER, PUpils to coach in common branches. Address N, box 59, TIMES OFFICE. 11

FRANK H. COLBY, ORGAN AND PIANO studio. SIMPSON AUDITORIUM, 734 S. Hope st.

VALKER NAILLEN ENGINEERING SCHOOL, 113 Fulton st., S. F. Ask catalogue.

TYPEWRITERS—

NO. 7 REMINGTON, $75.
No. 6 Remington, $70.
Jewett, $50.
Chicago, $35.
Densmore, $40.
No. 2 Remington, $25.
Many other bargains. We sell typewriters on small monthly payments. Same as rent. Sell ribbon carbon paper, and extra parts for all typewriters at half price. We can save you money. TYPEWRITER EXCHANGE, 312 Wilcox Bldg. 11

THE JEWETT, A STRICTLY HIGH-grade, standard typewriter, price $97.50, on following terms, $7.50 down at time of purchase and $5 monthly; no interest; until whole amount is paid. We are sole agents for California. TYPEWRITER EXCHANGE, 312 Wilcox Bldg. Phone James 1341. 11

FOR SALE—TYPEWRITERS; REMINGTON Standard, new improved, Nos. 6, 7 and 8 machines for rent; stenographers furnished; supplies of all kinds; 2-inch ribbons last longest. Remington office, WYCKOFF, SEAMANS & BENEDICT, 113 S. Broadway.

FOR SALE—REMINGTON NO. 6, REMINGton No. 2, Smith-Premier No. 3, Smith-Premier No. 1, Blickenaderfer No. 7, Blickensderfer No. 5, Franklin typewriter, BLICKENSDERFER TYPEWRITER, 205 S. Broadway.

NEW CENTURY, DENSMORE AND YOST typewriters, latest improved Standard; machines for rent; stenographers furnished; best line supplies. UNITED TYPEWRITER AND SUPPLIES CO., 227 W. Second st.

BLICKENSDERFER TYPEWRITERS; SIMple, durable, portable; writing always in sight; no ribbons; interchangeable type; machines fully guaranteed. CORTELYOU & METCALF, 262 S. Broadway. 11

FOR SALE—A NUMBER OF SECOND-hand typewriters; 2 Densmores, 1 Remington and 1 Smith-Premier, all in good repair. CALLANDER & DOWDELL, 132 S. Broadway. 11

TYPEWRITING SUPPLIES — WE HAVE just added a full line of supplies for all machines and guarantee all supplies sold. CORTELYOU & METCALF, 262 S. Broadway. 11

FOR SALE—TYPEWRITERS, ALL MAKES; few partly used, cheap, new machines rented, ALEXANDER & CO., agents Smith-Premier typewriters, 131 S. Broadway.

FOR SALE—TYPEWRITERS, ALL KINDS bought and sold, rented and exchanged. TYPEWRITER EXCHANGE, Wilcox Bldg.

FOR SALE — SMITH-PREMIER TYPEwriter, No. 2, almost new, cheap for cash. Address N, box 67, TIMES OFFICE. 11

SMITH-PREMIER — SIMPLE, PERMANENT alignment. L. & M. ALEXANDER, Arts., 131 S. Broadway. Send for catalogue.

COLUMBIA BAR-LOCK VISIBLE TYPEwriter; send for catalogue. 219 CALIFORNIA ST., San Francisco.

FOR SALE — NO. 6 REMINGTON WITH tabulator, $75. Address O, box 14, TIMES OFFICE. 11

TYPEWRITERS FOR RENT AT $3 MONTH. TYPEWRITER EXCHANGE, 312 Wilcox. 11

TYPEWRITER EXCHANGE, 312 WILCOX. 11

PATENTS—
And Patent Agents.

PIONEER PATENT AGENCY—HAZARD & HARPHAM—
Patent, Trade-mark, Label and Copyright Lawyers. Established by H. T. Hazard in Downey Block over 22 years ago.
Associated agents throughout the world. Most complete patent library on the Coast, containing all claims and drawings to date. Free to inventors.
Patents must stand test in court and should be obtained by attorneys familiar with practice, in which we have had over 25 years' experience.
INSTRUCTION IN SINGING SPECIALTY; acknowledged by highest authorities; violin, violoncello, piano composition; new methods beat all; terms suitable to everybody. CINTURA, 627 W. Seventh st. 11

A. ELSA PEIPERS, TEACHER OF MANDOlin, Italian method, a limited number of pupils accepted; studio 1012 FLORIDA ST., between Eighth and Ninth. 11

PIANO TEACHER, BERLIN GRADUATE will accept pupils at reduced rate for a limited time. Address M, Box 72, TIMES OFFICE. 11

BABIES YELL FOR LOTS. WESTERN Avenue tract. First baby born there gets one free. OFFICE, 103 S. BROADWAY. 11

EXPERIENCED PIANO TEACHER, 50c. PUpil's residence; studio, 3 lessons, $1. Address O, box 5, TIMES OFFICE. 11

MACHINERY—
And Mechanical Arts.

FOR SALE—
A SOUTHWICK BALING OUTFIT, STANDARD SIZE, WITH COOKHOUSE, FURNISHED COMPLETE; 1 DERRICK FORK AND DERRICK COMPLETE, WHOLE OUTFIT NEARLY NEW AND OFFERED AT A BARGAIN FOR CASH. STEPHEN A. D. CLARK, 218 W. FIRST, WITH MOLONY, CLARK & CO. 11

FOR SALE—NEW 4-HORSE POWER double-cylinder gasoline motor, $100; cost $200. 239 E. FOURTH ST., Los Angeles.

FOR SALE—GAS ENGINE, 12-H.P.; BEST on the market; $400; cost $900. Address N, box 35, TIMES OFFICE. 11

FOR SALE—APPARATUS, TOOLS, ETC., OF dye and cleaning works. 522 SANTEE ST. 29

FULTON ENGINE WORKS, FOUNDERS and machinists. Cor. Chavez and Ash sts.

AUTOMOBILES—
Bicycles, etc.

FOR SALE—A GREAT BARGAIN; ONE Waverly Electric Runabout in a condition as good as new; in use but a short time; call on or write BROADWAY AUTO-STORAGE CO., 324 S. Broadway. 11

FOR SALE—4-PASSENGER FRENCH TOURing car; beauty; look, try, buy; $200 less cost. 35 S. BROADWAY, Pasadena, Cal. 1

FOR SALE—WAVERLEY ELECTRIC AUTOmobile, good as new. Apply R. C. HAMLIN, 1837 S. Main. 14

FOR SALE—AN AUTOMOBILE FOR $400; cost $1500; a great bargain. Inquire 213 TAJO BLDG. 11

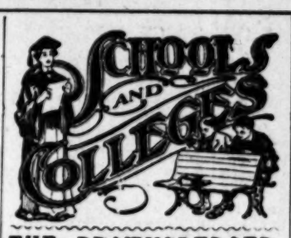

THE BROWNSBERGER
A HOME SCHOOL
Shorthand, Typewriting and Commercial Courses. Day and Evening Sessions. MACHINE AT HOME FREE.
On its own property, 953-5-7 West Seventh St. Send for illustrated catalogue.
F. BROWNSBERGER, Pres.
Tel. Peter 6811.

Woodbury Business College
226 So. Spring St. Phone Green 1048.
English, Spanish, Shorthand, Telegraphy
Business Training
ONE LONG UNBROKEN SUCCESS.
Our Graduates in all the leading commercial houses of Southern California. Day and Evening Sessions. Apply for catalogue.

Los Angeles Business College
211 West Third Street. Telephone Black 3651.
Is the school to attend. Its long record of usefulness determines all risk in selecting a thorough, reliable school. It makes a business of training young people how to become useful and successful in life. Catalogue on application.

Southern California Business College
GRAHAM SCHOOL OF SHORTHAND
All branches of business practically taught. Every department is under the finest supervision. We do the Most for Our Graduates. Day and Evening Sessions. Send for catalogue.
LACKEY, HOOD & HOLLMAN, Mgrs.

YALE SCHOOL.
An English and Classical Boarding and Day School for young men and boys. T. G. Adams, A.M., Yale Headmaster. Fits for any college. A thorough English course. Business branches. A fine gymnasium, shower baths, etc. Special athletic instructor. Send for illustrated

All Cooks
Look Ali
To a hungry man. B
a different matter
the man isn't hungry
has to rely on the co
his appetite. Our
bear no resemblance
ever to each other.
LEVY'
111-117 WEST THI
263 SOUTH MAIN

RICE

Patterns
fabrics; colorings
ht out this season.
xfords, madras and
D. & J. Anderson.
lors, every pattern
Every one half
n just commenced.
Patterns now $1.00.
Patterns now $2.00.

Cure for Weak

mous treatment will
cal that it attacks the
and speedily elimi
ment from the humat
n. It is progressive,
gly appeals to comm
pride to what our bo
mplished in the absolu
ocele, prostatic trou
through our simple ho
of young and middle a
d from the depths of
very of their former p
the power of Nature's
e to Destroy Your Stomac
trated treatise, showing th
involved, sent sealed free,
method, or call at offices.
. 59 to 103. Beware of worthless
but send C. O. D.

TH APPLIANCE COMP

South Spring Street, Los
to 6 p. m. Evenings, 6 to 8:30.

o You Nee

ummer St

have a large variety
gas and blue flame
ght prices.

ENRY GUY

414 South Spring St.

SS---Self Feed

3 Tons to the Hour.
Office 335 Central
ours Saturday Afternoon

ma street to a point near
ue; Washington street, fr
avenue to Arlington street
uthorizing property owner
e Eighth street from Bun
point 700 feet west. (
claring intention to
sing streets: Thirty-seve
eta avenue to Del Mont
on avenue, from Temple
t street; Wilson street, fr
outhern terminus of said
st. (May 9-10.)
dering certain work to b
ing streets: Leroy, from
ght of way of Southern
way Company; Hidalgo
nth to Pico; Lebanon, f
eventh; St. Louis, from
int 625 feet south; Hoov
to Sixteenth; Jefferson,
a to Key West. (May 9-
termining that the publ
ecessity demand the co
outfall sewer, and the
of a system of storm
9.)
claring intention to estab
intersection of Hancock a
e street. (May 9-20.)
anging names of certain
9.)

THE ORANGE MARKET.

Special and Authentic Quotations by Telegraph.

TRUS FRUITS IN THE EAST.
E MARKET AT NEW YORK.
E DIRECT WIRE TO THE TIMES.]
W YORK, May 10.—[Exclusive
ch.] Under decreasing receipts
lifornia citrus fruit market was
ily strong this week; 115 cars
sold at auction as compared with
es last week and 135 cars during
responding period last season.
ipments of navels fell off the last
rt of the week to a very marked
e, and prices hardened on all de-
offerings, good-keeping stock re-
g $4 to $4.25. There is a brisk
d for fruit of this character and
tter results are looked for
week.
Mikados and bloods also moved
a medium sizes, but small fruit
unted. A great many of the
ge and sweets showed up in
condition, resulting in unsatis-
y sales.

Oranges at Baltimore.

TIMORE, May 10.—[Exclusive
ch.] This week has witnessed
eakest market price on the best
and the best Mediterranean
. One car of navels averaged
ther nearly $4 for all sizes, and
ther car of fancy Mediterranean
averaged $3.40 for sizes 126s,
s and 200s. A number of cars
ings of poor quality and show-
y sold at unsatisfactory prices
ostly in small sizes. It is too
the season to sell ordinary or
ted fruit at anything except
very low prices. Fancy sound oranges of any variety will bring big prices from now until the season closes.

Oranges at Pittsburgh.

PITTSBURGH, May 10.—[Exclusive Dispatch.] The orange market during the past two weeks has been quite heavily supplied considering which prices have ruled fairly good except on small sizes, which have ruled extremely low. Unusually warm weather has been a disturbing fature, and has caused the trade to buy only for immediate wants. Lemons have strengthened materially and the market has been very active this week.

Sicily Lemons.

NEW YORK, May 10.—[Exclusive Dispatch.] This was a heavy week in Sicily lemons, auction sales amounting to 62,750 boxes. While offerings were heavier than in any previous week this season, the demand was strong and the market active enough to more than sustain last week's prices. There are now afloat for New York 142,500 boxes; For Boston, 8500 boxes; for Philadelphia, 8500 boxes; for New Orleans, 38,000 boxes; a total of 197,-500 boxes. There are at the wharf in New York 77,000 boxes; in Philadelphia, 11,000 boxes; Baltimore, 9500 boxes; Montreal, 24,500 boxes, a total of 122,-000 boxes. This makes the total supply in sight 319,500 boxes against 324,-000 boxes at the same time last year, 264,000 boxes at the same time in 1900 and 310,000 boxes at the same time in 1899.

BUSINESS.

OFFICIAL AND COMMERCIAL.

OFFICE OF THE TIMES.
Los Angeles, May 10, 1902.

FINANCIAL.

FIVE-TWO PER CENT. IN-
ment by comparing the sworn
ment of the National Bank of
ado, dated April 30, 1902, with
dated a year ago, the deposits
ank show the remarkable in-
of some 53 per cent. during the
The statement printed else-
in this issue, shows another
ble feature. The available
ets to over 65 per cent. of
deposits. The figures are as
Deposits, $1,326,942.18; cash
ange, $871,888.19. These
show the general prosperity
community, and emphasize the
and conservative policy of
onal Bank of California.

FINANCIAL FORTRESS. The
ornia and Merchants' Bank's
ent just made public, shows de-
ounting to $7,546,414.74, a
ase nearly reached before in
history of Los Angeles. The bank
holds $1,000,173 in ready cash, and
$1,647,187.80 on call with other
s. The capital stock is $500,000;
ed to $700,000, and undivided
ts $39,046. The loans and dis-
ounts amount to $2,724,755.71. These
ces are exceeded by only one or
banks in San Francisco, perhaps

BANK CLEARANCES. The ex-
ges brought into the local clear-
ouse last week amounted to $5,-
,000, as compared with $4,691,-
the week before; $4,424,565,15
week before that, and $5,104,027.71
the previous week. For the corre-
ding week last year the amount
$3,229,852.

BONDS, STOCKS AND BONDS.

Los Angeles Stock and Bond Ex-
quotes local securities as fol-

LOS ANGELES BANKS.

	Bid.	Asked.
Commerce	102	.....
	131	.....
	160	.....
	139	.....
	55	.....
Merchants'	255	.....
	240	.....
Savings	160	.....
National	164	.....
Savings	50	.....
National	190	.....
Bank of California	126	.....
and Trust	99	.....
Savings Bank	87½	.....
Cal. Savings	140	.....
ern National	110	115
Loan & Trust Co.	30	.....
Bank of Savings	160	.....
National, Pasadena	190	195
National, Pasa	120	.....
Val., Pasadena	170	.....

Cal.: paid up, $50.

MISCELLANEOUS STOCKS.

Electric Co.	76	.....
Power Co.		105
Insurance & Trust Co.	125	.....
Insurance & Trust Co.	99	.....
Insurance & Trust Co.		.....
Irrigation Co. 7s	102	.....
Land & Kern E. Ry 5s	100	102½
Water Co. 6s	102½	.....
Cemetery Co. 5s		100
Water Co. of Pomona		.....
Water Co.	100	102½
City Water Co.	102	103
Electric Co. 5s	102	103½
Gas & Electric Co. 5s	102	103
Gas and Electric Co. 6s	102	103
Gas and Electric Co. 6s	101	.....
Gas and Electric Co. 5s	95	.....
Gas and Electric Co. 5s	107	110
Gas and Electric Co. 6s	115½	.....
Water Co. 6s	100	102
Water, Gas and Power Co. 5s	102	103
Water, Light and Power Co. 6s		104
Water Co. 6s		100

COMMERCIAL.

LUMBER MARKET. The lumber market remains firm with a upward tendency, and most dealers report more orders than usual. Cedar logs continue to bring high price. In order to establish a uniform scale of prices, the Puget Sound Bay have formed an association known as the Belling-ham Bay Lumbermen's Association. The retail lumber dealers in the city are as follows: Belling-ham Improvement Company, E. K. Wood Lumber Company, Puget Sound Mill and Shingle Company, Whatcom Lumber Company, Whatcom Mill Company, and the Olson Lumber Company. No material changes have been made in prices, except that for lumber has been raised 50 cents per 1000.—[San Francisco Commercial News.

PARTNERSHIP FIRM. Owing to the high price of wheat in Japan is firm, at ¼ cent higher than last week, on account of the higher grades.

RICE CROP. The new crop of rice is now in. Prices in Japan have opened 10 cents higher than last year.

GENERAL BUSINESS TOPICS.

CITRUS-FRUIT SHIPMENTS. Shipments of citrus fruits from Southern California for Friday were 38 carloads of oranges and 7 of lemons. The total for the season, November 1, 1901, to date, is 14,228 carloads, of which 1007 were lemons.

PARTNERSHIPS FOR CLERKS. The keenest competition that merchants sometimes experience is that which arises from their own clerks who have gone into business on their own account.

It would be unwise to advise clerks not to go into business on their own account. On the contrary, it would be wise to induce them to cultivate an ambition in that direction. A young man who has no such ambition, or who has no desire to cultivate one, is lacking in those fundamentals which go to make a good clerk.

Merchants can, however, in many instances, prevent their clerks from becoming competitors by making them their partners.

It would not be reasonable for a merchant to give all his clerks an interest in his business. There are many who are not qualified for partnerships. But to the best clerk, where it is at all possible, it is only fair that an interest in the business should be held out as a reward for faithful service.—[Canadian Hardware.

LOCAL PRODUCE MARKETS.

Old potatoes are still in good request and choice grades are held for full prices. New crop Early Rose in boxes are bringing about $2 per 100 pounds in a jobbing way.

Old red onions are about all gone. New crop silver skins tend lower, the best jobbing at $2.

Old stocks of dried fruits are nearly all gone. Choice stock is held for full prices. All signs point to a large crop of deciduous fruits in nearly all parts of the country. The apricot crop will be light in Southern California, but quite heavy in the north.

Live stock maintains its firmness and meats of all kinds are firm.

Eastern markets are good for choice oranges, but demoralized for poor stuff.

Strawberries are very plentiful, at easy prices.

Cherries sold at 50@75 cents for white and 1.00@1.25 for black.

Eggs are firm at previous quotations.

Cheese is steady without a change in many weeks.

Butter is firm at prices current during the past week. The danger of any reaction in the market is probably quite passed for the season.

New hay is coming in pretty freely. The jobbing rates are 7.00@8.00. There is a little fancy old barley left, which is in request for fancy stock. It is held at 10.00@12.00.

No changes whatever develop in the cereal markets.

Live poultry is very scarce. The demand is good even at the high prices ruling. Eastern dressed is not plentiful, and is held at unusually high prices.

Old crop honey is about all gone. Beemen are busy curing new crop. The bees are working well, but experts say that unless a rain comes soon the flowers will dry up and the bees will stop working.

Beans are very firm for all kinds, but the demand is light.

Potatoes, Onions and Vegetables.

POTATOES—Per ctl., choice to fancy, 2.1@2.25; fair to good, 1.65@2.00.

ONIONS—Fair to fancy, old, per cwt., 2.75; new silverskin, 1.50@2.00.

VEGETABLES—Beets, per cwt., 80@85; cabbage, 90@95; carrots, 90@95 per cwt.; green chiles, 10@12½ per lb.; dry chiles, per string, 15 @21.00; lettuce, per doz., 20; parsnips, 1.25@1.75 per cwt.; green peas, 2@3; radishes, per dozen bunches, 25; string beans, 12@13; turnips, 85@90 per cwt.; garlic, 6@6½; tomatoes, 2.25@2.50; asparagus, per lb., 5@6; rhubarb, per box, 75@85.

Dried Fruits, Nuts and Raisins.

DRIED FRUITS—Apples, evaporated, choice to fancy, 10@11; apricots, 10@11; peaches, fancy, 7½@8; choice, 7@7½; pears, fancy evaporated, 8½@9; plums, pitted, choice, 4½@5; prunes, choice, 5½@6; fancy, 6½@7; dates, 5; figs, sacks, California, wh.te, per lb., 6@7; California, black, per lb., 5@6; Californta, fancy layers, per lb., 6@7½; imported Smyrna, 8.

RAISINS—Fancy Clusters, per box, 2.00; London Layers, per box, 1.90@2.25; loose, 6½@7 per lb.; Seedless Sultanas, 6½@7½.

NUTS — Almonds, paper shell, 14; softshell, 13; hardshell, 11; Brasil, 12@13; filberts, 12@14; peanuts, raw, eastern, 6½; roasted, 6½; California, choice raw, 5½; California fancy raw, 6; California, roasted, 7@7½; walnuts, softshell, French, 10½@11; hardshell, first grade, 9½ @10; pinones, New Mexico, 7.

Live Stock.

HOGS—Per cwt., 5.50@7.00.
CATTLE—Per cwt., 4.25@4.50 for prime steers; 4.00@4.10 for cows and heifers; calves, 5.00@5.50.
SHEEP—Per head, wethers, 4.75@5.00; ewes, 4.50@4.75; lambs, 5.25@5.50.

Fresh Fruits and Berries.

LEMONS—Per box, choice to fancy, 2.00@2.50; green, 1.00@1.50.
ORANGES—Navels, 2.50@2.75.
LIMES—Per 100, 1.00.
COCOANUTS—Per doz., 50@1.00.
PINEAPPLES—Per doz., 4.00@5.00.
GRAPE FRUIT—Per box, 1.50@1.75.
STRAWBERRIES — Per box, common, 40@; fancy, 60@.
BANANAS—Per bunch, 2.50@2.75.

Butter, Eggs and Cheese.

BUTTER—Fancy Board of Trade creamery, per square, 26; southern creamery, 24@25; dairy, 21@23; Coast creamery, 25@27½.

EGGS—Per doz., fresh ranch, 15½@16.

CHEESE—California, Anchor, per lb., 12½; California, Young America, per lb., 12½; California, 3-lb. hand, per lb., 14½; Coast full cream, per lb., 12; domestic Swiss, per lb. 17@17½; imported Swiss, per lb., 27; Edam, fancy, per dozen, 9.50; Martin's New York cream, per lb., 13@13½; Wisconsin full cream, per lb., 13; Mazaw, 13@13½.

Provisions.

HAMS—Per lb., Rex, 14½; Gilbert, 12½; picnic, 9½@10½; Winchester, medium, 14½; dry, light, 14½; Premium, 15½; skinned, 14½@15; 6-oz., 14½; Gold Band, 15½.

DRY SALT PORK — Per lb., clear bellies, 12½@13½; short clears, 12½@12½; clear backs, 11½@12½.

DRIED BEEF—Per lb., insides, 14½@16½.

PICKLED PORK—Per bbl., Sunderland, 24.00.

BACON — Per lb., Rex breakfast, 14½; mild cured, do., 13½@13½; special fancy, 15½; bacon backs, 13; Winchester, medium, 14½; light, 15½; Empire, 16½; Premium, 18; 40-er, medium, 14½; light, 15½; Gold Band, 18.

LARD — Pure, per lb., Silver Leaf, tierces, 12½; 50-lb. tins, 12½; 10s, 12½; 5s, 13½; 2s, 13½; Rex, tierces, 12½; 50s, 12½; 10s, 12½; 5s, 13¼; 2s, 13½; 5s 13½; 2s, 13½; White Label, tierces, 12½; 5-s, 13½; 10s, 13½; 5s, 13½; 2s, 13½.

Hay and Grain.

BARLEY—Mill price, 85.
OATS—Jobbing price, 1.35.
CORN—1.45.
HAY—New barley, 7.00@8.00; alfalfa, 7.00@8.00.
WHEAT—Mill price, per cental, 1.15@1.20.

Poultry.

POULTRY—Dealers pay live weight for stock in goods condition: 11@13 per lb. for poultry; ducks, 11@12; for turkeys, 18@20; geese, 11@12.

Honey and Beeswax.

BEESWAX—Per lb., 22@23.
HONEY—Per lb., in comb, frames, 11@13½; extracted, 6@6.

Flour and Feedstuffs.

FLOUR—Per bbl., local extra roller process, 3.00@3.50; northern, 3.35; eastern, Pillsbury's best, 4.75; other brands, 3.75@4.50; graham flour, 2.00 per 100 lbs.
ROLLED BARLEY—1.90.
CRACKED CORN—1.45.
BRAN—90.

Beans.

BEANS—Pink, 2.75; Lima, 4.75; Lady Washington, 2.00@2.25; small white, 3.25.

Fresh Meats.

BEEF—Per lb., 7½@7¾.
VEAL—8@10.
MUTTON—Per lb., 9½; lamb, 3.
PORK—Per lb., 9¾.

WEEKLY BANK STATEMENT.

NEW YORK, May 10.—The Financier this week says: "The official statement of the New York Associated Banks last week showed a loss of $6,951,800 in cash, in the previous week the banks gained $1,443,300. Hence there was a net loss in the fortnight of $4,-577,800. The estimates of cash changes based upon the traceable movements of money last week indicated a loss by the banks of $5,027,-600, while the estimates for the previous week showed a loss of $2,061,500, making for the fortnight a total estimated loss of $4,-529,100, which amount closely corresponds with the actual net loss for the fortnight shown by the official statement. The loans decreased last week $2,224,500, reflecting the liquidation which resulted from the calling in of loans by banks in consequence of the unsettled monetary conditions. The deposits were decreased $7,954,000 and, considering the fact that the cash was reduced by within $1,942,300 of this amount, it would appear that the loss of cash was largely responsible for the diminution in deposits. The decrease of loans and cash together amounted to $9,-250,000, or only $282,000 greater than the reduction in deposits, the statement in this respect, therefore is harmonious. The requirid reserve was reduced $1,988,500, which amount, deducted from the decrease of cash, leaves $4,023,000 as the loss in surplus reserve. This item now stands at $3,461,000 against $8,127,475 on the corresponding date last year, in which week it will be remembered the May panic occurred. It is expected that there will this week be large receipts by the banks of money resulting from the payment to New York merchants of maturing obligations. Comparisons of changes by individual banks show that the seven downtown institutions decreased loans by $1,000,000 net. The changes in specie by the seven banks indicated a net loss of $4,500,000. The bank clearings for the week were about $1,000,000,000 less than the previous week."

THE WEEK'S CHANGES.

[BY THE NEW ASSOCIATED PRESS—A.M.]

NEW YORK, May 10.—The statement of the associated banks for the week ending today shows: Loans, $901,925,000; decrease, $2,224,-500. Deposits, $980,235,000; decrease, $7,954,000. Circulation, 31,229,600; increase, $180,900. Legal tenders, $73,029,500; decrease, $2,651,500. Specie, $179,490,400; decrease, $3,302,000. Reserve, $243,519,900; decrease, $5,011,500. Reserve required, $240,508,900; decrease, $1,988,500. Surplus, $3,461,000; decrease, $4,023,000.

NEW YORK MARKETS.

SHARES AND MONEY.

[BY THE NEW ASSOCIATED PRESS—P.M.]

NEW YORK, May 10.—The effect of the stride order of the anthracite mine workers seemed to kill speculative interest in the stock market today. Prices went lower in some cases, notably so, but the volume of liquidation was trivial and rather less in the coal-ers than in some other departments of the list. There were some large individual sale orders in Union Pacific, St. Paul and a number of other prominent stocks in which a speculative party has been active recently, seemingly on the assumption that dividend increases were to be looked for in those stocks. The unexpectedly poor showing by the banks had much the same effect on stocks, causing straggling declines on light selling. The opinion was heard that the anthracite operators prefer a strike at this time. If one is inevitable, rather than to have it come in the fall. The strike is not taken very gravely, even now, as is shown by its effect on the stocks of the coal-acrrying roads.

The loss of over $6,000,000 in cash reserves, compared with estimates based upon known movements of currency as reported by the banks themselves, of about $2,000,000, was rather vaguely attributed to "local movement." The loan contraction of $2,224,500 showed but a meager result of the stock market liquidation. There is nothing to show how far the much-discussed position of the trust companies may have been altered for the better by this week's events.

This week's stock market started off in the throes of anxiety caused by the suspension of three Stock Exchange houses and the collapse of the Metcalf copper securities, which had been inflated by a vigorous process of manipulation and speculative buying on credit. The stringency of the money market had the inevitable effect of calling in loans and inducing discrimination against this class of collateral. With credits curtailed, the manipulators found themselves unable to support their stocks and the forced liquidation caused a further decline. As the event proved, the general market stood up remarkably well under the shock, with the result that sentiment was greatly reassured and confidence in the soundness of the position of the market became more general than for some months past. The episode has been called a "house cleaning" in Wall street. There was a widespread apprehension that the condition of affairs revealed by this episode and by the International Power collapse might have an indefinite extension. To say nothing of the many new securities which have recently been pushed forward into speculative activity and advancing prices, there are many old-established high-grade stocks which have been lifted to unprecedented prices, for which there are no known grounds to account. The stocks of this class gradually accumulate in the hands of investment holders, either for purposes of control or indifference to the market fluctuations in the price. This may be either in the confidence that the ultimate value of the property will justify present quotations or prices, or in the realization that the marketing of large holdings would break the price. The small floating supply makes such stocks quickly responsive to a small demand or to manipulation, which is practiced in such stocks for the sentimental effect upon the general market. Such stocks are, however, equally sensitive to liquidation. There are many stocks in the present market which are supposed to be at price levels thus attained.

The fact has been often pointed out of late that the volume of credits in the country is greatly expanded and the feeling on this point was made more sensitive by the action of the clearinghouse authorities last week in resolving that outside institutions admitted in future to clearinghouse privileges must make weekly reports for publication of their condition, and must maintain cash reserves in their own vaults equal to those required of clearinghouse members. This was obviously an admonition that the local trust companies should maintain cash reserves against the very large collateral loans which they have out, instead of relying upon their cash deposits with the banks, which figure as cash reserves there also. The nervousness on Monday was probably augmented by what was extensive calling of loans and throwing out of doubtful collateral. The money rate went to 20 per cent. on Monday and to 15 per cent on Wednesday. There was much uncertainty as to the extent of the troubles. The Monday market demonstrated in fact that there was ample reserve still back of the market and the liquidation was well taken at all points. The consequence was a rather violent recovery on Tuesday and a return to calmness and firmness afterward.

The shifting uncertainties of the anthracite labor situation were an influence all the week and differing opinions as to the chances of a strike were strongly held all the week. The difficulty of arriving at a fixed view of the outlook had the ultimate effect of discouraging speculative activity and throwing the market into dullness and neglect.

General conditions were regarded as favorable. The grain market reflected increased confidence in a favorable outcome for the year's crops. The point was made that the drought in New York to winter wheat had come as early as to give ample time for replanting of corn and other crops as a possible offset to the losses incurred. The continued pressure for deliveries of all grades of iron and steel products was regarded as evidence of the health of that industry, but the iron and steel stocks on the Stock Exchange were not favorably affected. Conditions are reported to be improved in the copper trade, and railroad earnings continue to reflect a high degree of prosperity, notwithstanding the small grain movement.

The week's liquidation in stocks has sensibly relieved the money situation and the higher rate has attracted credits from interior domestic sources and from foreign money markets. The reply filed by the Northern Securities Company to the government's suit had a favorable effect, as the contentions made are regarded as strong ones.

The bond market has moved in sympathy with stocks over a much narrower range. United States 3s and the new 4s declined ¼ per cent. as compared with the closing call of last week. Governments today were steady; railroads easier; States inactive, Government bonds closed as follows: Refunding 2s, registered and coupon, 109½; 3s, registered and coupon, 108½; new 4s, registered and coupon, 137½; old 4s, registered and coupon, 111¼; 5s, registered and coupon, 103¼.

Money on call closed nominally at 4 per cent. Prime mercantile paper, 4½@5 per cent.

Sterling exchange steady with actual business in bankers' bills at 4.87¾@4.87¾ for demand, and at 4.84½@4.85 for sixty days. Posted rates, 4.86 and 4.88½. Commercial bills, 4.84½ @4.85¼.

Bar silver, 59¾. Mexican dollars, 47¼.

Closing Stocks—Actual Sales.

Atchison	75⅞	So. Railway	26⅞
Atchison pfd	97½	So. Railway pfd.	86
B. & Ohio	107¾	Texas & Pacific	41
B. & O. pfd.	95	T. St. L. & W.	21⅝
Canadian Pacific	124⅜	T. St. L. pfd.	58⅜
Canada Southern	93¾	Union Pacific	100½
Chesa. & Ohio	47	Union Pac. pfd.	87⅝
Chicago & Alton	38	Wabash	20⅜
C. & Alton pfd.	75⅜	Wabash pfd	44⅞
C. I. & L.	19½	W. & L. E.	23¾
C. I. & L. pfd.	83	W. & L. E. 2d pfd	35
Chicago & G. W.	20⅞	Wis. Central	26⅝
C. & G. W. "A" pfd.	48⅜	Wis. Cen. pfd	48⅜
C. & G. W. "B"	18	Express Co's—	
Chicago & N. W.	201	Adams	195
C., R. I. & P.	115	American	230
Chicago Gt. W.	21⅛	United States	145
Chicago Ter. pfd.	38½	Wells-Fargo	205
C. C. C. & St. L.	103⅛	Miscellaneous—	
Colo. Southern	19¾	Amal. Copper	68
Colo. So. 1st pfd.	71¾	Am. Car & F.	29⅝
Colo. So. 2d pfd.	42	Am. C & F. pfd.	10
Del. & Hudson	179⅝	Am. Linseed Oil	15¾
D., L. & W.	276	Am. Lin. Oil pfd.	33
Denver & R. G.	42	Am. S. & R.	45⅝
D. & R. G. pfd.	90¾	Am. S. & R. pfd.	84⅛
Erie	30⅜	Anaconda M. Co.	113
Erie 1st pfd.	67⅜	Brooklyn R. T.	63⅝
Erie 2d pfd.	53	Colo. Fuel & Iron	101¾
Great N. pfd.	181	Con. Gas	222½
Hocking Valley	72	Cont'l Tobacco pfd.	115
Hock. Val. pfd.	94⅜	Gen. Electric	222
Illinois Central	132	Hocking Coal	17⅜
Iowa Central	16	Int'l Paper	10⅜
Iowa Cen. pfd.	34	Int'l Paper pfd.	74
Lake Erie & W.	43	Int'l Power	93⅜
L. E. & W. pfd.	130	Laclede Gas	99
Louis. & Nash.	149	Nat'l Biscuit	46
Manhattan L.	121⅜	Nat'l Lead	20⅜
Met. St. Ry.	145⅜	Nat'l Salt	21
Mexican Central	25⅝	Nat'l Salt pfd.	83⅜
Mexican Nat'l	18⅜	North American	123
Minn. & St. L.	116½	Pacific Coast	79
Missouri Pacific	99⅞	Pacific Mail	39⅛
M., K. & Texas	25⅜	People's Gas	104⅞
M., K. & T. pfd.	56	P. Steel Car	44
N. J. Central	158	P. S. Car pfd.	93½
N. Y. Central	157½	Pull. Palace Car	225
Norfolk & W.	77⅜	Republic Steel	17⅜
N. & W. pfd.	80	Rep. Steel pfd.	75⅜
Ontario & W.	42⅜	Sugar	127⅞
Pennsylvania	149½	Tenn. Coal & I.	62⅝
Reading	44⅝	Union Bag & P.	15⅜
Reading 1st pfd.	84	Union Bag pfd.	84⅜
Reading 2d pfd.	69¾	U. S. Leather	9⅝
St. Louis & S. F.	66⅛	U. S. L. pfd.	84
St. L. 1st pfd.	83⅜	U. S. Rubber	16⅛
St. L. 2d pfd.	72⅜	U. S. R. pfd.	48⅜
St. Louis, S. W.	27	U. S. Steel	41⅛
St. L. S. W. pfd.	58	U. S. Steel pfd.	91⅝
St. Paul	169¾	Western Union	91⅜
St. Paul pfd.	190	Am. Loc. Co.	21⅜
Southern Pacific	45⅛	Am. Loc. Co. pfd.	73½
		K. C. Southern	24⅛
		K. C. So. pfd.	58½

Total sales for the day, 283,500 shares.

Bond List.

U. S. R. 2s reg.	109¼	L. & N. Un. 4s	*102½
U. S. R. 2s coup.	109¼	Mex. Cen. 4s	*81
U. S. 3s reg.	103⅝	Mex. C. 1st Inc.	23
U. S. 3s coup.	103⅝	M. & St. L. 4s	100⅝
U. S. n. 4s reg.	137½	M. & St. L. 4s pfd.	127
U. S. n. 4s coup.	137½	M., K. & T. 2ds	53½
U. S. old 4s reg.	111¼	N. Y. C. lsts	*104½
U. S. old 4s coup.	111¼	N. Y. G. 5½s	130
U. S. 5s reg.	103⅝	N. J. C. Gen. 5s	139
U. S. 5s coup.	104⅝	N. P. 4s	107
Atchison, Gen. 4s	102⅜	N. P. 3s	72⅝
Atchison, Adj. 4s	84	N. & W. Con. 4s	*101½
B. & O. 4s	10 ⅝	Reading Gen. 4s	99⅝
B. & O. 3½s	93⅛	St. L. & I. M. 5s	116½
B. & O. Conv. 4s	100⅝	St. L. & S. F. 4s	99
Can. So. 2ds	105½	St. L. & S. W. lsts	97⅝
Cen. of Ga. 5s	109	St. L. & S. W. 2ds	84½
C. of Ga. 1st Inc.	85	A. & A. P. 4s	90⅜
C. & O. 4½s	109¼	So. Pacific 4s	90⅝
C. & A. 2½s	84½	So. Railway 5s	122½
C. B. & Q. n. 4s	96⅜	T. & P. lsts	121⅜
C. M. & St. P. 4s	119¾	T. & P. 2ds	81
C. & N. W. 7s	135	Union Pacific 4s	105⅞
C., R. I. & P. 4s	111⅛	U. P. Conv. 4s	104⅞
C., C., C. & St. L.	*103¾	Wabash lsts	120½
Chicago Ter. 4s	89	Wabash 2ds	*110⅜
Colo. & So. 4s	80½	Wabash Deb. B.	70¾
D. & R. G. 4s	94½	West Shore 4s	114¼
Erie prior lien 4s	96⅝	W. & L. E. 4s	87½
Erie Gen. 4s	87⅞	Wis. Cen. 4s	94
Fort Worth 1sts	*114	Cent'l Tob. 4s	64⅜
Hock. Val. 4½s	111½		

*Bid.

Boston Stocks and Bonds.

Money—		U. S. Steel	41¾
Call loans	5@6	U. S. Steel pfd.	91⅜
Time loans	4½@5	West'house Com.	126⅝
Bonds—		Mining—	
Atchison 4s	102½	Adventure	22¼
Gas 1st	94½	Mohawk	54
Mex. Cen. 4s	82	Adalgamated	68
N. E. G. & C.	57	Bingham	37
Railroads—		C. & Hecla	545@550
Atchison	75⅜	Copper Range	84½
Atchison pfd.	97½	Dominion Coal	135½
Boston & Albany	262	Franklin	1
Boston & Maine	198	Isle Royale	34⅜
N. Y. N. H. & H.	208	Mohawk	57
Fitchburg pfd.	147	Old Dominion	26½
Union Pacific	103⅝	Osceola	93
Union Pacific pfd.	87½	Parrot	23
Miscellaneous—		Quincy	125
Am. Sugar	127⅝	Santa Fe Copper	2¾
Am. Sugar pfd.	131	Tamarack	210
Am. Tel. & Tel.	181½	Trimountain	55
Dom. I. & S.	56	Trinity	14⅝
Gen. Electric	229	United States	21
Mass. Electric	41	Utah	43⅛
Mass. Elec. pfd.	87	Victoria	4½
N. E. G. & C.	24½	Winona	2⅜
United Fruit	107⅜		

GENERAL EASTERN MARKETS

GRAIN AND PROVISIONS.

[BY THE NEW ASSOCIATED PRESS—P.M.]

CHICAGO, May 10.—Wheat showed good strength all through the session. Unseasonable cold weather northwest, with rains in many sections and snows reported from the Red River Valley, firm cables, small receipts and prospects of a fair decline in the government crop report, started prices higher at the opening. Shorts covered freely but the principal factor was the absence of selling pressure, which showed a marked change in the sentiment of the pit. Commission-houses bought to some extent, but in the main the pit was very quiet, waiting for the government report, which had been delayed. There was a fair cash business and shipping trade, and July, which opened ¼ to ⅝ up, at 74⅞ to 74¾@75, sold to 75⅞. Minneapolis reported such a scarcity in the Northwest that interior millers were buying stuff to take back to their mills. All told, the tone of the pit was more bullish, largely because of the weather, which is much too wet for further spring seeding. Late liquidation took off some of the gain, but July closed firm, ⅝@¾ up at 75¼@75⅝.

Corn was firm during the course of its rather dull trading. July closed ¼ of a cent up at 61⅜.

A good cash demand and a scarcity of offerings developed a better tone and a fair trade in oats. July closed firm, ¼ up at 37.

Provisions lost much of the strength that marked yesterday's strong market. Locals liquidated liberally and the outside also sold to some extent. July pork closed 12½ cents down; lard, 7½ cents low, and ribs, 10 cents down.

The leading futures closed as follows:

Wheat, No. 2—	Closing.
May	75⅜
July	75⅛@75¼
September	75⅝
Corn, No. 2—	
May	61
July	6 ⅝
September	60⅛@60⅜
Oats, No. 2—	
May	40¼
July (old)	35
July (new)	37
September (old)	29⅝
September (new)	31¼

Cash quotations were as follows: Flour was steady; winter patents, 3.90@4.00; straights, 3.70@3.80; clears, 3.00@3.40; spring specials, 4.20 @4.30; patents, 3.40@3.80; straights, 2.90@3.30; No. 2 spring wheat, 73¼@74¾; No. 3 spring, 73@75; No. 2 red winter, 75@75½; No. 3 red, 68½; No. 2 white, 45½@45¾; No. 3 white, 44¾@45¾; No. 2 rye, 53; fair to choice malting barley, 46@47½; No. 1 flax seed, 1.66; No. 1 northwestern, 1.77, prime timothy seed, 4.80; mess pork, per bbl., 17.25@17.30; lard, per 100 lbs, 10.20@ 10.30; short ribs, sides (loose,) 9.00@9.70; dry salted shoulders (boxed,) 8@8½; short clear sides (boxed,) 10.10@10.20; whisky, basis of high wines, 1.40; clover, contract grade, 8.25.

Grain Movements.

Articles—	Receipts.	Shipments.
Flour, barrels	15,000	8,000
Wheat, bushels	67,000	192,000
Corn, "	95,000	111,000
Oats, "	168,000	177,000
Rye, "	2,000	.....
Barley, "	12,000	1,000

On the Produce Exchange today the butter market was firmer; creamery, 19@22; dairy, 17 @20; cheese, easy, 12@17. Eggs, easy; fresh, 14¾.

London Stock Markets.

NEW YORK, May 10.—The Commercial Advertiser's London Financial cablegram says: "Stocks were idle, but steady tonight with the exception of Americans, which opened with a fair tendency, but finished heavy and at the lowest on the action of the coal miners, fears of a poor statement by the New York Associated banks and an unfavorable crop report. Louisville and Nashville was the weakest, stock and Canadian Pacific relapsed

HUNTINGTON IS PUZZLED.

Knows not Why Street Was Gobbled.

He Hasn't Had Time to Ask Mr. Muir.

The Mystery of That Washington-street Car Track Seems Bottomless.

Even H. E. Huntington, the boss of the whole works, says he doesn't know what that mystifying piece of track was laid on Washington street for.

"Ask Muir," says Mr. Huntington.

Of course Muir wasn't there to ask.

That famous bit of track is probably not a favorite topic of conversation with Muir, anyhow.

One gala day of Fiesta, when the City Council was not thinking of Muir, or railroad trades, Muir sent a gang of men out and laid a double track from the end of the Washington street line on up the hill. By the time the Council heard of it, the track was laid, trolley poles and all, and Muir had discreetly retired.

The road doesn't seem to go anywhere and is not at present in use for anything. It is buried in dust.

Why did Muir build the road?

Not even Huntington knows. He says so himself.

It happens, however, that the aimless bit of track stops just where Washington street joins the boulevard being constructed through the new Rindge tract. If Muir were to run a branch off through the Rindge tract he would buck into the West Adams-street district, where the Traction has had exclusive rights.

IT'S HIS WAY.

Last night Mr. Huntington was interviewed for The Times about it. He seemed to be saying all the time that he didn't know anything about it, but when one got away, one wondered what Mr. Huntington did say, anyhow.

Of all the big railway men he is perhaps the most gracious. He answers every question so promptly, so frankly, that you begin to fear you are taking advantage of his youth and innocence. When you get outside the range of his electric smile, you begin to realize that he hasn't said much of anything.

"Ask Muir," he says. "I don't attend to any of the details. I am constructing railroads."

"Didn't you lay that track out Washington street to get into the Rindge tract?" he was asked.

"Why, yes, we intended to connect with the Rindge tract."

"But don't you intend to build across and get into the Traction country?"

"You will have to ask Mr. Muir about that; I really didn't know that the track was being built."

AS TO LONG BEACH.

But there was something else wherein there wasn't any Muir to intervene.

"Why," asked the reporter, "are all the railroads in such a fury to get into Long Beach?"

Mr. Huntington himself is laying one of the finest trolley lines in the world to Long Beach; the Hook road battled for the same privilege; the Southern Pacific and the Salt Lake are already there. It would seem that Long Beach had pretty nearly enough railroads.

Mr. Huntington replied like a flash: "Because it is going to be a great place. I believe many men will live there by the sea and do business in the city. We are going to run cars that will make the trip between Los Angeles and Long Beach in thirty minutes; that is only a few minutes longer than it takes the business man to go to his home now.

When we get outside the city, we are going to scoot. The rate of speed will be sixty miles an hour."

This was all very well.

"But," observed the reporter, "how did you happen to pick out that beach? Are you going to have a hand in the building of the town? What is it all about?"

MR. HUNTINGTON'S SMILE.

Mr. Huntington leaned back in his chair and smiled his mirthless little quick smile.

He smiles the smile of a man for whom you must lay in wait for days at a time for a conversation ten minutes long—the smile of a great American railroader who tears through breakfast before the rest of the hotel is up; who gallops out of town on the first train; dives in again for a consultation with a man at 2 o'clock; dives out again in five minutes; suddenly bobs up after 8 at night dinnerless and bombards his digestive apparatus sixty revolutions to the minute; has a council of war with four men directly after; sends for his chief of staff after they have gone, and hurries out to settle upon the plans of his new headquarters building on Main street; busties through an important consultation in the hotel afterward and sends for the press at 10:30.

So Huntington smiled and said: "No, I am not building up the town. I am laying railroad tracks and not saying much about them."

Neither is Muir.

SHYLOCK COMES TO GRIEF.

Italian Boarding-house Keeper Arrested for Striking Creditor on the Head With Deadly Weapon.

A Shylock with the name of Pasquale Ghiglia came to grief yesterday because of too much zeal displayed in pursuit of a creditor.

Ghiglia is a boarding-house keeper by occupation, and for some time past has made his headquarters at No. 610 San Fernando street. Among those who partook of Ghiglia's good cheer was Michele Cucio, an Italian laborer employed at the Griffith lumber yard, corner of Alameda and Macy streets. For some weeks he was a regular boarder at the establishment, but when he decided to go elsewhere he left an unsettled account behind.

Ghiglia has never missed an opportunity to remind Cucio of his debt, and finally wrung from him a promise to pay when he received his wages Saturday. At the appointed hour yesterday Ghiglia appeared at the yard, in company with Deputy Constable Antonia, bent on collecting the money due him.

When Cucio beheld his former landlord he turned and fled across the yard, pursued by Ghiglia, who was armed with a heavy stick on which was fastened a large ball of lead. When the latter got within striking distance of the fleeing Cucio he let fly. The ball struck Cucio on the back of the head, inflicting a scalp wound and falling him to earth.

Policeman Arguello placed Ghiglia under arrest, and he was taken to the station charged with battery. It is probable the charge will be changed to assault with deadly weapon. Ghiglia was released on $100 cash bail.

Fair and Timely Warning

We desire that none shall be left out, but that all shall have an opportunity to come in before the offer closes. The first announcement of

OUR UNPARALLELED OFFER

Was made a few months ago, and it was the intention to continue this special offer only a few weeks, but the demand was so enormous that the sale has been kept open beyond anticipation. We now give fair warning that our Less Than Half Price Sale will soon end. To those who have deferred ordering this is a reminder that you have

ONLY A FEW DAYS LEFT.

It is your last opportunity to own a complete library on so favorable terms.

Some people would not take the wisdom of King Solomon as a gracious gift. But the most people are willing to learn and to know. Some people will not get in on this wonderful chance to own the new Twentieth Century Edition of Britannica, which is the repository of the wisdom of all the Kings of Knowledge the world has ever known. It is a library you will be proud of, if you own it, and not to own it is about as unpopular as not to own the Bible. Do not put off a good thing. Send at once for sample pages and full particulars

BEFORE IT IS TOO LATE.

Now is the time to make sure of this indispensable set of books. If you put it off you will have to pay the publisher's price. If you secure it now you will get it at

Less than Half Price.

$1

Brings You This Entire 31 Vol. Set of The New 20th Century Edition.

You can pay the balance at the rate of only

10c a Day

for a short time.

31 Volumes in All.
25 Volumes Edinburg Edition.
5 Volumes American Additions.
1 Volume Guide to Systematic Readings of the whole work.

Fill out and mail this coupon today for particulars about our great offer.

IT CONTAINS:

16,500 articles, averaging 1½ pages each.
2300 articles written and signed by specialists, or 142 per volume.
16,255 pages compiled by special contributors, forming four-fifths of the entire work.
338 full-page engraved plates, containing over 500 separate illustrations.
675 maps and plans, including 237 colored maps.
Nearly 12,000 illustrations, exclusive of maps and plans.

Special Features of the Five Volumes American Additions.

1. An extension of the original articles on the arts and sciences down to the present day.
2. Introduction of new topics either arising from the differentiation of new departments of sciences (as Ecology, Sense-Organs, etc.) or from discovery and invention (as Tesla's Oscillator, Argon, Roentgen Rays, etc.)
3. Biographical enlargement to include eminent living persons and the hundreds who have recently won distinction.
4. A particular survey of American interests in their various phases.
5. A presentation of technical subjects in a form comprehensible to ordinary readers, as in the treatment of Electricity, Morphology, etc.
6. Copious illustrations, over 1500 in number.

The Guide to Systematic Readings

subdivides the whole work into departments in accordance with the different occupations of all the peoples (outlining 72 different courses of reading.) and points out the things you may want to know or ought to know about your business or profession. Furthermore, it makes systematic reading along any line practical.

The American Newspaper Association,
Parrott Bldg., 825 Market Street, San Francisco, Cal.

5—11—02

Please send me free of charge sample pages and full particulars of your Encyclopedia offer.

Name _____
Street _____
Town _____
County _____
State _____

Los Angeles Times.

What Is Said of It.

"I will defy any one to buy 3000 volumes that will give him as good a working library as is furnished in the ENCYCLOPÆDIA BRITANNICA alone."—Ex-President Dwight, Yale University.

"If all other books were destroyed the Bible excepted, the world would lose but little of its information."—Spurgeon.

SAN DIEGO.

NEW RAILROAD INCORPORATES.

(SPECIAL CORRESPONDENCE OF THE TIMES.)

SAN DIEGO, May 10.—Articles of incorporation were filed this morning of the San Diego Eastern Railway Company, with capital stock of $5,000,000, divided into 50,000 shares of the par value of $100 each. Of this $217,000 has been subscribed by the directors, George W. Marston, U. S. Grant, H. P. Wood, Charles N. Clark, John E. Boal, L. L. Boone and E. S. Babcock, each taking 310 shares. There is actually subscribed $1000 for each mile of the contemplated work. There has been actually paid to the newly-elected treasurer, Charles N. Clark, $21,700.

The purposes as named are to construct, purchase or otherwise acquire and to equip, own, control, maintain and operate, by steam or other motive power, a single or double-track railroad through San Diego county and Arizona, from San Diego Bay in a generally eastern direction following closely the international boundary line to a point on the eastern bank of the Colorado River at or near Yuma. It is stated that the estimated length of the line is 217 miles, and that the principal place of business will be San Diego.

This action is the result of the work of the committee of citizens appointed about a year ago to agitate for the San Diego-Yuma connection. Popular subscriptions aggregating $42,000 were secured and surveyors were placed in the field. That survey is practically completed, having cost only half the amount subscribed. A line has been obtained which is remarkable for its easy gradients, running at no place more than seventy-five feet to the mile and averaging no more than twenty-five feet. The committee of citizens has been negotiating with eastern roads and capitalists, and while nothing of a definite nature has been obtained, the outlook is described as hopeful.

President George W. Marston and Secretary L. L. Boone of the San Diego-Eastern Railroad Committee and the corporation just launched will leave late next week for New York, where they will place before capitalists the facts and figures of the survey and other deductions incident to the work of the committee. They will have the detailed report of Engineer Richards, and are sanguine of success.

LORIMOR IS NOMINATED.

CHICAGO, May 10.—Former Congressman Lorimor was nominated as the Republican candidate for Congress from the Sixth District here today.

Attractive Features.

Particular attention is called to the many attractive features of the Fiesta-Biennial Edition of the Los Angeles Times, which include a handsome and artistic cover, printed in five colors, fine half-tones of the floral parade and portraits of the prominent delegates in attendance at the Biennial Convention, to say nothing of the complete detailed reports of these two events. Mail orders to send the paper to any number of addresses will receive prompt attention. Price, 10 cents per copy; three copies, 25 cents.

Going to Japan.

Prior to our going to Japan and China to buy new goods, we offer a 10 per cent. discount for two weeks, commencing May 12th. KINGMAN & CO., No. 347 S. Spring street.

Floral Parade.

The Floral Parade described and pictured in the Fiesta-Biennial Edition of The Times, issued May 9, will be interesting to far-away readers, who would doubtless appreciate the receipt of a copy. The Times offers to mail them out at the rate of 10 cents per copy, three copies for 25 cents.

Fiesta-Biennial

:: EDITION ::

Los Angeles Times

Issued Friday, May 9, 1902.

BEAUTIFULLY ILLUSTRATED

HANDSOMELY PRINTED

It contains full accounts of the annual carnival held in Los Angeles, known as "La Fiesta de Las Flores," with artistic illustrations of the famous floral parade.

It contains also a complete story of the proceedings of the *Biennial Convention* of the *General Federation of Women's Clubs*, together with half-tone portraits of the prominent women in attendance and numerous other illustrations of the main features of the entire eight days' events.

All inclosed in a beautiful, artistic cover, printed in five colors.

Patrons of the Times wishing to send copies to distant friends may do so by mailing to this office lists of names and addresses to whom they desire this special issue sent, together with stamps or coin to cover cost. Price 10 cents per copy, three copies 25 cents, six copies 50 cents, 13 copies $1.00.

The Times-Mirror Co., Publishers,
LOS ANGELES, CAL.

THE GRAND WORK OF ELECTRO-CHEMISTRY APPRECIATED.

It is truly marvelous. The progress that Electro-Chemistry has made in a few years has never in the history of the world been equaled. When it is remembered that the Electro-Chemic practice has been formulated and perfected since the discovery of the X-Ray by Prof. Roentgen, the great German scientist, only seven years ago, its great success simply proves that the practice of medicine through all the ages was more or less unsatisfactory. There has been too much guesswork, too much drugging, too much surgery.

The X-Ray, in its present perfected form, under perfect control of the operator, with no possibility of burning nor shocking the operator or patient, enables the physician to look inside the human body for obscure and complicated disorders. The X-Ray helps to clear up many cloudy points for the physician, and by its help in diagnosis has become the greatest discovery yet made in the scientific application of the medical art. Then it cures Cancer. It matters not whether the Cancer is on the surface, or inside the body, as the Ray penetrates the body; shines through it, as if the bone and muscle were transparent. If the Cancer be situated in the stomach, bowels, kidneys, bladder, uterus, ovaries—the disease is located, the X-Ray is turned on, it passes through the Cancer, the germs are killed, the sore is healed, the patient is cured and the Cancer never returns, because the germ that originally caused it has been destroyed.

Cancer Cured.

Then again it has been proven beyond a possibility of a doubt that the Bacillus Tuberculosis, the germ of Consumption, is destroyed by the X-Ray and by active oxygen, which is generated by the same electrical current that produces the X-Ray. The Electro-Chemic treatment, therefore, is the most reasonable, the most scientific and the most successful treatment yet discovered for the care of Consumption.

Consumption Cured.

To get such results it is absolutely essential that the best instruments must be at the physician's disposal. These instruments are expensive, few doctors can afford to install them; but no matter how good the instruments, if the physician is not skilled in their use, he had as well not have them at all, and this is especially so as regards the electrical instruments that are now used in Electro-Chemistry. The Electro-Chemic physicians here use their expensive instruments because they have to being regularly graduated physicians, are graduates of the best colleges of Electro-Therapeutics, many of their instruments are of their own invention.

The physicians of the Eletro-Chemic Institute of Los Angeles, anticipated a hard fight in establishing the Institution, because they soon recognized the prejudice existing against physicians who announce coming and describe their work through the medium of the daily press, and yet no other method of letting the people know what this Twentieth century Electro-Chemistry is doing for the relief of many diseases considered incurable before this new treatment was discovered. And there is just cause for prejudice, for if there is ever a community in all Christendom that has "quacked to death," that place is Los Angeles, Southern California.

The Electro-Chemic Institute has made the fight and have won a magnificient victory. Many who were the most strenuous adversaries have been won over. Physicians who at first contended that they were unsuitable pretenders are now sending cancer patients, consumptive patients, deaf patients, nervous patients, etc., to the Institute for treatment. There are still physicians yet, not acquainted with the equipment of the Electro-Chemic Institute, nor with the skill of the physicians in charge, who will say unkind words about their methods and work, but in time all these will be won over, for the Institute is permanently located in Los Angeles, and the good work will be kept up. "Charity for all and malice toward none," and willing to be judged by the work that is done.

The Electro-Chemic Institute of Los Angeles is a financial success. It is not necessary and the Electro-Chemic physicians will not accept a penny that is not conscientiously and honestly earn. The charges for treatment are kept right down to a living basis, physicians in Chicago doing similar work are charging as much for it, and in New York they are charging times as much for it.

The poor as well as the rich can avail themselves of the Electro-Chemic Treatment in Los Angeles. There is a department for women and the department for men is therefore crowded day and night.

Asthma

Our Electro-Chemic active oxygen application has been known to cut short the severest asthmatic attack—and the constitutional course carefully carried out, insures permanent results. Asthmatics who have worn out their stomachs with strong medicines, who have dried up their bronchial tubes by inhaling the fumes of salt peter, and who are yet sufferers, need not be discouraged. Cases of this kind of years' standing are promptly cured.

Catarrh

If Catarrh in any location is cured, it must be accomplished under the directions of a physician who makes a specialty of the cure of the disease. Patent medicines, salt-water douches, and haphazzard doctoring will not cure Catarrh in its simplest forms. The Electro-Chemic Treatment cures Catarrh of the Head, Throat, Ears, Bronchial Tubes, Lungs, Stomach, Liver, Kidneys, Bowels, Bladder and of the female organs of generation. The cures are quickly accomplished and the patient stays cured. Come in and talk it over. Get a book free of charge. The book tells how these cures are brought about.

Deafness

Electro-Chemistry cures deafness in many cases pronounced incurable under all the older methods. It overcomes the healing electricity and medicines are placed directly into the ear drums and partially-paralyzed nerves of hearing, nourishing them and bringing them back to a normal and healthy condition. The patient hears as well, and noises disappear. This is not accomplished by applying electricity to the outside of the ear with sponges, but by special instruments which place the healing current painlessly along the entire course of the auditory nerve, through the head. The same treatment builds up the eustachian tube, doing away with the use of the Eustachian catheter, and the Politzer air bag. Don't give up to end of the rest of your days in deafness without at least investigating this new and successful treatment. Investigation costs you nothing. Come in and have a talk. We examine deaf people free, and tell you what can and what cannot be done. We do not take hopeless cases.

Piles

The cure of Piles, Fistula and Ulceration of the rectum by Electro-Chemistry is painless. There is no cutting, no burning and no detention from business or pleasure by this new and pleasant treatment. Pruritus Ani (itching) is promptly cured. The Institute extends an invitation to all sufferers from diseases of the bowels and rectum to come in and investigate the proofs of quick and painless cures.

Rheumatism and Neuralgia

An old soldier, wounded at the knee joint during the Civil War, suffered from a stiffening of the knee and rheumatism since that time. The Electro-Chemic treatment loosened up the stiffened joint and took out the rheumatism in one month's time. Severest neuralgias are frequently cured by a few soothing Electro-Chemic applications.

Other Diseases.

Electro-Chemistry is keeping many women off the operating table. Cancer, Enlarged Ovaries, Thickened Congested Uterii, conditions that in the past subjected women to surgical treatment, are cured painlessly by Electro-Chemistry.

Old men with enlarged prostate glands, with tender bladders and painful genito-urinary diseases, so long turned over to the surgeon, with little hope of cure, are painlessly cured by Electro-Chemistry. Nervous troubles of both male and female, find prompt relief. These sufferers are especially benefited by a treatment which goes directly into the nerves, deep as well as superficial, healing, strengthing and curing them.

Electro-Chemic Institute
244½ South Broadway.
Two doors south of City Hall. Office hours, 9 a.m. to 5 p.m. and 7 to 8 p.m. daily. Sundays, 10 a.m. to 1 p.m.

Free X-Ray Demonstration
Daily from 12:30 to 1:30 a free demonstration of the X-Ray is given.
Come and look at your own bones.—Free.

Our Fourth Car

Oldsmobiles

Arrives May 20

Will be equipped with emergency brakes and wider seats. Shipment of new models received last Monday all sold and delivered. Receiving deposits on machines en route.

Not One Oldsmobile in Stock.

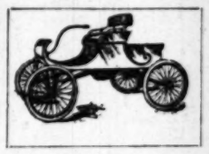

Has been proven without question the most practical automobile on the market. Our demonstrators at your service at any and all times. Phone James 3841.

Electric Vehicle Company's line of buses, cabs and Victorias are conceded the finest in the electric line. A sample of their Victorias on our floor. Catalogues and estimates gladly furnished. Hotel men will find something in this line of interest to them.

Pacific Coast agents for American Coil Co's. Ignition apparatus for jump spark ignition, Dynamos for jump or wire spark induction coils and the famous, non-destructible sparking plugs, batters, etc. Liberal discounts to dealers.

We make a specialty of auto tires all sizes and makes. Complete auto repair department.

Crippen & Church
439-441 S. Main. Automobile Repository.

Bekin's Van and Storage. Cut-Rate Shippers of Household Goods to and from the East and North. Office 244 S. Broadway. Tel. M. 19.

N.C.Co. NO... SAILI...
The First-class S. S. ... Will sail for NOME
Leaving Seattle, April ...
Stopping at Unalaska only long enough for freight and passage, apply to
Northern Commercial Co.
645 Market Street, San ...
Or, Empire Transportation Co. ...
Agent, Seattle, Wash.

For Unnatural Discharges, ...
Especially in old cases where ...

ZY-M...
a non-poisonous vegetable CURE for ... and inflammation of the mucous membranes of the urethra, all private diseases of men and women. ZY-MO is a Positive Cure or Money Refunded. Cures in a few days without pain. Especially advised in obstinate cases. Druggists, or send postal to address Dr. Ray & Co., 282 Tremont street, Boston, Mass. Free medical advice and circular for book, sent sealed—Free. ZY-MO for sale by Los Angeles by Owl Drug Co.

Remington Typewriters
Rented
from $3.00 per month
by the manufacturers.
WYCKOFF, SEAMANS & BENEDICT
143 South Broadway, Los Angeles

CHICHESTER'S ENGLISH
PENNYROYAL PILLS
SAFE. Always reliable. Ladies ask druggist for CHICHESTER'S ENGLISH PENNYROYAL PILLS in RED and Gold metallic boxes, sealed with blue ribbon. Take no other. Refuse dangerous substitutions and imitations. Buy of your Druggist, or send 4c. in stamps for particulars, testimonials and "Relief for Ladies," in letter, by return mail. 10,000 Testimonials. Name this paper. Chichester Chemical Co., Madison Square, Philadelphia. All Druggists.

MRS. WINSLOW'S SOOTHING SYRUP
Has been used for over SIXTY YEARS by MILLIONS of MOTHERS for their CHILDREN WHILE TEETHING, with PERFECT SUCCESS. It SOOTHES the CHILD, SOFTENS the GUMS, ALLAYS all PAIN; CURES WIND COLIC, and is the best remedy for DIARRHŒA. Sold by druggists in every part of the world. Be sure and ask for "MRS. WINSLOW'S SOOTHING SYRUP," and take no other kind. Twenty-five cents a bottle.

EDITORIAL SHEET.
Society News.

Los Angeles Sunday Times

IN FOUR PARTS.
Part III—8 Pages.

XXIXTH YEAR. SUNDAY MORNING, MAY 11, 1902. PRICE 5 CENTS

THEATERS— With Dates of Events.

ORPHEUM—MATINEE TODAY! TONIGHT!
WEEK COMMENCING MONDAY, MAY 12.
...Vaudeville's Choicest Gems...
THE TALENTED LEGITIMATE PLAYERS
MILTON and DOLLY NOBLES
Presenting "WHY WALKER REFORMED."
THE FIVE NOSSES
In a Venitian Serenade.
LOUISE DRESSER
In a Novel Singing Specialty.
JACK NORWORTH
Singing Comedian.
..LITTLE ELSIE..
Presenting Lifelike Imitations of Famous Actors.
..KNIGHT BROS..
Singing and Dancing Comedians.
THE GREAT AMERICAN BIOGRAPH
New Views.
FAREWELL WEEK OF BEAUTIFUL
PAPINTA...
QUEEN OF SPECTACULAR DANCERS.
PRICES—Evening, best seats, 25c and 50c; gallery, 10c; box seats, 75c. MATINEES Monday, seats 25c; Saturday and Sunday, good seats 25c; orchestra, box and logo seats 50c; Children 10c. Phone Main 1447.

MOROSCO'S BURBANK THEATER—OLIVER MOROSCO, Lessee & Manager.
TONIGHT AND ALL WEEK—MATINEE SATURDAY.—
Melbourne MacDowell and Florence Stone
Supported by the Melbourne MacDowell Company.
PRESENTING VICTORIEN SARDOU'S SUPERB SPECTACLE
CLEOPATRA.
Seats now on sale for all performances. Get them early.
Prices—15c, 25c, 35c and 50c. Telephone Main 1270.

AMUSEMENTS AND ENTERTAINMENTS—
With Dates of Events.

SIMPSON AUDITORIUM— Direction Blanchard & Venter.
Tenth Event, Imperial Course--Tuesday May 13
..ROBERT J. BURDETTE..
In His Lecture, "THE WOMAN WITH THE BROOM."
Seats now on sale at Bartlett's Music Store, Blanchard Building.
Student Art Gallery open daily from 10 a.m. to 4:30 p.m.

BLANCHARD HALL—
Friday Evening, May 16th, 1902.
...LITTLE OLGA STEEB...
PIANO RECIAL.
Season Sale at Bartlett's Music Store. Admission 50c. Reserved Seats 75c.

BLANCHARD HALL—TUESDAY EVENING, MAY 20, 8:15 P.M:
... Song Recital by ...
Miss Frieda Koss, Contralto,
Assisted by MRS. AUGUSTINE BERGER-MARYGOLD, Pianist; MR. ARNOLD KRAUSS, Violinist; MISS BLANCHE ROGERS, Accompanist. Tickets now on sale at Bartlett's Music Store, Blanchard Building. Prices 50c and 75c.

YOUNG MEN'S CHRISTIAN ASSOCIATION—
REGULAR SUNDAY MEN'S MEETING IN CHARGE OF
The JUANITA ENTERTAINERS
ON THEIR WAY AROUND THE WORLD.
Address by MISS MINNIE OLIPHANT. Readings by MISS GENEVIEVE OLIPHANT. Sacred Musical Duets. Sunday, May 11, 1902, 3 p.m. All men invited.

SIMPSON AUDITORIUM—FRIDAY EVENING, MAY 30.
"The Rose Maiden," Cantata by Cowen. Direction of MR. FRED BACON, assisted by MR. W. F. SKEELE, soprano soloist. MISS BLANCHE WILLIAMS, Pianist, and a full chorus of Mr. Bacon's choicest people. Seats on sale at Fitzgerald's Music Co.

UNIQUE THEATER—HENTZ & ZALLEE, Props.—WEEK OF MAY 12.
Artistic WESTIN, impersonator of Statesmen and Celebrities. Famous LA CROIX, Unique Juggler. Winsome MARIE MITCHELL, Singing and Dancing Soubrette. BURTONS, Musical and Vocal Comedy Artists. Biograph, New Eastern Moving Pictures. MATINEES DAILY, 2:30 and 3:30. Children, 5c. EVENINGS, 7:30 to 10:30. Continuous Performances. General Admission 10c. SUNDAY, AMATEUR NIGHT.

ELECTRIC THEATER—262 SOUTH MAIN, OPPOSITE THIRD ST.
The French Ballet, CAPTURE OF THE RIDDLE BROS.
Program lasting one hour. A refined entertainment especially for ladies and children. ADMISSION ONLY 10 CENTS.
Continuous performances, 7:30 to 10:30 p.m. F. L. Tally, Mgr., Phone John 7191.

CALIFORNIA UNIVERSITY.
Exercises the Coming Week—
Closing Class to Be Entertained by Hearst.

[CORRESPONDENCE OF THE TIMES.]
BERKELEY, CAL., May 10, 1902.—The university will close Wednesday, May 14. The baccalaureate sermon will be preached on Sunday, the 11th, by Rev. Charles R. Brown of Oakland. On class day, Monday, May 12, there will be a concert by the glee clubs, the class pilgrimage, and the open-air extravaganza in the Greek Amphitheater, a natural bowl among the hills of the campus; the annual meeting of the Musical Union, and the senior ball.

Commencement day will be Tuesday, May 13. The address by Mrs. Hearst will take place before the graduating class, three hundred strong, at her country place, the Casa del Pozo de Verona, on a hill overlooking the bay. Dr. Martin Kellogg will deliver the annual Phi Beta Kappa address on Monday afternoon, and Prof. Bernard Moses will read the Phi Beta Kappa poem. The alumni of the College of Mechanics and of the dental department will hold a banquet in San Francisco Monday evening, and at the same time the alumni of the colleges at Berkeley will hold class reunions at the various institutes, culminating in a grand reunion.

Commencement day will be Wednesday, and the alumni will hold class meetings at 9; at 10 o'clock the commencement procession will move, with the members of the graduating class leading the way, and the alumni and faculty following. At the commencement exercises in the Harmon gymnasium the speakers will be John M. Eshelman of Villa Ridge, Ill.; Monroe E. Deutsch of San Francisco, and Miss M. H. E. Cooper of Oakland, for the colleges at Berkeley; and Fred H. Tebbe of Yreka and J. M. Mannon of Ukiah for the colleges of medicine and law respectively. The alumni luncheon will be served in Hearst Hall after the exercises. In the evening President and Mrs. Wheeler will give their annual reception to the graduating class.

Hughes Le Roux, the distinguished Parisian man of letters, is delivering six lectures at the university in French, through the generosity of James H. Hyde and C. B. Alexander of New York, and Prince Poniatowski of San Francisco, on "The Contemporary Novel."

The remarkable recent growth of the University of California is shown by the statistics of registration for the current year. The total registration for 1901-'02 reaches the total of 3980. This makes the University of California fourth in size of American universities. Of the 3980 enrolled, 3144 were students in the academic and professional colleges, thirty-seven in the dairy course, and 799 in the summer session of 1901.

Of the 3144, just 677 were enrolled in the professional colleges of art, law, medicine, dentistry and pharmacy, and 2470 in the colleges at Berkeley. Of the 2470 students at Berkeley there were 1222 men and 1026 women, or a total of 2248, enrolled as undergraduates, and 230 as graduate students.

THE ARCADE DEPOT— A STORY OF FEUDS.

THE newest developments in the blocked attempt of the Southern Pacific Company to enlarge the Arcade depot, recall the fact that the history of that structure is a story of feud after feud. The giants of the Espee had a falling-out when the station was first located, and now the war between the railroad managers and Wolfskill is complicated by the attitude of the City Council, whose knife is sharpened for the owner of the tract which the railroad wants.

THERE is now in court the case by which the Southern Pacific Railroad Company sues to condemn a slice of the Wolfskill tract along Alameda street, stretching north from Fourth street, and it is watched with a good deal of interest by a great many people.

For years the railroad has been much cramped in its operation of trains out of the Arcade depot, and in its office room in the depot building. The talk of enlarging the accommodations has been chronic for years, but it has always begun and ended in talk.

The railroad officials here on the ground have known that what the company needs is all the land lying between Alameda and Central avenue, from the south end of the depot to Third street.

THE FIRST BRIMSTONE.

But the head men have had a small feud between themselves ever since the Arcade depot was built. It was a Huntington idea. The Crockers and Stanfords never approved of it. Charlie Crocker in his lifetime is said to have harbored a suspicion that the road was "jobbed" in business, and that nearly every official, high and low, got a "rake off" for putting the depot there. It is a mile from the roundhouse and from the car yard. That means two miles of useless travel every time a train is made up or broken up, or every time an engine is needed at the Arcade depot. The lost time to the crews, the extra use of fuel, and the extra wear and tear in such a business, taken together, amount to big money. Charlie Crocker is said to have used language that would not look well in print on a Sunday morning, when he saw what was done. He is said to have exclaimed that even the late A. W. Towne was in the "job."

MUIR'S ADVICE.

One of the most interested spectators of the suit now in court is J. A. Muir, recently superintendent of the company at this point, and in general charge of the road's interest. It is said that for years Muir has been trying to show the company that it ought to have all the land outlined above. He did pick up a few lots on Central avenue, between Fourth and Fifth, at a few hundred dollars each. He had an option, or something tantamount to that, on the whole Wolfskill holdings, between Alameda and Central avenue, and Third and Fourth streets, at $40,000. The strip is about 400 feet wide, and perhaps 1000 feet long. Muir's advice was disregarded.

THE LATEST WARFARE.

About a month ago the Ice and Cold Storage Company stepped in and bought the strip along Fourth street with a frontage of about 100 feet on Central avenue, and the same on Alameda street. The price has not been made public, but real estate men claim it was about $350 per foot along Central avenue, or, say, $35,000 for the corner strip 100x100 feet. This began to awaken the interest of the railroad people, as it was nearly as much for this little slice as the whole great block had been offered them at. When the railroad people saw that some one else was after the ground, they discovered that they wanted it very much. But the new buyers had been willing to pay for it. So the matter got into the courts.

TRYING TO COMPROMISE.

For two weeks an effort has been made to reach a compromise. None of those interested will talk, and no one knows how far the negotiations have progressed. Rumors transpire that the Ice and Cold Storage people propose and Mr. Wolfskill consents to transfer the eastern 200 feet along oFurth street and 100 feet on Alameda to the railroad company, and take a strip 200 feet on Central avenue by 100 feet deep adjoining the strip 100 feet on Central avenue by 200 feet on Fourth held by the recent purchase. This would give the railroad a wide street 100 feet long, where the tracks debouch from the Arcade depot onto Alameda street. The railroad people are said to be dissatisfied. No one knows why. Probably because the relief is not ample enough. Well, there the affair rests, with no compromise reached, perhaps none in sight: If so, the courts will have to settle the dispute.

COUNCILMANIC KNIFE SHARPENED FOR WOLFSKILL.

Still another feud was precipitated over the Wolfskill property by the action of the Council in refusing to cancel the lease on the public-market site. Great pressure was brought to bear to influence the location of the so-called public market in the first place, and after the Wolfskill site was selected, at a monthly rental of $175, all went as merry as a marriage bell for a time. Then Wolfskill got a chance to sell the land occupied by the market to the Ice and Cold Storage Company at a good figure. He thought that the Council would not hesitate to cancel a lease that was costing the city so heavily, without any return, and proceeded on that assumption. But when the time came, enough members of the Council refused to assent to the cancellation to spoil all his well-laid plans. Wolfskill was mad. He has declared, so it is stated, that the city will never secure the right to pass over any of his property with a spur track to the market site. For this alleged statement, the members of the Council, who chiefly befriended him in the first instance, are now heaping maledictions on his head. They declare that he has formed a league with the minority in the Council to do politics, and that, cost what it will, they will endeavor to block every move that tends to Wolfskill's advantage.

WHAT THE WOLFSKILL BLOCK IS WORTH.

The Wolfskill block from Third to Fourth street is considered by real estate experts to be easily worth $250,000. The lots along Central avenue on the east side abutting on the Arcade depot grounds are now held as high as $5000 each. The railroad company owns one here and there, but by no means them all. The company owns the Arcade Depot Hotel, but it is held under lease for a term of years. Recently the road acquired the Palms Hotel on the north of Fifth street. But right north of that property, while the Southern Pacific people slept, the Hooks came in and acquired a lot by which the Traction cars reach the Arcade depot. It will be difficult to dislodge the Clark-Hook combination there.

Meantime the old crowded conditions in and around the Arcade depot must be made the best of.

LUMMIS ON THE MISSIONS.

Good Audience at the Woman's Club House Last Night—Applause for Landmarks Club.

Charles F. Lummis was greeted by an audience that filled the auditorium at the Woman's Club House last night.

His exhibition of views of the Southern California Missions was prefaced by a general talk upon the early days and the circumstances surrounding the building of the missions.

Mr. Lummis showed many views of the missions, those of Capistrano, San Luis Rey and San Fernando illustrating the work of the Landmarks Club, being loudly applauded. The views showed the ruins before and after restoration by the club.

THE OIL INDUSTRY.

IMPORTANT SALE HANGS FIRE IN OIL FIELD.

SAN FRANCISCO CAPITAL AFTER LOCAL TERRITORY.

Local Product Being Shipped for San Bernardino's Roads—What Can Be Produced from Sunset Oil—Movement on Stock Board.

Another important transfer of local oil-producing property is hanging fire. From a reliable source it is learned that negotiations, which have been under way for some time, involving the sale of a large tract of land in the central field, are to be brought to a head early this week.

The land consists of three acres in the heart of the oil belt and on which a number of first-class producers have been brought in. The buyers are San Francisco people, and the consideration will be close to $30,000.

SHIPPING OIL FOR ROADS.

The Little Napoleon Oil Company, of the local field, yesterday began the delivery of oil to San Bernardino, where the company recently secured a contract to supply twenty carloads of oil, 2300 barrels. The oil is to be used on the roads of that county.

The roads of this county are being put in good shape. Several stretches near Pasadena, Wilmington, Covena and Glendale have already been sprinkled and will soon be in fine condition for travel. One local jobber is supplying an average of three carloads of oil a day for this work.

PRODUCTS OF SUNSET OIL.

A local oil man who returned yesterday from the Bakersfield Fiesta brings word of an interesting and instructive exhibit collected by the Jewett & Blodget refinery management, and placed in the Board of Trade rooms at Bakersfield. The exhibit shows just what can be made from the oil of the Sunset field, and it contains a number of grades of liquid asphaltum, one running as high as 99 per cent pure. Among the oils displayed are amber bicycle, sewing machine, lemon natural, between 23 and 37 deg.; distillate, 30 to 50 deg.; black crude harness, coach and engine oils. There are also mineral lard, machine, red natural stove distillate, axle grease and several grades of illuminating oil.

It has been suggested that it would be a fine thing to have a similar display on exhibition at the local Chamber of Commerce or the Southwest Miners' Association.

ON 'CHANGE.

BISBEE WEST THE FEATURE.

The feature to the trading on the local board yesterday was the movement in Bisbee West stock. This mining security opened at 13 cents, closing at an advance of 1½ cents.

Other sales made were as follows:

	Shares.	Price.
Alpha	100	$ .04
Columbia	1,000	.15
Columbia	1,000	.16
New Century	1,000	.09
Bisbee West	500	.13
Bisbee West	500	.13½
Bisbee West	2,000	.14
Bisbee West	500	.14½
Total	6,600	$ 805 50

Closing bids and offers for listed oil stocks were: Aztec, 80 cents bid; Brea Cañon, $3.80 bid; Central, 55 cents bid, 65 asked; Central Point, 90 cents asked; Continental, 50 cents asked; Fullerton Consolidated, 33 cents bid; Fullerton Oil, 6½ cents bid, 7 asked; Globe, 12 cents asked; Home of Fresno, $3.75 asked; Kern Oil, 5.75 asked; Pacific Slope, ¾ cent asked; Parker, 10 cents bid; Reed Crude, 32½ cents bid, 33 asked; Senator, 62½ cents bid, 70 asked; Southern Consolidated, ⅝ cent bid, 2 asked; Uncle Sam, ½ cent bid, 1½ asked; Union, $58 bid, $60 asked; United Petroleum, $95 bid, $100 asked; Western Union, $250 asked; Westlake, 3½ cents asked; Whittier Consolidated, 1 cent bid, 2½ asked; Wilson, 4½ cents bid, 6½ asked.

Bids and offers for unlisted oil stocks were as follows: Northern Consolidated, No. 2, 2¼ cents bid, 3 asked; Northern Consolidated, No. 1, 1½ cents asked; Hercules, 5 cents bid, 10½ asked; Piru, 2½ cents asked; Southern California Oil and Fuel, 27½ cents asked; Sunset King, 1 cent bid, Sunset Consolidated, 1 cent asked; Sunset Czar, 1½ cents asked; Russian, 4 cents asked; Menges, 92 cents asked, Hub, 80 cents asked; Mexican Petroleum, 22 cents asked; Grand Central Oil Development, 15 cents bid; Denver-Fillmore, 1 cent bid; Ventura Consolidated, 20 cents asked; Potomac, 4 cents asked; Pennsylvania, 1¼ cents asked; Association Oil Company (W. I.) 12½ cents bid, 22 asked; Whittier Crude, 25 cents bid; Kansas City, 88 cents bid; Illinn, 2 cents bid; Home of Whittier, $1.50 bid, $2 asked; Eureka Crude, 15 cents asked; Whittier Grande, 1 cent bid, 7 asked; Cortez, 75 cents asked; Colonial, ½ cent bid, 1 asked.

For unlisted mining stocks offers were: Arizona Glant, 2 cents bid, 3½ asked; Butte Lode, $22.50 bid, $27.50 asked; South Bisbee Copper, 14½ cents bid, 16 asked; Venture Hill, 2½ cents bid, 7 asked; Verde King, 37½ cents asked; Red Cloud, 25 cents asked, Loma Verde, 30 cents asked; Wedge, ¾ cent bid; Bisbee Belle, 7 cents asked; Greene Consolidated, $22 bid, Mingus Mountain, 22 cents asked; Black Hills Copper, 22 cents bid; Green Mountain, 15 cents asked; Exposed Treasure, 38 cents bid; Lincoln Gold Mining, 10 cents bid, 15 asked; Santa Rosa, 35 cents asked; American Gold, 20 cents asked; Montezuma, 35 cents asked; Arizona & Arkansas Copper, Zinc & Lead, 4 cents askde; Treadwell, $4 bid.

GUSHERS GUSHING.

C. L. Hanson informs The Times that the telegraphed report that the Beaumont, Tex., gushers had stopped gushing is a false alarm. He says the gushers are still doing business at the old stand.

PETROLEUM MARKET.

The average grade of local fuel oil is quoted at from 40 to 50 cents a barrel at the wells. Some oil sells for less.

SAN FRANCISCO MARKET.

[BY THE NEW ASSOCIATED PRESS—A.M.]

SAN FRANCISCO, May 10.—At the morning session of the oil stock exchange sales were: Monarch, .17; Sterling 1.82½; Shamrock, .70; Peerless, 9.00; Peerless, 9.25; Sovereign, .37; Independence, No. 28, 1.35; Occidental, .21; Lion, .64.

CREDIT BALANCES.

OIL CITY (Pa.) May 10.—Credit balances, 1.20; certificates, no bid.

MILITARY TOPICS.

The Persians have an ordnance factory at Teheran under the charge of German officers, which turns out excellent work. German machinery is used, by means of which 200,000 to 500,000 Mauser cartridges may be produced daily. Factories are also to be established shortly for the manufacture of side arms.

The Army and Navy Club of Washington finds itself in such prosperous condition that its board of governors has decided to ask the members of the club to authorize an increase in its indebtedness by a considerable sum, which is to be devoted to a much needed increase in accommodations for non-resident members.

Owing to the numerous losses of revolvers and small arms occurring in the service, Secretary of War Root directs that officers responsible for this property exercise greater care in preventing such losses; they will be held pecuniarily responsible for the same in all cases in which it cannot be shown clearly that every possible precaution was taken.

In carrying out the improved methods of enlistment inaugurated by the Bureau of Navigation, Navy Department, recruiting stations are being established in many hitherto untried portions of the country, and in this way imitating, to an extent, the system employed for many years by the British Admiralty. Instead of opening recruiting stations in seaport towns alone, the Navy Department has decided to increase the points at which enlistments can be made into the naval service so as to include the whole country, the interior as well as on the coast. In furtherance of this plan a temporary recruiting station has been set up at Bristol, Va.

Two "difference charts," that of Capt. Harold E. Cloke, Sixty-first Company of Coast Artillery, and another designed by Capt. Charles L. Phillips, Forty-eighth Company, Coast Artillery, are to be tested, the War Department having made allotments for this purpose on recommendation of the Board of Ordnance and Fortification. These charts are in the line of Gen. Randolph's remark that it is a great deal better to have the present armament perfectly served than an immense armament which will be imperfectly served. Twenty thousand dollars has been allotted to experiment in Pensacola Harbor with the horizontal base system of range finding devised by an artillery board at Fort Wadsworth, composed of Col. Tiernon, Majs. Pratt and Whistler.

Secretary Shaw of the Treasury has issued an order which abolishes a good deal of red tape in the payment of government checks and warrants. Heretofore the government has insisted, through the subtreasuries, that all government checks and warrants must not only be fully and completely indorsed in the regular way, but must also be accompanied by a certificate showing the authority of the indorser to so indorse the check. By the ruling of Secretary Shaw, subtreasurers throughout the country will hereafter pay government warrants and checks when indorsed and indorsement guaranteed by the banks presenting the same for payment.

In England, the British Army and Navy Gazette fears the supply of horses suitable for army uses is diminishing. People still hunt and ride and drive for pleasure, but to a constantly diminishing extent. The cycle and the motor are interfering with the use of four legs. Again, in draught and traction, steam and electricity, automobiles, trams, trains, light railways and underground tubes are replacing carriages of all descriptions. There will be fewer horses available for remounts in the future. The growing scarcity is also felt abroad and England's neighbors, as practical military nations, have adopted various devices to secure a sufficiency of horses for war.

Spinach and Sand.

The French, who eat with their brains, say that spinach is the broom of the stomach. I wonder what kind they have in La Belle France? In New York the weed we call spinach would constitute the knife and fork of a gallinaceous biped as well as its digestive apparatus. That is, there is enough sand in a basket of spinach in the New York market to restock the craw and gizzard of a barnyard rooster. A miserable little handful of this silicated, moth-eaten stuff is sold for 15 cents. When cooked it makes a dab that will about fill an averaged-sized kitchen spoon. To wash it requires cook's entire afternoon, still it is gritty. Now, here is a chance for an enterprising young man to make a Rockefellerian fortune: let him sell washed spinach to householders, guaranteed free from sand and vermin. Make a specialty of the product. In a few years the newspapers will dub him "the spinach king" and his fame will endure.—[New York Press.

PING PONG.

Ping to me only with thine eyes,
And I will pong with mine;
We twain may win the challenge cup
If ping with pong combine.
The craze that in uy soul doth rise
Is doubtless keen in thine;
I'll take the role of pinger up
If thou'lt be pongstress mine.
—[Westminster Gazette.

WORKERS' SAVINGS IN LOS ANGELES.

THE marvelous prosperity of the workingman in free and independent Los Angeles cannot be better illustrated than by the amazing increase in savings bank deposits the past year. The increase has amounted to $8,400,000, or about 25 per cent. Few cities in the country, outside of New England, can show such large savings per capita as can Los Angeles. About 30,000 people have savings bank accounts here.

The savings banks of a community are the storehouses of its prosperity.

Latest statistics show that Los Angeles has prosperity to the amount of $14,000,000 stored away in its savings banks.

According to the list of banks distinctively stated as savings banks, excluding trust companies, in all the cities of the United States, and their deposits, as published in the Bankers' Register of January 2, 1902, Los Angeles, with an official population of 102,479, compares in this respect with cities of similar size, which typify different sections of the country, as follows:

Paterson, N. J., with a population of 105,000, shows savings deposits of, in round figures, $7,000,000; St. Louis, Mo., population 575,238, savings deposits, $9,950,000; Scranton, Pa., population 102,000, savings deposits, $3,200,000; Des Moines, Iowa, population 62,000, savings deposits, $8,172,000; Denver, Colo., population 133,859, savings deposits, $2,700,000; Butte, Mont., population 30,000, savings deposits, $4,400,000; Portland, Or., population 90,400, savings deposits, $2,400,000.

Nowhere do the savings banks testify to such great prosperity as in Los Angeles. In the manufacturing districts of frugal New England, a surpassing list of savings is to be found, not due so much to the invasion of a great, fresh wave of advancement such as has piled up the savings banks deposits here so rapidly, as to the inbred saving propensities of the Yankee wage-earner, and the generations of savings which back the institutions there.

The manufacturing city of Manchester, N. H., with a population of 67,000, or a little over half that of Los Angeles, has deposits in its savings institutions amounting to $16,857,000.

Local bankers agree that the savings banks of Los Angeles have taken on an immense growth of late—they are becoming as full of the golden store as the beehive of honey.

THESE ARE NOT THE SAVERS.

The labor union agitators, who storm around the saloons, bawling about the hard times and unfairness, and declaring that the country is going straight to the damnation bowwows, do not swell the savings bank accounts of Los Angeles. Their thriftless talk is the logical offspring of their thriftless methods. The savers are the busy workers.

It is the young, independent wage-earner of Los Angeles, who is the saver, the builder-up of the community, the man behind the bank counter says.

"Clerks, stenographers, young people in general, who are earning salaries from $60 to $100 a month and more, both men and women, form the most noticeable class at the counter of the savings banks," said one of these bankers. "Some of the accounts begin with only $1, while $10 is about the usual starter. This class of savers is made up almost entirely of unmarried men and women, who are working for a purpose in life, and generally attain it.

WOMEN THE BEST SAVERS.

"The young women are far superior to the men in the quality of saving. They are more persistent, more tenacious of their earnings, and their accounts usually run longer. This is a saving community. The young wage-earners are not prodigal, and have an excellent idea of the value of a bank account.

"Many mothers gather bit by bit a little money, enough for a starter, and open a savings bank account for their children. In this way the rising generation is learning the lesson of saving, which will later result in still greater prosperity for the community.

"The other class—the people well along in life, who deposit their money and live off its increase—is very strong here. They are constantly coming from the East to settle down and live out their days in comfort. Then there is the small army of capitalists, which is invading Southern California in search of investments, whose members have swelled the deposits of the savings banks of the city enormously by placing on account large sums of money, until they find more profitable ventures outside."

Bankers agree that the unrivaled prosperity of the savings banks of the city during the last year has been in a large measure due to the enormous amount of eastern capital which has been brought to the city for investment. The new life and prosperity of the community is shown by the fact that the savings bank deposits of the city have increased at least $3,400,000 during the past year. In accord with the prosperity indicated by the influx of large sums from the outside as shown by these figures, is the fact of individual money storing among the people. A safe estimate of the number of savings bank depositors in Los Angeles, made by a banker, places them at between forty and forty-five thousand.

MORE COMFORTS HERE.

The laboring man here exhibits his prosperity in his manner of life and in the appearance of his family, even more than in bank accounts. Money seems to buy him more here than in eastern cities. He lives in a neat house of his own instead of in a tenement; he gives his children more advantages socially and educationally, and his wife better clothes. Good living is not prohibitive, but within his reach, and the incentive is rather to spread than to save. Housewives of this class say they can live well in Los Angeles for what they live poorly on in the cities of the East. There is more variety in food for the same money, and fruit and vegetables, that are luxuries to many in eastern cities, are here within the reach of all.

But above all the feature of the workingman's life in Los Angeles, and the evidence of his prosperity, is that little home of his own, which places his family on an entirely different footing in the social world from the masses that are crowded together in the great cities of the East.

WHICH COUNT OF NOSES WAS RIGHT?

A SPECIAL meeting of the City Board of Education was held yesterday to receive the report of School Census Marshal Stedman, and a rather interesting document it proved to be. On examination it was developed that the city of Los Angeles has apparently lost 5966 school children, between 5 years and 17 years, since the school census last year.

It was freely hinted at the time last year's census was taken that it had been padded in various ways, while this year, Census Marshal Stedman states that he has taken what he calls "an honest census." The population of the city has most certainly increased, and while last year's census may have been padded, it may be that this year's figures do not include every child in the city of school age.

The city receives $7 from the State for each child of school age, and if last year's figures were padded 5966 names, the city received $41,762 more than it was entitled to, taking this year's census as a basis.

In the following table are given the number of children between 5 and 17 years of age, and also the figures for last year, by way of comparison:

WARD.	Boys, white.	Girls, white.	Total.	Negro.	Indian.	Chinese.	Total.	Total 5 to 17 years, last year.
First	1,293	1,246	2,539	32	3	1	2,573	787
Second	1,538	1,649	3,187	53	..	..	3,240	932
Third	992	949	1,941	8	..	3	1,952	249
Fourth	1,972	2,039	4,011	15	1	..	4,027	941
Fifth	1,462	1,397	2,965	28	..	..	2,993	747
Sixth	2,126	2,197	4,323	63	..	4	4,390	1,605
Seventh	1,445	1,418	2,863	149	..	8	3,020	1,349
Eighth	829	871	1,700	29	12	76	1,817	727
Ninth	828	1,080	1,908	25	..	4	1,937	579
Outside city	25	29	54	..	..	..	54	25
Total	13,526	12,981	25,507	409	27	98	26,027	7,781
Last year	12,578	12,859	25,437	479	4	82	26,002	6,120

DON'T KICK.

Unique Folder Issued by the Proprietor of the Broadway Department Store of This City.

Its title page embellished with a fine picture of the etablishment, the Broadway Department Store has just issued, for distribution among its employés, a neat card folder, designed to call the attention of the kicker and fault-finder, if such exist among its employés, to the fact that they should "get in line or get out."

The inference may not be that they have "kickers" in the store, but the circular is a striking way of illustrating the importance of an employé feeling a personal interest in the business house that pays him a salary—and it will apply equally well to any business house, large or small. It is too common to hear an employé scold the man or the company for whom he works; but in the language of Mr. Letts, "don't kick unless you can suggest a change for the better; get in line or get out."

ALLEGED BUNCOER.

Frank H. Mathews Arrested on Charge of Swindling Miss Marie Jauch Out of Twelve Hundred Dollars.

Frank H. Mathews, alias Frank Douglas, was arrested yesterday by Detectives Hawley and Auble, charged with grand larceny.

Mathews about a month ago made the acquaintance of Miss Marie Jauch of No. 927 Bonnie Brae street, to whom he represented that he was employed by a water development company that was making money. Under assurance that he could invest money for her and obtain large returns, it is said that he obtained $1200 of Miss Jauch's savings. Soon after that he disappeared, and Miss Jauch notified the police.

Chief Elton sent circulars broadcast, describing Mathews, and mentioning that he had with him the model of a patent refrigerator car, on which it was thought he might try to bilk more victims.

Mathews returned to Los Angeles Thursday, evidently thinking his liberty was not in jeopardy, but all the detectives in the city were on the watch for him, among them J. J. Hawley, who was injured Sunday in the shooting affray with Dr. Aldrich, and who has returned to work. The alleged larcenist was recognized as he passed along Spring street, and was locked up. It is thought he has swindled others in various cities.

Had to Change the Text.

Dr. Talmage, during his visit to England in 1879, had been engaged to preach in a church in one of the large towns of England. On arriving at the building he found it besieged by a throng of from 15,000 to 20,000 people. Naturally, he expected the place would be crowded inside; instead of this, he was surprised to find it only moderately full. "Why," he demanded of the pastor, "don't you let this crowd of people come in?" "Oh," said he, "each person inside has paid 4 shillings to get in." Dr. Talmage had intended to preach from the text, "Without Money and Without Price." He changed his subject.—[London Chronicle.

Helping Him Along.

"Do you think your father would offer me personal violence if I were to ask him for you?"

"Hardly. But there's no telling what he will do if you don't say something pretty soon."—[New York Times.

The Social World. ✕ Men and Women in Society. ✕ Personal Intelligence.

EVENTS IN SOCIETY.

THE Clover Club of Cucamonga entertained a party of fifteen distinguished women, who have been attending the Biennial, with a coaching party yesterday. They left Los Angeles at 8:30 a.m., and were met at the Cucamonga station by members of the club. There was awaiting them a stage patterned after those of early pioneer days, and drawn by six white horses, all the property of Mr. James, through whose courtesy the ladies were shown the points of local interest. The party was driven first to the home of Mrs. McKinley, the mother of Judge McKinley of this city, and then made a call at the John Hoffman ranch, where they were shown the processes of curing and packing lemons for the eastern market. The seventeen-mile drive to the home of Mrs. B. S. Widner, followed, and here the ladies of the club were in waiting. Mrs. Widner's home, which is among the most beautiful in Southern California, was thrown open to the guests, who were offered an elaborate luncheon, after which they were entertained by readings by Mrs. J. N. Hamer, elocutionist. As the guests prepared to go, souvenirs in the shape of tiny orange-wood market baskets, laden with confectionery and orange blossoms, and tied with red ribbons, were distributed. From the Hoffman ranch each lady carried away a miniature box of oranges. The lavish and beautiful hospitality shown these strangers within our gates by the ladies of the Clover Club, will be remembered as one of the pleasantest experiences of the Biennial.

In Honor of Texas.

Mrs. H. D. Thomson entertained for Texas visitors Thursday, at her beautiful home on West Sixth street, and the reception will be remembered as one of the most charming of the many delightful courtesies extended to Biennial guests. Mrs. Thomson's home needs no adorning, but in honor of the strangers, California blossoms were used to emphasize the cordial welcome extended by the hostess. In the drawing-room, where the color scheme is in white, heliotrope and gold, mustard was used profusely. An airy tracery of asparagus plumosus outlined mantel and chandeliers, and found a sweet wild way over pictures and tall oval mirror, on each side of which papyrus stalks lifted their lofty heads to the ceiling. Against the cream-tinted walls and the heliotrope draperies were placed potted ferns and palms. Palms and ferns were used in the hall, and in the Oriental room. In the dining-room, red carnations were used, in contrast to the blended red shades of the walls, and potted plants and ferns were placed effectively. Bacon's Orchestra was stationed in the upper hall, and rendered a choice programme through the afternoon. Assisting in receiving were Mrs. H. D. Thomson, Mrs. Cornelius Banks Stone of Galveston, Mrs. George Tyng and Mrs. Thomas Allen of Victoria. Mrs. M. L. Thomson and Mrs. James Koyer, former Texas residents; Mrs. James L. Boyle, Mrs. Eugene Rigan and Mrs. Jefferson Gibbs, Mrs. James Talbot and Miss Pearl Thornton served punch. Light refreshments were served by Reynolds. Among those who called were Mmes. H. A. Landes, W. Bresham, M. Soppert, A. A. Randolph, John B. Goodhue, John S. Griffith, Augustus B. Griffith, James A. Thompson, W. S. Banks, Morton C. Hunter, John E. Leith, Alphonse Kenison, Henry F. Ring, W. A. Terry, Cecil H. Smith, Frank W. Vaughn, John T. Brady, James E. Townsend, Annie McLean Moores, A. Le Brun Metcalf, L. McKinney, L. D. Moore, Margaret C. Young, Cone Johnson, Lily B. Hathaway, Bumiller Hickey, William C. Leonard, Benjamin Macready, M. A. Beck, H. B. Strange, J. F. Jenkins, John W. Morris, Alex F. Grant and Misses Grogar, Root, Edna Bumiller, Henrietta Grant, Juliette Phelps, Willitts.

With Ball and Racket.

Mr. and Mrs. William Bishop, Jr., entertained a party of friends with ping-pong last night at their home on Adams street, the guest of honor being Mrs. Harvey Phelps of Dayton, O., and Mrs. Charles Stephens, Cincinnati, O. Assisting were Mrs. Godfrey Holterhoff, Mrs. A. McC. Hardenbergh, Mrs. Thomas Jefferson Barkley, Mrs. Edward Silent and Mrs. A. C. Jones. Guests from abroad were Mrs. Emmons L. Williams, Mrs. Merrin of New York and Othman Stevens of Sacramento and Miss Delaney of Philadelphia. Five tables were arranged for the games, and here Reynolds served refreshments later in the evening. The rooms were fragrant with the breath of the sweet peas that, combined with ferns, constituted the decorations. The guests were Mr. and Mrs. C. Balch, Mr. and Mrs. O. W. Childs, Mr. and Mrs. N. W. Wilshire, Mr. and Mrs. W. E. Dunn, Mr. and Mrs. A. C. Jones, Mr. and Mrs. J. E. Cook, Mr. and Mrs. Hugh Vail, Mr. and Mrs. Watson Lovett, Mr. and Mrs. Sumner Hunt, Mr. and Mrs. T. D. Connelly, Mr. and Mrs. J. F. Sartori, Mrs. Bowers, Miss Ella Clark, Miss Florence Jones, Miss Bonsall, Miss Winder, Miss Easton, Messrs. G. Holterhoff, Charles Stephens, T. J. Berkeley, Ed. Silent, A. McC. Hardenburg, A. C. Jones, Graff, J. Easton, Lang Easton, Hamilton, V. Howard.

Nebraska Delegates.

One of the merriest and most intellectual parties that attended the Biennial are the delegates from Nebraska, who are entertained at the beautiful home of Mr. and Mrs. W. H. Morris, No. 511 South Olive street. Among them are Mrs. Frank Hall, president of the Women's Club; Mrs. C. L. Hall, Mrs. Frank E. Labor, Mrs. Eli Plummer, Mrs. Dr. Sabin, Mrs. H. M. Bushnell, all of Lincoln; Mrs. L. Langworthy of Seward, and Dr. and Mrs. Hellore, also of Nebraska.

For Mrs. Brockway.

Mrs. Sidney J. Parsons of No. 625 North Belmont avenue will entertain at luncheon Tuesday in honor of Mrs. Albert Brockway, chairman of th Art Committee of the General Federation. The out-of-town guests will be Mrs. Herman J. Hall, Mrs. E. C. Lewis of Chicago, Mrs. W. T. Coad and Mrs. G. F. Bond of Rapid City, S. D. In the afternoon an informal reception will be given by Mrs. Parsons, that a few of the local club women may have the pleasure of meeting Mrs. Brockway.

Oliphant-Hanawalt.

Miss Mary Candes Hanawalt and Frederick H. Oliphant were united in marriage Monday noon at the home of the bride's uncle and aunt, Mr. and Mrs. Frank Elberson, No. 1362 Flower street. The bride was simply dressed in white mull, cut en traine, the bodice trimmed with liberty silk and lace. She carried a bouquet of white sweet peas and ferns, and wore orange blossoms in her hair. The ring service of the Methodist Episcopal Church was read by Dr. Cantine. Miss Alice Reaum presided at the piano and played "O Promise Me" as the young people entered the parlor, where were assembled about forty-five of the relatives and intimate friends of the contracting parties. Following the ceremony a wedding breakfast was served, after which Mr. and Mrs. Oliphant left for their home in Bakersfield. The rooms of the Elberson home were beautifully decorated in white and green. In the reception hall date palms and white roses were used, and white roses adorned the library. In the parlor, where the ceremony was performed the fireplace was banked with the foliage and blossoms of callas, and smilax and white roses with knots of white ribbon framed the mirror. A solid canopy of smilax studded with tiny Lady Bankshire roses extended from the arched doorways on opposite sides of the room and under these the bridal party took their places. White carnations and sweet peas were used on a small stand placed effectively. In the dining-room white sweet peas, roses and ferns were arranged. Those present were: Mr. and Mrs. E. W. Reynolds, Mr. and Mrs. Valentine Peyton, Mr. and Mrs. Arthur Hawes, Mr. and Mrs. William Rainey, Mr. and Mrs. Samuel Bowers, Mr. and Mrs. William Bowers, Mr. and Mrs. F. B. Hanawalt, Mmes. Lafayette Fisher, Sarah Tileson, Clara Conley of Bakersfield; Misses Mabel Reynolds, Lane, Nellie Brown, Minnie Oliphant, G. Oliphant, Katura Paul, Hope Washburn, Young, Edna Peyton, Gladys Reynolds, Sarah and Zola Hanawalt, Mary Peyton, Leland Reynolds; Masters Robert Peyton, Barrette Hanawalt and Valentine Peyton Hawes.

For Miss Felt.

Miss Bogart entertained at cards in honor of Miss Loubel Felt, at her family residence, No. 1920 Figueroa street, Friday afternoon. Miss Felt, who is receiving much social attention, is to be one of June's fair brides. The house was artistically decorated with English ivy and white roses. The first prize was won by Miss Riordan, the second by Miss Mabel Hill and the "draw" by Miss Louise McFarland. About thirty guests were present.

Pre-nuptial Courtesies.

Miss Violet Wigmore, whose marriage to J. N. Densham is to take place in the bright days of early June, is being the recipient of much pleasant attention. Miss Laura Solano will entertain at luncheon in her honor tomorrow, and in the evening Mrs. Hancock Banning will give a dinner, at which Miss Wigmore will be the guest of honor. A buffet luncheon by Miss Eva Keating Tuesday, a luncheon May 16 at the home of Miss Ella Clark and and a dolley shower by Miss Juliette Carvell May 20 are all to be complimentary to Miss Wigmore. Miss Mabel Garnsey, Miss Adelaide Brown and Miss Millar each entertained charmingly the latter part of the week in compliment to this popular bride-elect.

For Mrs. Griffith.

Mrs. G. A. Fudeckar, assisted by Mrs. J. T. McCardle, entertained Saturday in honor of Mrs. J. Griffith of Hamilton, Ont.; with a luncheon at Levy's and a theater party. The place cards were hand-painted in violets and the decorations were sweet peas and banks of roses. The favors were china cups and saucers. The guests were Mrs. J. Griffith of Hamilton, Mrs. J. T. McCardle, Mrs. H. F. Vollmer, Mrs. T. B. Elberson, Mrs. E. Difani, Mrs. K. L. Vollmer, Mrs. H. D. Smith, Miss Cody, Miss Florence Vollmer, Mrs. O. Morgan and Mrs. T. D. Owen. A very enjoyable time was had by all.

Illinois Luncheon.

Mrs. J. A. Henderson gave an elegant luncheon Thursday at Hotel Green, Pasadena, in honor of her guest, Mrs. S. T. Busey or Illinois, who is a State delegate to the Biennial. Covers were laid for fifteen, all Illinois ladies. The table was beautifully decorated with large cut-glass bowls of American Beauty roses. The floral car was used for transportation, and after luncheon a ride to Altadena and the poppy fields was greatly enjoyed. The following ladies beside the guest of honor were present: Mrs. Lambert, Mrs. King, Mrs. Hook, Mrs. H. Grey, Mrs. Brownlee, Mrs. W. G. Cochran, Mrs. McCray, Mrs. Noble, Mrs. Shattuck, Mrs. Gildersleeve, Mrs. F. Rader, Mrs. Wilson, Mrs. Stechel, Mrs. Henderson.

General Good Time.

A pleasant affair was the reception given to the members of the Merry Makers and their lady friends by Mr. and Mrs. Charles Lehn at their home, No. 219 North Bonnie Brae street, Wednesday evening. The music, furnished by Paul Heydenreich's Orchestra, and a general good time by all present were the principal features of the evening. A fine lunch was served in the dining-room, after which the final preparations were made for the closing dance of the season, which will be given May 21, at Blanchard's Hall. Those present were Mmes. Maurice and Lehn, Misses Stoll, Irene Sagar, Larquier and Dougherty; Messrs. Paul Heydenreich, Lute McGarvin, Al Nair, Fowler Sturgiss, Charles Lehn, J. Landers and Fred Askew.

Off to the Reservation.

A pleasant farewell party was given Thursday evening at the home of Miss Laura Dedering, on North Grand avenue, in honor of Miss Essy Luce, who left for the Oraibi Indian reservation of Arizona, where she is to spend the next two months. The evening was spent in dancing and other enjoyments, and supper was served. Those present enjoyed a few selections from the Misses Laura Dedering and Georgia Newcomb, vocalists, and Miss Luce, pianist. Those present were the Misses Essy Luce, Georgia Newcomb, Daisy Donnely, Vannie O'Bleness, Laura Dedering, and Mae Dedering, and Messrs. Perley Wilson, Archie Franklin, Jack Durnel, Fred Sanford and Ford Bariss.

Club Meeting.

The regular meeting of the Sigma Epsilon was held Friday evening at the home of Misses Eva and Hope Tibbot. After the business meeting, a short programme was rendered, one of the most entertaining features being a comic shadow pantomime, acted by Miss Pachel Meacham and Messrs. Ernest Kimmell and Ralph Brown. After a selection from the orchestra, fruit punch was served, while crokinole and other enjoyable games were indulged in. The house was prettily decorated with popples and sweet peas. Those present were: Misses Mattie Duncan, Hope Tibbot, Cora Tibbot, Eva Tibbot, Rachael Meacham, Jessie Nutting, Ethel Davenport, Jessie Phar, and Messrs. Webber Dean, Ernest Kimmell, Earl Ennis, Ross Bennett, Clarence Mettler, Bert Bailie, Raymond Heffelfinger, Ralph Brown and Graham Widmeyre.

Birthday Social and Games.

A social gathering of the members and friends of the Christian Endeavor Society of the First Cumberland Presbyterian Church was held at the home of Mr. and Mrs. Reyburn, No. 1264 Star street, Friday evening. The occasion was a birthday social, and the proceeds of the evening were given to the Ladies' Aid Society, toward recarpeting the church. The rooms were prettily decorated, the parlors with carnations and ferns, and the dining-room with sweet peas. After an informal programme of music and recitations, games were enjoyed, and refreshments served. Those present were: Mmes. Hanna, Hill, Wiggins, Coomber, Eastman, Walker, Gilbough, Morrison and Reyburn; Messrs. Johnson, Wright, Eastman, Hanna, Reyburn, Landis, Gilbough; Misses Clark, Briggs, Marguerite Hill, Josie Sithington, Sadie Walker, Dorris Coomber, Mina Morrison, Homer, Norris, Anna Marie Norris, Kate Haurin, Tillie Haurin, Mary Hill, Grine, Genevieve Northway, Pearl Wiggins, Eastman, Christine Lindinburg, Beatrice Lindenburg, Flora Walker; Messrs. Harris, Morrison, Hill, Smith, How, Holsey, Coomber, Norris, and Gordon Eastman.

Backer-Kapp.

Miss Lizzie Kapp and Frederick W. Backer were married by Rev. Thomas Hendry the afternoon of May 7, at the home of the bride, No. 441 North Beaudry avenue. The wedding was quiet, the bride wearing a traveling costume, and the ceremony being witnessed by a few relatives and intimate friends. Mr. and Mrs. Backer left on the Owl for San Francisco, where they will spend their honeymoon, and after May 20, will be at home to friends at their new residence, No. 223 North Beaudry avenue.

Progressive Hearts.

A merry party of friends were entertained Thursday evening by Miss Louise Golding and Fred Golding at their new home on Golden avenue. The house was profusely decorated for the occasion with roses and ferns. Progressive hearts was the feature of the evening, Miss Elsia Kline of San Diego and Ed. Mason carrying off first honors, while Miss Marian Tweeddale and Frank Roe received consolation prizes. After the games the party adjourned to the dining-room, where covers were laid for twenty-four. Much merriment was occasioned by the impromptu toasts of the gentlemen, each being provided with a subject on their place cards. Those present were Mr. and Mrs. Thomas Golden, Misses Marian Steele, Libbie Harnett, Marian Tweeddale, Clara Stuhlman, Caroline Stuhlman, Emily Fritz, Bessie Kinney, Stella Cridland, Elsia Kline, Fay Austin, Stella Weber; Messrs. Ed. Mason, George Golding, John Cummings, A. M. McDermott, Frank Roe, John Mason, Tom Cudland, Harry Coombs, Ray Golding, Ed. Kinney, Dr. P. R. McArthur.

Undine Whist Club.

The Undine Whist Club was entertained by Mrs. C. A. Dillon Friday at her residence on the corner of Washington and San Pedro streets. Mrs. A. Gifford won first prize, a hand-decorated plaque, done in poppies, and Mrs. R. E. Davis won the booby prize. At the close of the game delicate refreshments were served. Those present were Mmes. C. A. Dillon, E. S. Biles, A. Gifford C. H. Marshall, E. J. Hatch, W. Coulter, R. L. Bell, Jr., C. L. Wilde, Williams, J. W. Patterson, R. E. Davis and W. H. Ennis.

Brownsberger School Lyceum.

The regular bi-monthly meeting of the Brownsberger School Lyceum took place in the spacious parlors of the club on West Seventh street Thursday evening. The strongest programme of the season was presented and consisted in part of a vocal solo by Miss Bessie Gilchrist, piano solo by Miss Linde Wellish, reading by Miss Willian Templeton, and fancy dance by Little Belythe Shore. The central feature of the programme was a lecture by Miss Mary L. Jones, City Librarian. The subject selected, "What Is Worth While," referred to the reading of magazines and books in the Public Library by business men and women. The closing numbers of the programme consisted of a mandolin and piano solo by Miss Starr and Mr. Smith; xylophone and reading by Geoffrey Morgan, piano solo, Mrs. Lillian Fuller, and reading of the club paper, "The Dictator," by the editor, Fred Reynard. This was the first session of the club at which the newly-elected officers filled their positions. The meetings will be continued during the summer.

Great Commander of L.O.T.M.

Los Angeles Hive, No. 1, L.O.T.M., met in general review Thursday evening and had as guests of honor Mrs. Elizabeth Brown, Great Commander of the Great Hive of Pennsylvania, and Mrs. Minnie Aydelotte, State Commander of California, and visitors from other States. The guards and officers, with Mrs. Mary Merry as director, gave a drill, after which refreshments were served. Music was rendered by King's Orchestra.

Mrs. Brown was the guest of honor Tuesday evening at a meeting of Pacific Hive, No. 46. Mrs. Hattie Walker, Supreme Sentinel, who was present, also honored the members with a few remarks, after which the review was closed in due form and the ladies visited Koster's ice-cream parlors, where light refreshments were served.

Qui Vive Club.

The members of the Qui Vive Club were entertained at the home of J. Don Moore, No. 1017 Westlake avenue, Wednesday evening, and after a short business meeting the evening was spent in playing whist. Frank Cooper won first prize and Earl Fraiser was awarded the consolation.

Baldwin's Ranch Luncheon.

Mrs. Ambrose Stewart of Idaho was hostess at a delightful tallyho party Friday given in honor of some of the Idaho delegates. The guests were taken to Baldwin's ranch for luncheon, where attractive souvenir photographs with original verses attached were given each guest. Those present were: Mmes. Ridenbaugh, Dockery, Hays, Eoff, Northrup and Faris of Boise, Mrs. Partridge of Nampa, Mr. and Mrs. Danskin of Los Angeles and Miss Florence Ridenbaugh and Eulalie Northrop.

May Dance.

The Philadelphia Club entertained Friday evening with a May dancing party at Kramer's. The hall was neatly decorated in the club colors, red and white, a May pole in the center, being wound with red and white and long streamers of ribbon that extended to all parts of the hall. Those in charge of the dance were Dan W. Knoll, Elwood Pomeroy and Al Johnson. The guests were received by Rugby Ross, Ray Howard, Sam G. Levy, B. G. Knight and William Johnson. The club will give its last dance of the season on the second Friday in June.

Florodora Club.

The members of the Florodora Club were delightfully entertained Thursday evening by Miss Iza Williams at her home, No. 1115 Ingraham street. The house was profusely decorated, flowers and ferns adding to the pretty effect. Refreshments were served in the dining-room, where the tables were artistically arranged. The candelabra represented the club colors, cardinal and light blue, and the club monogram was worked into everything possible. The guests afterward were entertained in the parlors with vocal and instrumental music and the game of ping-pong. This was one of the pleasantest evenings the club has enjoyed. Those present were: The Misses Emma Dailey, Orma Weaver, Lynna Schumacher, Vesta Edwards, Daisy Roberts, Flora Wiedemann, Marie Garnier, Ida McDonough, Iza Williams, Nellie Biddle, M. Rieder, C. A. Russell, Arthur F. Giroux, W. H. Willis, R. D. King, Otto Weaver, Luther Conner, W. L. Newcomb, George Conner, Walter Conner, J. H. Knowles, E. Pembroke Thom. The last dance given by this club was held at Kramer's May 6 and was well attended and thoroughly enjoyed by the guests. It was intended that this should be the last dance of the season, but owing to numerous requests it has been decided to give one more Friday, May 30, and on account of the approaching summer it will be a shirt-waist affair.

Central Beach Assembly.

Mrs. C. H. Ritchie, Mrs. Miller, J. F. F. Oglesbe and C. W. Jones entertained the members of Central Beach Assembly of Ocean Park Thursday evening at the Country Club House, and ten tables were filled at progressive whist, which was the principal entertainment provided. The score cards were pretty little affairs in poster design, and at the close of the game prizes were awarded the victorious players. The lady's prize, a handsomely-framed picture, was won by Miss Hazel Durkee. Mr H. C. O'Neil captured the gentleman's prize, a fine sterling silver nail file or artistic design, handsomely engraved. The guest's prize, a dainty hand-painted china pin tray, was won by Mrs. Perkins, and the two consolation prizes fell to Mrs. Charles Stilson and H. C. O'Neal. After refreshments were served music, dancing and billiards were enjoyed until a late hour. The guests of the club were Mrs. Perkins, Mrs. Valentine, Miss Florence Swarthout and Mr. Smith.

Pupils' Recital.

Pupils of Miss Carrie B. Conger gave an entertaining piano recital Wednesday evening at the residence of Mrs. J. A. Connon, No. 1722 South Flower street. The large rooms were artistically decorated with flowers and potted ferns, and the audience was enthusiastic over the well-rendered programme, at the conclusion of which fruitade was served in the dining-room by Misses Jeanette McGee and Olene Creager. The participants in the programme were Ethel Connon, Annabelle Jones, Dorothy Conger, Dorothy Outhwaite, Gladys Conger, Blanche Taylor, Maude and Ryl Creager, Blanche Robertson, Florence Bailey, Clara Snodgrass.

Alpho Rho Sorority.

Miss Blanche Guiberson of No. 1044 West Thirty-fifth street entertained the members of the Alpha Rho Sorority, University of Southern California, Thursday evening. The first part of the evening was occupied by the usual business session, after which refreshments were served. The dining-room was tastefully decorated with green and gold ribbons of crepe paper, which were caught from the center chandelier to the corners of the room. The Sorority colors were also manifested in a large centerpeice of California poppies. The company then enjoyed the novelty of several flashlight photographs. Those present were the Misses Sarah Miller, Lindley Eldridge, Alma Hook, Katherine Crary, Mabie St. John, Pearl St. John, Mabie Yerxa, Blanche Guiberson, Francis Thompson, Clara Garbutt, Lena Turner, Wilma Ryus, Rachel Mennell, Katherine Brady, Miriam Worswick, Ruth Brown, Myra Sherer, Blanch Smith.

NOTES AND PERSONALS.

Mrs. Joseph Kurtz and Miss Kurtz have removed to No. 509 West Eighteenth street, where they will be at home the first and second Wednesdays.

The Daughters of St. George will be at homes to their friends Friday afternoon at Caledonia Hall, No. 119½ South Spring street.

Mrs. Charles L. Mixer and little daughter, Lucille, of Chicago are in the city for an extended visit.

Mrs. Charles T. Whitney has issued invitations for a tea to be given Monday afternoon at her home, No. 1026 Bonnie Brae street, complimentary to Mrs. T. Cary Friedlander of San Francisco.

Mrs. David E. Spangler was hostess at a luncheon given Tuesday at her home on West Fifteenth street in honor of eastern friends attending the Biennial. The guests were seated at a round table in the dining-room. The flower decorations were two shades of Shirley poppies. The ladies present were Mrs. Emma Van Vechten of Cedar Rapids, Iowa, treasurer of the National Federation; Mrs. Lucia E. Blount of Washington, D. C., federation secretary for District of Columbia.; Mmes. Lawton, Cogswell, Clark, Boynton, Higbie, Caseday, Good, Frick, delegates representing the different women's clubs of Cedar Rapids, and Mme. Spangler of this city.

The Women's Shakespeare Club has issued invitations for a reception to be held Wednesday evening, May 14, at the Los Angeles School of Dramatic Art. Several scenes will be presented and Shakespearean ballads sung.

Mr. and Mrs. Will Taylor of Lincoln, Neb., are the guests of Edgar Doty, No. 1929 Park Grove avenue.

Mr. and Mrs. Samuel S. Shepard entertained at dinner Thursday evening at their home on Flower street. Covers were laid for twelve. The guests of honor were Mr. and Mrs. Edward Werner and Mr. and Mrs. Levis of Chicago, and Mr. and Mrs. A. P. Stephens of Coronado.

Miss Olive Prescott of No. 1100 West Pico street entertained at hearts Saturday afternoon in honor of her daughter, Miss Mabel Best of Chicago. About thirty guests were present.

Edwin M. Clinton, a Los Angeles boy, has engaged recently as leading baritone in the Lyric Opera Company in San Francisco.

Mrs. B. F. Elliott of No. 2118 Park Grove avenue, entertained her cousin, Mrs. W. A. Johnston of Topeka, Kas., during the past week. Mrs. Johnston is president of the Kansas Federation of Woman's Clubs.

Les Freres Club have issued invitations for a dancing party at Kramer's May 20.

Miss Lubin of Pennsylvania, formerly of this city is visiting her aunt, Mrs. S. Goldberg, No. 123 South Flower street.

C. T. German of Burlington avenue has purchased a lot in St. James' Park, where he will erect a handsome residence. Mrs. Josephine Montgomery, a cousin of Mr. German's, and a lady well known in Toledo, O., society, will preside over the new home.

Mrs. Ellen L. Groshon has moved from No. 927 South Grand avenue to No. 949 West Seventh street.

Mr. and Mrs. Thomas S. Wadsworth have left for a trip to Chicago and New York. Mr. Wadsworth will be absent two or three months.

Dr. Mary E. Stark and Miss Harriet B. Stark have returned to Los Angeles.

Corona Parlor, N.S.G.W., No. 196, held an entertainment Wednesday evening in Metropolitan Hall. D. W. Edelman, one of the delegates to the Grand Parlor, held recently in Santa Cruz, gave a report of the proceedings of the convention. A. M. Norton read an interesting paper on the founding of the city of Los Angeles. The members then adjourned to Levy's for a banquet.

Mrs. J. Jepsen was hostess at the last meeting of the Pine Forest Whist Club. Prizes were awarded to Mrs. Eugene Campbell and Mrs. I. L. Hibbard. The guests of the club were Mrs. C. S. Glass, Mrs. Delia Andrews, Mrs. John Morton, Mrs. A. Dunsmore and Miss Luitweiler.

Mr. and Mrs. Walter S. Smith of No. 1304 West Twelfth street delightfully entertained a party of Visalians Friday evening. There were twenty-one guests present.

Mrs. Walter Gresham and Mrs. Hunter Griffin of Galveston leave tomorrow for the Yosemite after a pleasant stay in the City of Angels during the Biennial.

Mrs. A. E. Flood of Galveston and Miss Josie Milley of Houston leave next week for San Francisco.

Mrs. Allison Barlow had for her guests during Biennial week Mrs. F. M. Heath, delegate from Riverside Drill Club, and Mrs. G. W. Sherwood of Fullerton. Monday evening she also entertained at dinner Miss Helen Smith, president Vermont State Federation.

The Symposia Club has issued invitations for its May dance which is to be a shirt-waist affair.

Resident Daughters of the American Revolution are invited to meet at the residence of Mrs. T. C. Paxton, No. 1625 Bush street, Thursday, at 2 o'clock, to hear of the work that has been undertaken by that society in Manila.

Mr. Horne entertained the members of Les Freres Club with an enjoyable ping-pong party Thursday evening. The house was appropriately decorated and light refreshments were served.

Mrs. Sam Leefer of South Bend, Ind., is in the city, the guest of Mrs. H. L. Kendall on West Twentieth street.

Miss Edna Bicknell will entertain at cards Tuesday evening in honor of her guest, Miss Alma Brown of Oakland.

Mr. and Mrs. W. D. Wilson, Walter R. Wheat, Miss Edith M. Wheat, with their friends, Mr. and Mrs. Will B. Conover of Jennings, La., will leave today for an extended trip to Yosemite Valley. Mr. Conover is the manager of the Illinois Sugar Plantation, one of the largest in the South.

Miss Mollie Adelaide Brown will entertain the Monday Musical Club at the Woman's Club House tomorrow.

Miss Chansior of Figueroa street is entertaining Miss Maze Mather of Napa.

Mrs. J. C. Drake, Mrs. Longstreet and Mrs. Randolph H. Miner will give a dance "to unmarried people only" May 20 at the home of Mrs. Drake on Hoover street.

Miss Helen North and Mrs. Julia Mildrum of Saratoga, N. Y., are the guests of Mr. and Mrs. George M. North of Ingraham street. The two ladies, sisters of Mr. North, will remain in Los Angeles until June.

Invitations have been issued by the State Committee of the Young Women's Christian Association for a parlor conference, Monday afternoon, at the Girls' Collegiate School, to meet three of the secretaries of the American Committee, Miss Taylor, Miss Dunn and Miss Condé.

Women of the Golden Hour Club met Thursday and after the study hour made arrangements to hold an informal reception at Brent's Hall on South Spring street, from 2 to 5, Thursday, to which all women interested in the Golden Hour Club are cordially invited.

Seven women attorneys are seldom seen in Los Angeles at one time, but such was the occasion Thursday, when the Los Angeles Portias entertained at luncheon at the Friday Morning Club House, some of their visiting sister attorneys. Those present were: Mrs. Elizabeth Eaglesfield, Grand Rapids, Mich.; Miss Mary Miller, Chicago; Miss Mary M. Bartelme, Chicago; Mrs. N. P. Price, Elkader, Iowa, and Miss Sarah Wilde, Bertha Lenus and Elizabeth L. Kenney of Los Angeles.

Miss Lennie Norris of Lexington, Ky., a daughter of Mr. and Mrs. M. F. Norris, a prominent Kentucky family, is visiting Hortense B. Jones of No. 330 West Thirtieth street.

Visiting Sunshiners wish to thank the little Golden Corner Branch and others for the beautiful flowers, P. L. Rogers for souvenir pictures of tent, etc.; Mrs. Ashley and others for the many articles of comfort and beauty which helped to make the Sunshine tent attractive and their stay so pleasant while in the lovely City of the Angels.

Mrs. F. G. Bristor, No. 907 West Jefferson street, entertained Ohio friends Monday evening in honor of Mrs. Henry M. Weaver of Mansfield, O. There were several other Ohio guests present.

The Fleur de Lis Club will give its closing dance Wednesday evening at Blanchard's Hall, when they will entertain their friends in honor of a most successful season.

Mrs. Charles T. Whitney will give an afternoon tea tomorrow at her home, No. 1026 Bonnie Brae street. The guests are asked to meet Mrs. T. Cary Friedland of Oakland.

A ping-pong tournament has been arranged at the Country Club for Wednesday evening, under the direction of Nathan Wilshire. Gentlemen's singles, ladies' singles and mixed doubles will form the programme.

Mrs. Ruth O'Connor and daughters, Mrs. Juliett Stoner and Mrs. Amanda Lang, who have passed the winter in Los Angeles, return to their home in Tiffin, O., tomorrow.

Mrs. Charles Brown and daughter of Vancouver are at El Moro for two months.

Mr. and Mrs. J. H. Gregg and daughter, who spent the winter in this city, return to their home in St. Joseph, Mo., Tuesday.

Dr. and Mrs. R. O. Cross, guests of Mr. and Mrs. W. H. Tritt of No. 1323 Winfield street, left for the north last week. They are residents of Kansas City, Mo., and are making an extended trip through the West.

Mr. and Mrs. H. Vanderbeck arrived yesterday from San Francisco and are guests of T. D. Mott.

Mrs. P. B. Dibble of Santa Barbara is in the city the guest of Mrs. T. D. West.

Among the many pleasant renewals of old friendships during Biennial was the meeting of Mrs. Cynthia Westover Alden and Prof. Herman Silver. President Herman Silver, once Director of the Mint in Denver, later president of the City Council, and now president of the Board of Water Commissioners, was well acquainted with Miss Cynthia Westover, who is now Mrs. Alden of Sunshine fame, when she lived in Denver. They "went to school together;" she went in and he went by. During the Biennial they renewed an old and very pleasant acquaintance.

Fine Engraving.

The American Engraving and Electrotyping Company, No. 110 North Broadway, make all the cuts and half tones which appear in The Times. They also make plates and electrotypes for color work, and the plates and electros from which was printed the beautiful cover which incloses the Fiesta-Biennial Edition of The Times are the product of these engravers.

Pictures.

As soon as the full series of twenty-five California views have been put out with the Sunday Times, they will be offered for sale bound in attractive form. The series embraces beautiful views from all over California, showing a variety of scenes, both from the settled sections and from the wooded wilds of the mountains. The price of the entire series will be 50 cents. Those who desire them should send in their names at once, as only a limited number of the complete series can be furnished.

New Wall Paper Flood Sale, 2c.

Best paint, $1.65 gal.; N. Y. lead in tin, 7c; 7-ft. opaque shades, 35c. Walter, 627 S. Spring.

S. H. & M. on the Back

Of any skirt binding stands for style and best quality. Buy that binding and you will be satisfied.

OUT-OF-TOWN SOCIETY.

Pasadena.

AN ELABORATE reception was given to Rev. and Mrs. Ralph E. Conner Monday evening in the parlors of the Universalist Church by the trustees of the church. Rev. Conner has retired from the pastorate and with his wife will leave soon for their old home in Massachusetts. The church parlors were prettily decorated under the supervision of Miss Lucy Chamberlain, assisted by Mrs. L. Bush, Miss Sabin, Miss Jean Morrison and Miss Willard. Those assisting in receiving were: Mr. and Mrs. Frederick Mull, Mr. and Mrs. P. G. Wooster, Mr. and Mrs. B. O. Kendall, Mr. and Mrs. Millard, Mr. and Mrs. C. W. Smith, Prof. and Mrs. Ball and Prof. Arthur Chamberlain. Miss Sabin had charge of the punch table, assisted by Mrs. W. H. Smith, Mrs. Curtis and Miss Corrine Wood. Mrs. H. H. Dutton, instructor in cooking at Throop Institute, furnished refreshments, which were served by Misses Jennie Kendall, Viola Nicholls, Katharine Ball, Grace Fordyce, Florence Chamberlain and Jean Morrison. The programme of the evening included the following: Violin solo, Frank Carter; song, H. E. Lucas; duet, Misses Jones and Christie; reading, Mrs. Victoria Hobbs; piano solo, Miss Mabel Gordon. Prof. Arthur Chamberlain, to show the "warm" esteem in which Mr. and Mrs. Conner are held by the congregation, presented them with an Indian blanket. About two hundred guests were present.

Mrs. Walter L. Wotkyns of South Orange Grove avenue entertained with a reception Thursday afternoon, the hours being from 4 to 6. There were about two hundred and thirty ladies present. Mrs. B. M. Wotkyns and Miss Adams of Newton, Mass., assisted in receiving. In the dining-room Mrs. Arthur H. Fleming and Mrs. Joseph H. Johnson poured tea during the first hour, Mrs. H. H. Sherkand and Miss Delia Masters the second hour. Misses Craig and Helen Senter assisted. On the piazza, where tropical palms gave a pretty effect, Miss Florence Dodworth served punch. The dining-room was exquisitely decorated with flowering snowballs. In the drawing room were snap dragons and other flowers, and in the reception room Shirley poppies were used. Among the unbonneted ladies assisting were: Mmes. Senter, C. F. Holder, Sarah B. Earle, Fred Armstrong, S. C. Clark and Holder, Sr.

Miss Fanny Sterrett entertained Wednesday evening at the home of Mr. and Mrs. J. M. Sickler on the corner of Walnut street and Euclid avenue. Miss Sterrett, who is teacher of drawing in Throop Institute, entertained charmingly with a short talk on the various paintings and drawings of the Madonnas, and exhibited a number of living pictures of Madonnas, Miss Grace Hampton doing the poses. Mrs. Sickler and Miss Helen Sickler served cake and other dainties. Those present were Prof. and Mrs. Robert E. Ford, Prof. and Mrs. W. A. Edwards, Mr. and Mrs. Theodore Coleman, Misses Dutton, Claypole, Agnes Claypole, Fisher, Randall, Scott, Hampton, Atwood, Mrs. Burt; Messrs. L. H. Gilmore, A. H. Chamberlain, H. A. Perkins, Ira Gosnell, Mark Judd, Lawrence Hampton and Blanchard of Los Angeles.

J. R. Harden celebrated his sixty-seventh birthday Wednesday evening with dinner, recitations and music. The house was prettily decorated. The guests included: Mr. and Mrs. J. C. Richardson and family, Mrs. Madden, Mrs. Charlie Madden, Miss Eva Fay of Los Angeles, Mrs. Denton of San Francisco, Mr. and Mrs. W. R. Lewis, Misses Zoe, Gladys and Paula Lewis, T. W. Thornton, Hugh Thornton, Peter Thornton, Miss Daisy Lewis, Mr. and Mrs. R. J. Newsom.

Mrs. Herman L. Josephs of No. 108 West Walnut street gave her eldest daughter, Miss Violet, a surprise party Saturday afternoon in honor of her tenth birthday. Mrs. Abbie H. Cook, Mrs. Joseph's mother, and Mrs. Louella Conrad, her cousin, assisted. Those present were Misses Bessie Korstain, Stella Rust, Lucille Tabor, Maggie and Carmiletta Miller, Katie Herman, Elsie McAdam, Celia McDonald, Louise and Delma Genke, Henrietta Joseph.

Miss Grace Metcalf of Center street entertained friends Tuesday evening with a novel form of entertainment, the modeling from clay of various animals and faces. Refreshments were served. The programme was enhanced by singing by Miss Clemens and reciting by Mr. Stellwagen and Mr. Stevens. The guests were: Misses Mara, Pennel, Clara Holmes, Florence Mann, Bertha Merritt, Clemens of Los Angeles; Messrs. Patterson, Muller, Frank Metcalf, Stevens and Stellwagen.

Harry Mou

...city messenger of Cambridge for ...enty-six years.

Dr. R. H. Morrison, P. E. Ussher and R. Cathcart have returned from a fishing trip to Bear Creek.

Mrs. Ferdinand Davis entertained a number of her lady friends on Friday afternoon.

Mrs. John Wasson will entertain the ladies of the Pomona Woman's Club at a social afternoon on Monday.

Miss Fanny H. Mitchell is here from Los Angeles, spending Saturday and Sunday with her mother, Mrs. A. Mitchell.

Upland.

MISS MARIE K. GORDON of Pasadena, who has been the guest of Mrs. Charles Grasbeck, returned to her home Friday evening.

Miss McAllister of Los Angeles is the guest of Miss Nellie Leach.

Mrs. M. H. Bailey of Fairbury, Ill., is the guest of her parents, Mr. and Mrs. J. H. Odell.

Daniel Deerdorf, a guest of H. B. Kirkhoff, is visiting at San Pedro.

Mrs. B. Kirkhoff, wife and son, Stewart, left Monday for their home in Chicago, after spending the winter with Mrs. L. M. La Fetra.

Mrs. Freda Coward of Norwalk visited her sister, Miss Coward, during the week.

Mr. Kesler, a guest of Mrs. Kuhey, has returned to his home in Sioux City, Iowa, after spending the winter in California.

Miss Daisy Fenton visited her friend Miss Mabel Fickett, of Uniontown, last week.

Mrs. Randall of Azusa spent the week with her mother, Mrs. Glover.

Mr. and Mrs. Frank Frey and daughter of Tiffin, O., are guests of Mr. and Mrs. J. T. Marquardt at Baldy View Ranch.

Mrs. Thomas of Tropico is visiting D. Fickler of Sterling, Ill., is guest of John Snavely.

WEDNESDAY, Thursday and Friday of the coming week will be held the semi-anual tournament of the Southern California Whist Association at Monrovia. Among those who will be representatives from the clubs of Los Angeles, Pasadena, San Bernardino, Ventura and Redlands, and they will be the guests of the Granite Club of this city. Wednesday morning will be devoted to a business session of the clubs, the tournament proper to begin at 2:30 p.m. The afternoon session will be given up to contesting for the lady whist players of Southern California will be permitted to be one of unusual interest, as the lady whist players of Southern California will be permitted to enter for the first time. The team contests, four players from each club, will be held Thursday. The games will commence at 10 a.m., and will be played throughout the afternoon and evening. The Los Angeles team won the first tournament. There will be no meeting on Friday forenoon, but the guests will be given a carriage ride through the ranch and about Monrovia and Duarte. At 1:30 p.m. play will be resumed, and the gold medal pairs will be played for until 5 o'clock, after which the home club will give the members of the association a banquet at La Vista Grande at which the games will be played in a friendly manner over the operahouse. A reception in honor of Kirk E. Lawson, who is soon to leave on an extended eastern trip was given Friday evening at A.O.U.W. Hall.

E. E. Lauterman, who for the past few months has been visiting her married sister, Fred and Miss Jennie Deerdorf, will leave Tuesday for their home in Colorado Springs.

Miss Dickson has gone to Lake Tahoe to be absent about two months.

Mrs. Williams of Columbus, O., is a guest of the week in Monrovia with friends.

Mrs. E. C. Graham of Brandon, Man., is a guest of her sster-in-law, Mrs. M. Guthrie.

Mrs. E. C. Uhl was the guest of Mrs. Mathus, Los Angeles, during the week.

Mrs. James McAlonan and family have gone to Santa Monica for the summer.

Miss Jeanette Stevens and daughter of Andover, Mass., have been spending the days with Mrs. Mather Holmes.

Mrs. Jewers of England, who has been here for the past three years in the interest of Mrs. Lloyd Jones of Buffalo, is at La Vista Grande.

Mr. Abbey T. Bull of Racine, Wis., and formerly assistant cashier of the Granite bank of Monrovia, visited his former friends here Wednesday.

Mrs. H. Jones has returned home after a visit of several weeks in San Diego.

Mrs. C. Bardill and family have gone to Long Beach to spend a few weeks.

Mr. and Mrs. A. E. Cronenwett spent part of the week in Santa Ana.

Mr. and Mrs. C. S. Dunne have gone to Salem, Or., where they will spend the summer.

Mrs. Thornhill of Los Angeles has been the guest of Mrs. Applegate's residence.

Miss Goodman, a vocalist of this city, will reside with her.

Mr. and Mrs. A. H. Johnson are attending the G.A.R. encampment at Los Angeles.

Mrs. J. Axwell has gone to San Francisco where he will spend a fortnight.

Mrs. C. H. Wheelock has gone on a visit to Berkeley.

Mrs. E. S. Armstrong has been in Los Angeles during the week, visiting her sister, Mrs. E. F. Spence.

Mr. and Mrs. T. S. Kirkwood left Monday for a visit to their former home in Springfield, O.

Miss Lues Williams left Thursday for Des Moines, Iowa., to spend the summer. She was accompanied by her friend, Mrs. Dwelle.

Mrs. E. A. Hawes, who has been the guest of her daughter, Mrs. G. W. Bush, has returned to her home in Los Angeles.

Mr. and Mrs. J. D. Siemons of Butte, Mont., are spending a few days in Upland where they formerly lived.

Mrs. Ed Quincy Thomas of Los Angeles, are guests of the family of Charles Collins.

Miss Theo Culver, who spent the winter with her aunt, Mrs. J. Kendall Smith, has returned to her home in Washington, D. C.

Mr. and Mrs. McInernee of Brooklyn, N. Y., are guests of M. H. Holmes.

Redlands.

MRS. CALDWELL and family, who have been in Redlands the past six months, left Monday for Santa Barbara, to spend the summer.

Miss Florence Fawcett of Portland, Or., is visiting friends in Redlands.

A party, consisting of E. W. Hall of San Gabriel, James Cuzner, Chas. Thomas B. Henry, C. C. Ward and J. Frankenfield of Los Angeles, Lloyd Jones of Buffalo, and John W. Edwards of this city, left Monday morning on a camping expedition of a week or ten days to Seven Oaks, Arrowhead Springs and family left Sunday for Newport Bay. They will make a visit in Southern Oregon.

Mrs. Densmore, wife and two daughters of Independence, Or., have been the guests of Mrs. Densmore's brother, Mr. and Mrs. C. W. Craig.

Mrs. E. Cooke and family from New York, arrived here the first of the week and will make their home here.

The wedding took place at noon at the home of the bride's parents, Mr. and Mrs. A. M. Fisk, on the old San Bernardino road. Rev. P. Fisk and Leonard R. Fisk, the contracting parties, were the contracting parties. Rev. L. L. Bruce performing the ceremony. A sumptuous wedding dinner followed the reception. In the evening a reception was given in their honor at Hinkley's Hall, and later they left for Northern California to spend their honeymoon.

Mr. and Mrs. Jacob Kindscher, who visited Redlands several months ago, and were capitvated by the city, returned the first of the week from Guide Rock, Neb., to make their home here.

Will L. Fowler returned the first of the week from a four weeks' visit to his old home in Minneapolis.

Archbishop P. W. Riordan, Rev. E. P. Dempsey of San Francisco, and Rev. J. M. Dunne of Chicago were visitors in Redlands during the week.

The junior class of the Redlands Union High School enjoyed a class party and dance Friday evening in Hinckley's Hall, Old San Bernardino.

D. J. Buchboard and C. W. Staples of Hudson, Mich., are guests of Mr. and Mrs. A. O. Childs.

David Wills has returned to this city, after an absence of two years in England.

I. H. Thomas has returned to his home at Hickory, N. C.

A dance of the Fraternal Brotherhood was held Wednesday evening.

Mr. and Mrs. J. M. Poole returned to Redlands Tuesday evening from an extended visit in Southern California.

The Eastern Star gave an informal social Wednesday evening.

H. C. Plumley of Grundy Center, Iowa, is visiting his daughter, Mrs. W. C. Warren.

Dr. B. E. Rowe of Saginaw, Mich., and his brother, E. Rowe of Ann Arbor, Mich., are visiting their parents, Dr. and Mrs. C. Rowe.

H. Montgomery returned to his home in Taunton, Mass., Wednesday.

Mrs. H. A. Bates has returned after an extended visit in Santa Barbara.

Mr. and Mrs. Charles C. Abbey are visiting Dr. C. S. Lombard.

A social was given to the members of the Y.M.C.A. and their friends Wednesday evening, by the Young People's Society of Christian Endeavor of the Baptist Church. The attendance was large, and an excellent programme was rendered, followed by games and refreshments.

Mrs. George Stewart left Wednesday for Cleveland, O. She will spend the summer in the East.

Mrs. Hannah L. Burdick and Jacob R. Nidy of this city were married by Judge Bledsoe Monday. They will spend the summer at Gurnsey Mills, returning in October to their home in this city.

Carl Hill returned Wednesday evening from Stanford, to spend the summer vacation.

Mrs. Dike, Sr., was the guest of honor Thursday afternoon at a gathering of old friends and neighbors at the home of Mrs. A. N. Dike. Mrs. Dike has recently returned from the East.

Mrs. Mary M. Knowles, who spent the winter here, with her daughter, Mrs. Van Decare, departed Thursday for Toronto, Can.

Mr. and Mrs. George W. Ely returned Wednesday evening from New York. They were accompanied by their son, Dr. Leonard W. Ely.

Riverside.

CHARLES S. WHEELER and Miss Lillian Thompson were married Wednesday evening at the home of Mr. and Mrs. W. S. Collins, Rev. George Ringo, officiating.

A farewell dinner was tendered Thursday evening at the Country Club House to C. E. Maud, who will soon go to Los Angeles to reside. Those present were Robert Lee Bettner, H. T. Hays, R. D. Osborn, W. S. Gilmore, J. S. McConnochie, Capt. Thompson, G. E. Bittenger, Charles L. Fox, Mr. Thompson, R. P. R. Strange, Frank Godfrey, Joseph Foxton, P. S. Castleman, Perrin E. White, F. B. Devine, O. T. Johnson, Dr. Girdlestone and Harry B. Henderson.

J. Evans will leave this week for Minneapolis.

Mrs. George Cobb of Pomona is visiting relatives here.

B. B. Bush, Francis Cuttle and W. W. Wilson, accompanied by a Los Angeles friend, set sail Friday from San Pedro on a lumber schooner bound for Portland, Or., on a trip that will combine rest and pleasure. They will be absent about two weeks.

Mr. and Mrs. W. F. Fauver of Los Angeles visited friends here the past week.

Mrs. R. P. Cundiff is visiting friends in San Francisco.

Miss O. D. Gardner of Boston and Mrs. Addie Fry Dames of Lewiston, Me., visited their relatives, Mr. and Mrs. G. W. Garcelon, here the past week.

Santa Barbara.

DON CARLOS, son of De la Guerra, who at one time was Military Governor of California, was married in San Francisco last week. The family, who still reside here in the parental residence on the street bearing the family name, was notified Sunday of the event. The bride was Miss Maria Fitzgerald of Los Angeles, who was a confidential employé in Edward Ivison's family; Don Carlos becoming acquainted with her, paid her marked attention, and a few days ago went to San Francisco, where the marriage took place. Don Carlos de la Guerra is a man of excellent education, and a most interesting conversationalist, and is Santa Barbara's best authority of the early history and customs of this city.

A pleasant social was given Thursday evening by Mrs. Robert Compton at her home on East Montecito street.

A euchre party was given at Channel City Hall Friday evening by the local Odd Fellows.

A number of the students of the High School, accompanied by Prof. Dodge, as guide, made a mountain excursion Thursday, climbing to the top of Arlington Crags. This trip, beside revealing some of the finest scenery of the range, afforded an occasion to study some peculiar rock formations. Nine hours were consumed in the trip. Those composing the party were Adrian Cooley, Bernard, Cunnane, J. A. Dodge, William Edwards, Basil Spaulding, William Gallaher, Harvey Kirk, Adolph Levy, John Panwa, Melvin Wilkins, Charles and George White.

The friends of Mmes. J. P. and W. T. Warren enjoyed a delightful party Friday at Montecito Hall, the occasion being the seventeenth birthday of the daughters of these ladies. The party was a pink-and-white affair, and games and dancing were the order of the evening. Supper was served at 11 o'clock, the decorations being smilax and roses. Two birthday cakes, each decorated with seventeen candles, were an interesting feature of the menu.

The drawing class of the High School visited Ellwood Cooper ranch Saturday. The guests were driven out in a tallyho, accompanied by Miss Lamb, their instructor.

About fifty of the naval reserve picnicked at Hope ranch Sunday, being conveyed to and fro in tallyhos.

A farewell reception was tendered Rev. and Mrs. F. S. Forbs at the Congregational Church Monday evening. A large gathering of church members and friends were present.

Miss Jeanette Ott of this city and James Murphy of Los Angeles were married Sunday by Rev. William A. Knighten at his parsonage in Los Angeles. The wedding was a surprise to the bride's family and friends, who were informed of the event by wire. Mr. Murphy is in the employ of the Union Ice Company, and is well known in Los Angeles.

A. F. Tanner and Miss Anna Johnson were united in marriage Tuesday evening by Rev. F. S. Forbes at the home of the groom's aunt, Mrs. M. B. Van Winkle on Upper Bath street. Refreshments were served after the ceremony, and the contracting parties went directly to their home on the Whitehead place in Montecito.

The Y.M.C.A. gave a members' social Friday evening at the association rooms. A programme of music and games was enjoyed. This entertainment was the first of a series.

Mayor George S. Edwards entertained Gov. Odell and party of New York at luncheon at the Country Club yesterday. Covers were laid for twelve.

Tropico.

MR. and MRS. DAVID OSBORNE of Glendora were the guests of Mr. and Mrs. W. R. Pratt this week.

Mrs. C. V. Peckham and John Peckham of Chicago were the guests of C. C. Chandler and family Sunday.

W. Russell Wheaton, a business man of Colorado City, is the guest of Mr. and Mrs. D. H. Imler of Palm Villa.

Mrs. George Friedgen visited relatives in Los Angeles this week.

Mrs. J. C. Pritchard, a delegate from the Woman's Club of Portland, Or., accompanied by her son Frank, is the guest of Mr. and Mrs. James O. Gale of Central avenue.

Mr. and Mrs. H. D. Learned and son, who have been visiting Eugene Learned and family, returned to their home in Dublin, N. H., this week.

Mr. and Mrs. F. I. Marsh of Bethesden ranch entertained Mrs. Gilchrist of Omaha, Neb., and Miss Minnie Gilchrist of Denver, Colo., during the week.

Mrs. James R. Maxwell of Central avenue is entertaining her sister, Mrs. U. F. Thasher of King City, Mo.

Mrs. Ira Tucher and son Forrest have returned to Indio, after a month's visit with Mrs. Tucker's father, S. L. Borthick of Park Lane.

Mrs. Sarah Carter of Weeping Water, Neb., who has been spending the winter at Pacific Grove, is the guest of Mrs. Daniel Webster. She is en route to Montana.

M. M. Eshelmann departed Sunday for a six weeks' visit at Elgin, Ill., and New York City. He will also attend the Dunker convention at Harrisburg, Pa.

Mrs. Ira Thomas of Pomona, Mrs. Houck and Mrs. Uriah Thomas of Los Angeles visited the latter's son, J. C. Thomas, this week.

Charles Pierce, mother and sister of Hollywood were the guests of Mr. and Mrs. Henry Koepke of Glendale avenue Thursday.

Mrs. Cooper of Oneida, Ill., is the guest of Mr. and Mrs. B. L. West.

Maxwell Everett of Canton, Ill., was the guest of Mr. and Mrs. J. R. Maxwell this week.

Mr. and Mrs. Fred Webster of Benson, Ariz., arrived Tuesday and will be the guest of their parents, Mr. and Mrs. Daniel Webster, for a few weeks.

Mrs. N. C. Burch visited Mrs. Juliet O. C. Stoner of Los Angeles this week.

Miss Cora Hickman entertained the As You Like It Club at her home Thursday evening. The members present included Mr. and Mrs. G. F. Dutton, Mr. and Mrs. W. H. Bullis, Mr. and Mrs. C. L. Chandler, Mr. and Mrs. W. A. Thompson, Mmes. C. H. Ketcham and Susie Miller, Misses Flora Chandler, Mildred Ayres and Isabel Travis, Messrs. C. C. West, O. P. Snyder, Frank McWhorter, E. K. Daniels, W. O. Borthick. The club guests were Mr. and Mrs. D. H. Imler and Mrs. G. B. Stebbins.

Azusa.

MISS HELEN SMITH of Los Angeles is the guest of Mrs. George W. Taylor.

Fred C. Jacobs left Friday night for Denver, after a stay of six months in Azusa.

H. D. Briggs and E. R. Coffman have returned from a two weeks' outing in Bear Cañon.

J. C. Nutting and daughter of Northfield, Minn., have been visiting Silas Judd.

Mrs. Ellen P. Carpenter of East Woodstock, Ct., is the guest of Mrs. P. C. Daniels.

The Endeavor Society of the Presbyterian Church had a pleasant basket social at the home of Mr. and Mrs. W. F. Hanes Tuesday evening.

Miss Mamie Pollard of Los Angeles is visiting her sister, Mrs. Charles D. Griffiths.

Duarte.

THE Misses Scott gave a delightful ping-pong party Wednesday afternoon.

Alex. Urquhart of Portage le Prairie, Manitoba, is paying a visit to his old friend, Alex. Thomson. They were boys together in Scotland.

C. C. Brown and family left Wednesday for their former home in Tennessee.

Mrs. Sadie Mann of Riverside is the guest of her sister, Mrs. J. M. Rogers.

Louis Bradbury has returned from a fortnight's visit to San Francisco.

The ladies of the Episcopal Church will give a social Thursday at the home of Mrs. John Scott.

Mr. and Mrs. M. J. Eadal have returned to their home in Iowa after a month's visit with the family of S. A. Maxwell.

Hollywood.

LOUIS PRAUG, a well-known art publisher of Boston, Mass; Homer Laughlin of Los Angeles, and Nathan F. Barrett, a landscape artist, were guests of Paul de Longpré at his beautiful mansion on Cahuenga avenue Thursday.

Charles M. Pierce, accompanied by his wife, mother, sister and daughter, left Friday for a tallyho trip to Redlands, Riverside and Santa Ana.

Mrs. Alan Gardner presided at the tea given at the golf clubhouse Thursday. There was a large attendance of members.

Members of Hollywood Camp, Woodmen of America, gave a dance at Droet Hall Friday evening.

Mrs. H. McPhee of Santa Ana was in Hollywood Tuesday visiting her sister, Mrs. Fred S. Bynon.

Mr. and Mrs. Henry C. Draves visited friends in Harmony Wednesday.

Mr. and Mrs. A. L. Moeller of Cahuenga avenue are entertaining Jay Rouse of Saginaw, Mich.

Mr. and Mrs. A. H. Blanchard have gone to Los Angeles after a six weeks' stay in Hollywood.

Mrs. A. F. de Steiger has as a guest Mrs. A. R. Dennis of Riverside.

Mr. and Mrs. W. O. Jackson of East Hollywood left for Chicago Wednesday to visit their son, Gus Jackson.

Mrs. S. M. B. Hogaboom of Prospect avenue is enjoying a visit from her son and his wife, Mr. and Mrs. F. D. Hogaboom, of New York.

Mrs. George Holsten left for her home in Nordhoff Sunday after a week's visit with friends in Hollywood.

Ontario.

MRS. ENINE LYNAS and daughter, Miss Evaline Lynas, who have been visiting at the home of Mrs. Louise Newton for the past month, left Wednesday morning for their home in Chicago. Miss Janet Newton accompanied them as far as Los Angeles.

Miss Myrtle Smith and Miss Luella Smith returned Sunday evening from a visit to Los Angeles.

Mrs. Malone and Miss Malone are recent arrivals from the East and are guests at the home of Mr. and Mrs. W. L. Malone on Euclid avenue.

Mrs. George R. Holbrook, who has been visiting her daughter, Mrs. Fred Hatch of Oakland, has returned to her home in Ontario.

Miss Judith Jesson returned Monday evening from a visit to Los Angeles, where she was the guest of Miss Ruth Messmore.

Invitations have been issued by the Fortnightly Dancing Club for a dance to be given tomorrow evening in the A.O.U.W. Hall.

Miss Emma Morgan has returned to her home in San Bernardino, after a week's visit with old friends in Ontario.

R. O. Brackenridge and John Gerry, Sr., left this morning for San Francisco.

Mrs. R. A. Plumb is visiting friends in Los Angeles.

Miss Nesta Boxall of San Bernardino spent Sunday with her sister, Mrs. Horace Little.

Mrs. C. R. Hildebrand, who has been visiting her mother, Mrs. Poston, for two weeks, has returned to her home in Oakland.

Mr. and Mrs. Adams, who has been visiting Mrs. Adams's parents, Mr. and Mrs. E. M. Murphy, have returned to their home in Chatsworth Park.

J. C. Wright, E. V. Bradford and M. E. Wright have returned from a trip to Whittier.

Mrs. F. Petri and family have gone to Redlands, where they will make their future home.

Miss Frances Lindley returned from Pasadena Thursday, where she had been visiting friends.

Mrs. R. E. Lyons, who has been visiting her daughter, Mrs. Julia Herbst, of Los Angeles, has returned to Ontario.

Mrs. W. L. Mitchell left yesterday for a visit in Los Angeles.

Mrs. N. C. Hoyt of Texas is a guest at the home of Mr. and Mrs. G. R. Hoyt.

Walter Morse of Jennings, La., who has been visiting his cousin, O. H. Morse, has gone to San Francisco.

San Bernardino.

MISS HAWKEN of Wyoming, is a guest at the home of Frank Holcomb.

Mrs. C. D. Dickey is at Oceanside.

Miss Louise Gauch of San Francisco is visiting friends here.

Laurance Barnes, who spent the winter here, left Wednesday for his home in Salt Lake City.

Mrs. A. Laurance entertained a large company of friends Tuesday evening at her new home, corner B and Eighth streets.

Jasper Lawrence of Pasadena visited relatives here the past week.

Mr. and Mrs. Thomas J. Rose left Tuesday for Tacoma.

Mr. and Mrs. Dale Chapman have gone to Long Beach to reside.

M. J. Brownell is at Long Beach for the summer.

Mrs. Charles Sears visited friends in Ontario the past week.

E. W. Merchant has gone to Los Angeles to reside.

Mrs. T. H. Curtis visited friends in Los Angeles the past week.

Mrs. J. E. Meyers and children are visiting relatives at Long Beach.

R. A. Bruckman is in San Francisco.

Judge F. W. Gregg is in San Francisco.

Miss Alice Babcock is visiting friends in Los Angeles.

Miss Edna Hornick of Grand Ridge, Ill., is visiting the Misses Beck.

Mrs. Jeannette Elliott has returned from an eastern trip.

Mrs. Rebecca Listen of Santa Cruz is a guest at the home of Mrs. Jerry McElvaine.

Mrs. William Ham left Thursday for Rawlins, Wyo.

Harry Burton Conkle and Miss Lorena Isabella Weech were united in marriage Thursday evening at the home of the bride on Colton Terrace, Rev. Z. V. Llles officiating. The house was elaborately decorated for the occasion.

Fiesta Edition.

The special Fiesta-Biennial Edition of The Times can be mailed to any address in the United States for 10 cents per copy; three copies, 25 cents. Patrons may send in lists of names and addresses of friends, together with stamps or coin to cover cost, and papers will be promptly mailed. This illustrated edition will also be found on sale at every news stand and agency in Southern California, wrapped and ready to mail.

New Wall Paper Flood Sale, 2c.

Best paint, $1.65 gal.; N. Y. lead in tin, 7c; 9-ft. opaque shades, 35c. Walter, 627 S. Spring.

R. B. Young, Architect.

Plans made for the best homes. Removed to 900 Lankershim Bldg., Third and Spring.

Kitro Made of Grapefruit.

A tonic and stomach corrector. Try a bottle.

THE TIMES will mail the Fiesta-Biennial Special Edition to any address in the United States on receipt of 10 cents for a single copy, 25 cents for three copies.

$1.35 Bleached Linen $1 yd.

This is the sort that you can wash most forever without injuring it. 70 inches wide, in fleur de lis, clover leaf, corn or pine apple designs, satin finish.

THE LINEN STORE

Goodenow's

15c Linen Crash 11c.

This is the sort of crash that never seems to wear out. Made of heavy, pure linen, woven in Ireland, 18 inches wide, neat red striped border.

PORTIERES, CURTAINS FOR BEACH COTTAGES

A Helpful Sale of Dainty, Needful Things at Most Tempting Little Prices.

60c Plain Swiss Curtains 49c.

One of the things you will be sure to need in a beach cottage is curtains for the windows. This lot which we have marked at 49c will be a rare treat for those who are fortunate enough to secure them. Although they cost but a mere pinch of money the curtains are made of good, dainty swiss, with a pretty ruffled edge, some 2½ yds. long in a good width.

Pretty Beach Portieres $1.49.

For an artistic effect nothing is more pleasing in a beach cottage than such portieres as these. Made of light madras with linen colored grounds on which are red, blue and green stripes making a most striking and cheerful effect. They come 3¼ yards long, nicely fringed. They can be washed as often as you wish.

Beach Portieres, These $2.00.

If you once hang them in your beach cottage you would not exchange their cheerful effect for three times the cost. They are made of a fine light weight madras with yellow, green, and red stripes on the linen colored ground. One can hardly imagine how cozy, airy, artistic they make a room seem. 3¼ yds. long, nicely fringed.

Sheet Music, 19c.

Before you spend one cent on sheet music, come to our music department and have our expert pianist play for you as many of the latest Eastern hits as you wish. We receive new pieces first. Don't pay publisher's prices. Don't pay music store prices, pay Goodenow prices. These at 19c, or three for 50c. On sale Monday, May 12th.

"Dreamy Eyes." "Don't wear your heart on your sleeve." "Creole Belle." "Janice Meredith."

Plain Net Curtains.

Come 2¼ yds. long in an attractive plain net with deep border and splendid good width. Prices per pair are $3.00 and $3.75.

Fish Net Curtains.

Everyone knows how popular fish net curtains are and particularly so at the beach where they seem to harmonize so prettily with cottage fixings. They come 3¼ yds. long, plain fish net centers, finished with a wide handsome border, an exceptional quality at $1.75 per pair.

In 3-yd. lengths, plain net with border, $1.65 per pair.

Net Curtains $2.00.

We speak of this curtain because it is such an unusual value for the money. It could hardly purchase a prettier plain net curtain. It comes finished with a ruffle trimming and lace beading, 3-yard length, good width.

Curtains 50c Pr.

This is a Nottingham curtain in a neat figure, with a scalloped edge and pretty border design. Comes 2¼ yards long. 3-yard Nottingham curtains with scalloped edge, 75c pair.

Corded Wash Silks 49c.

A Sale of Extraordinary Interest.

Who isn't on the lookout for pretty wash silks? Our Eastern buyer captured this large stock at a price which will enable us to sell them at 49c. We'll leave you to judge what they would cost you elsewhere. Come in the loveliest color combinations in pink, blue, white, lavender and old rose. Handsomely corded.

Ruffled Swiss Curtains $1.00

These come 3 yards long, made of plain swiss, prettily ruffled — wide and full, good value at $1.25, price $1.00.

A better grade, $1.25.

Nottingham Curtains

We are able to supply the very newest styles. You will be particularly interested in these coming in a three yard length, in the most fanciful and exquisite patterns. Prices 75c to 1.50 a pair.

Nottingham curtains 3¼ yards long, from $1.65 to $3.00 per pair.

$2.00 Lace Curtains $1.65.

This special value comes 3¼ yards long in an extra good width. Has a deep, pretty border in the newest design with scalloped edge. A regular $2.00 curtain; while they last $1.65.

Arabian Net Curtains

Every housekeeper in the land knows the extraordinary rich beauty of Arabian net curtains. We just need add that these are the prettiest of the pretty. Come with deep border, extra length and width. Special big values at $5.50 and $6.50 per pair.

Pretty plain net curtains with Battenburg border and edge for $1.00.

A Sensible, Serviceable Bath Towel, 10c.

It's our regular 12½c quality, but it is well to remember that our 12½c bath towel is quite different and better than the ordinary towel at that price. This makes the reduction the more tempting. Comes in a cream color, with a red border, nicely fringed.

Domestic Finish In Laundry

We use the best wheat starch and will not crack collars and cuffs. Special steam heated machinery for shaping and finishing them same as the manufacturers use. Neat and attractive are our shirt bosoms, giving the stamp of refinement; not the bulging-out kind. Your laundry looks different when it comes from Cleaver's. Our domestic finish has become so popular that some of our competitors are trying to imitate us. Send your bundle here and get the correct thing.

CLEAVER'S LAUNDRY,

814-818 South Main Street. Phone Main 1350.

Fruit Dealers Attention

The "Tropico Beauty" is the best strawberry grown in California—the best for shipping, the best for eating. They are picked and packed with special care for LONG DISTANCE shipping, both in open crates and refrigerators. Always fresh from the fields of Tropico. They are started out COOL, RIPE and FIRM the best possible condition for arriving in perfect order. Correspondence and trial shipments solicited.

Griswold & Davenport,

Growers and Shippers of Fancy Strawberries. Tropico, Cal.

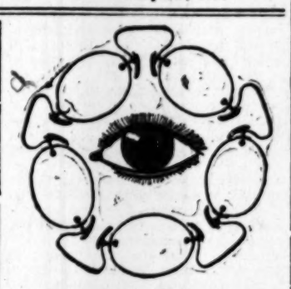

OPTICAL WORK

Making, Fitting and Repairing

EYEGLASSES AND SPECTACLES

Is our special work—has been for years. If your glasses are not satisfactory try us on your next pair.

ADOLF FRESE

OPTICIST AND MANUFACTURING OPTICIAN.

Phone Main 1042. 126 S. Spring Street.

Ladies, Be on Your Guard!

Denounce the Rascals

Who steal your money by forcing upon you a dangerous counterfeit powder when you ask for the genuine La blache Powder. Give your trade to honest and reliable dealers who will sell you the genuine Lablache Face Powder, the standard toilet powder, which is in general use by the best and most distinguished women, not only in America, but also in London, Paris, Dresden, Hongkong, Shanghai, Japan and Manila, and, in fact, everywhere. Its virtues have been sounded by Sarah Bernhardt, Mme. Emma Eames, Mme. Emma Calve, Mme. Suzanne Adams, Mlle. Rea, Mlle. De Lussan, Miss Maude Adams, Miss Marguerita Sylva and by scores of other famous women of the stage and in private life.

The genuine Lablache Face Powder is a positive benefit to the skin. It refreshens, clears, beautifies. Restores and preserves the natural softness of the skin, while the counterfeit powder will injure the complexion. We ask that every lady using Lablache Face Powder will examine the label of the box carefully, and if in doubt as to the genuineness of the powder, to send us the circular or the cover of the box, together with the name of the dealer from whom the powder was purchased, and if it is the counterfeit, she will be advised by return mail, so that she can demand that her money be refunded, and whoever sold it will be prosecuted to the full extent of the law. Fifty cents per box of all reliable druggists or by mail.

BEN LEVY & CO. French Perfumers. 125 Kingston St. BOSTON, MASS.

CAMPBELL'S

Clearing-out Sale

Indian Blankets and Mexican Zarapes.

LOWEST PRICES IN TOWN.

Mexican Drawn Work, Indian Baskets, California Orangewood Souvenirs, Opals, Turquoise, Pottery, Wax Figures.

Visitors Welcome Campbell's Curio Store, 329 S. Spring St.

Wooley Sanatorium

Incorporated.
Capital Stock, $100,000.
Dr. J. H. Wooley, Dr. Hugh Walker, Physicians in Charge.

1443 Carrol Av., Angeleno Heights

For treatment and cure in two to ten days of Opium, Morphine, Cocaine, Whisky and similar habits. In all cases that, after careful diagnosis made, are accepted, a cure is guaranteed. The body is freed of the poison, the desire for the drug removed, and the system restored to a normal condition. It is strictly scientific, no two cases treated alike but varied according to the condition of each patient. No danger incurred, nor pain experienced; the system is rapidly built up. One of the Physicians or a trained nurse is constantly in attendance on each patient during the administration of the remedies. No medicines are sent out for home treatment. Confidential correspondence solicited and entire privacy of treatment when desired.

The Sanatorium is a beautiful home at

1443 Carroll Ave., Angeleno Heights, Los Angeles, Cal.

Fay R. Robertson, Business Manager. Office 401 Bullard Block.

SOME Fires control you and your cooking, but you control a Gas fire to suit your cooking.

FREE CONNECTIONS NO DEPOSITS DOLLAR LIGHT HEAT POWER GAS APPLIANCES AT COST

LOS ANGELES LIGHTING CO. Broadway and Fifth.

Fine Dressmaking

TAILORED SKIRTS, SHIRT WAISTS MADE TO ORDER

Miss A. Clarke, Milliner, 427 SOUTH BROADWAY

Kitchen Utensils HAVING THIS TRADE MARK

AGATE Nickel-Steel WARE

(burned in the enamel) are Safe

We claim purity and Safety, and Substantiate this claim with Chemists' Certificate.

Note the blue label used by us (and fully sustained by recent U.S. Circuit Court decision) to distinguish our absolutely pure Agate Nickel-Steel Ware. This label is pasted on every piece of genuine Agate Ware.

Booklet showing fac-simile of our label, etc., free to any address.

LALANCE & GROSJEAN MFG. CO.
NEW YORK BOSTON CHICAGO

ARE SAFE.

Cheaper Ice.

Pasadena Ice Company

CAPITAL $300,000

DIRECTORS—H. Hazard Halsted, Wm. W Flint, Chas. H. Hamilton, Wm. R. Staats H. M. Hamilton; Frank C. Bolt, Treasurer.

Best Equipped Ice Factory in California.

Los Angeles Depot, Macy Street and Santa Fe Ry.

Telephone Main 755.

Rubber Culture.

COSTA RICA DEVELOPMENT CO. 208 Currier Building.

THE TIMES-MIRROR COMPANY.

H. G. OTIS.....President and General Manager.
HARRY CHANDLER.....Vice-President and Assistant General Manager.
MARIAN OTIS-CHANDLER....Secretary. ALBERT McFARLAND....Treasurer.

PUBLISHERS OF

The Los Angeles Times

Daily, Weekly, Sunday, and Weekly Magazine. Vol. 41, No. 128. EVERY MORNING IN THE YEAR Founded Dec. 4, 1881. Twenty-first Year.

NEWS SERVICE:—Full reports of the new Associated Press, covering the globe; from 18,500 to 20,000 words transmitted daily over more than 20,000 miles of leased wires.

TERMS:—Daily and Sunday, including Magazine Section, 75 cents a month, or $9.00 a year; Daily without Sunday, $7.50 a year; Sunday, $2.50; Magazine only, $2.50; Weekly, $1.50.

SWORN CIRCULATION:—Daily net average for 1896, 19,091; for 1897, 19,958; for 1898, 24,131; for 1899, 25,731; for 1900, 36,736; for 1901, 28,778.

TELEPHONES:—Counting Room and Subscription Department, first floor, Press 1; City Editor and local news room, Press 2.

AGENTS:—Eastern Agents, Williams & Lawrence, Nos. 81-82 Tribune Building, New York; 87 Washington street, Chicago. Washington Bureau, 46 Post Building, where the latest copies of THE TIMES may be consulted.

Offices: Times Building, First and Broadway.

Entered at the Los Angeles Postoffice for transmission as mail matter of the second class.

HOW THE TIMES TREATS LABOR.

THE LOS ANGELES TIMES pays to its skilled workmen wages that average from $3.75 to $4.50 per day for time work, and from $4 to $5.50 per day for piece work. These rates are higher than are paid by any competing newspaper. The Times pays larger sums weekly, monthly and yearly for labor than any journal in all the Southwest. Its cash disbursements on this account between August, 1890, and the end of September, 1901, aggregated $1,007,020.81, and its annual expenditures for labor of all classes, both skilled and unskilled, now average more than $175,000 per year. There never has been any attempt, in any quarter, to deny these specific and telling facts, and the proprietors challenge such denial if made. The Times has a more skillful, reliable and satisfactory force of workmen than any rival newspaper establishment; and not for years has it had any trouble with its workmen, who are independent of unions, loyal to their employers and to themselves, well satisfied and prosperous. The Times controls its own business in its own way, subject only to the laws of the land; and no interference with that control can be lawfully or justly made. The result of its fixed policy has proven highly beneficial to all concerned, and the justness and correctness of its course have for years past received public approval in most marked and conspicuous ways, the circulation and advertising patronage of the paper steadily and largely outstripping that of all local rivals.

THE TIMES-MIRROR COMPANY.

H. G. OTIS, President and General Manager.

PRICES OF THE FIESTA-BIENNIAL NUMBER.

1 copy	$ .10
3 copies	.25
6 copies	.50
13 copies	1.00

The postage on this number when mailed by individuals to addresses in the United States, Mexico or Canada will be 4 cents per copy.

BUSINESS.

The clearances sent by the Los Angeles local banks yesterday amounted to $673,390.03, which is a good deal below the average. For the corresponding day a year ago the amount was $506,897.73, which was about the average for that time.

For the week ended at noon yesterday the clearances were $5,369,846.41, the largest sum for any week in the history of the city, the previous record figure being a month ago, viz, $5,104,-087.71. For the corresponding week last year the clearances were $3,213,329.82. The increase is 65 per cent.

The New York stock market showed lack of speculative interest yesterday, due principally to the anthracite miners' strike order and a disappointing bank statement. Grain markets were somewhat inclined to be bullish in consequence of weather conditions.

APPALLING DISASTER.

Late advices from the French West Indies fully confirm earlier reports of the appalling disaster that has befallen the islands of Martinique and St. Vincent. The loss of life in the former island alone is estimated at 40,000 and how many perished in St. Vincent is not known. The destruction both of animal and vegetable life in the disturbed area, which is many miles in extent, appears to be almost complete. The disaster is unsurpassed in the world's history.

OMNIBUS STATEHOOD BILL.

The House of Representatives, on Monday, passed the so-called "omnibus bill," providing for the admission of Arizona, New Mexico and Oklahoma Territories into the sisterhood of States. The bill now goes to the Senate, in the regular legislative course. It is not likely, however, that the Senate will act upon it at the present session; or, if the Senate does take action upon the measure, in all probability such action will be adverse. There is known to be strong opposition in the upper house to the admission of these Territories to the privileges of Statehood until they shall have advanced further in population and development.

According to the government census of 1900, the Territory of Arizona had in that year a total population of 122,-931; New Mexico a population of 195,-310; and Oklahoma 398,331. The total population of these three Territories was therefore 716,572. These figures show a handsome increase during the decennial census period from 1890 to 1900. The census of 1890 showed Arizona to have a population of 59,620, New Mexico, 153,553; Oklahoma, 61,834; the combined population of the three Territories in 1890 being 275,047. The total increase during the ten years was therefore 441,525; the increase of Arizona being 63,311; of New Mexico, 41,-717; and of Oklahoma, 336,497.

At this rate of progress these Territories will in a few years be qualified for admission beyond all question, and it cannot then be reasonably denied them. For the present, the Senate will probably take the ground that a total population of less than three-quarters of a million is not sufficient to warrant an increase of six in the membership of the United States Senate. New York, with a population of 7,268,894, and Pennsylvania, with a population of 6,302,115, have only two Senators each, while Nevada, with a total population of but 42,335—or about one-third the population of the city of Los Angeles—has the same representation in the Senate as any of the great States. It is conceded that the admission of Nevada and some other Territories of small population was a mistake, and the Senate will naturally be inclined to go slow in admitting other Territories until they can show clear and indisputable credentials.

THE UNEASY EARTH.

The belief of mankind in the "solid earth" has been severely shaken of late, in more ways than one. The frightful earthquake in the Island of Martinique, preceded, a few days before, by disastrous earthquakes in Central America, shows that the internal fires, or whatever else may be the cause of these upheavals of Mother Earth, are in a state of unusual activity just now. The internal movement appears to be widespread. It was recently announced that the cone at the summit of Mount Vesuvius had disappeared, and a resident scientist gave it as his opinion that the volcano would soon find a new outlet, nearer to Naples, which prediction has naturally caused much alarm among the people of that city, who have not forgotten the tragic fate of Pompeii and Herculaneum.

According to accounts which have so far been received, the catastrophe at Martinique, an island celebrated as being the birthplace of the unfortunate Empress Josephine, is the most disastrous that has occurred since the remarkable outburst of Krakatoa, in Java, about twenty years ago, when a whole island was torn to pieces, and many thousands of people lost their lives. It is said that the sound of this astonishing manifestation of nature's hidden forces was heard in South Africa and in Australia, thousands of miles away. For several years the fine dust thrown out from the earth's recesses into the upper regions of the air caused remarkably vivid red sunsets all over the world.

Notwithstanding the amount of research that has been devoted to the subject during the past half century, scientists are still greatly at variance in regard to the cause of earthquakes, many different theories having been brought forward, all of which have strong supporters. About all that seismology has decided, with some degree of definiteness, is that an earthquake is a vibratory motion, propagated for a great distance through the solid materials of the earth from a "seismic center," much in the same way that sound is propagated by vibrations in the atmosphere, or water by the dropping of a pebble in a pool. As to what starts these vibrations, however, it is a case in which scientific doctors differ.

There is no natural phenomenon which affects human beings in so peculiar a manner as an earthquake shock. It is a strangely-constituted man who does not experience some degree of uneasiness and anxiety when the solid ground begins to tremble beneath his feet. Even the animals are greatly disturbed and alarmed by these unexpected and inexplicable movements. A relation is clearly traceable between the geographical distribution of volcanoes and the chief earthquake areas, and although it is not believed that the volcano and the earthquake stand to each other in the relation of cause and effect, it is nevertheless considered probable that they represent different expressions of the same subterranean forces. Hence we find that certain areas of the earth's surface, which abound in active or extinct volcanoes, have been marked out as earthquake belts. Central America has always been a head center of such disturbances, and our own California may be regarded as being on the northern edge of one of these belts. Slight tremors of the earth's surface, often scarcely perceptible, except to delicate instruments, are not infrequent in this State, but it is more than a quarter of a century since there was an earthquake which did any considerable amount of damage, and then it was chiefly limited to insecure or dilapidated adobe buildings. In the days of the mission fathers the adobe church of San Juan Capistrano was shaken down by a rather severe earthquake, and a number of people lost their lives. When the mission of San Gabriel was founded, at the site first selected, near the old home of Don Pio Pico, it was twice shaken down by earthquakes, and the site was then changed to the present one, while the river was named by the priests the Rio de los Temblors, or River of Earthquakes.

There are in Southern California evidences of previous volcanic action. Mount San Jacinto is evidently an extinct volcano. Even nowadays there are heard occasional rumblings there, and the Indians regard the mountain with great veneration and terror, as the abode of an evil spirit. About a couple of years ago there was a rather heavy shock of earthquake in the San Jacinto Valley, which threw down a number of brick buildings. Out on the Colorado Desert, not far away, there are hot mud springs, which spout continually, and show that internal fires are burning fiercely down in the deep recesses of the earth.

Many of the earthquake stories of ancient times, found in the pages of old histories, are doubtless greatly exaggerated. Perhaps the most disastrous earthquake of which there is any authentic record was that of Lisbon, in 1755, when the capital of Portugal was reduced, almost in an instant, to a heap of ruins. A big fire and a tidal wave completed the work of destruction, and between 20,000 and 40,000 persons lost their lives, about the same number said to have perished in the West Indies.

Our eastern friends—especially those who live in the merry cyclone belts—are fond of dilating upon the dangers and horrors of earthquakes in California, and sometimes affect to pity their acquaintances who dwell amid such awful dangers. In point of fact, the average California "temblor" can scarcely be recognized, except on a delicate instrument, or perhaps by a slight rattling of the glass and chinaware in a room. There has been nothing in the history of California anywhere nearly approaching the disastrous earthquake which laid low the city of Charleston. Still, it would be well for our people not to entirely ignore the fact that California is on the edge of the earthquake belt, and that, in putting up buildings, we should govern ourselves accordingly. Thirty years ago the man who would erect a building more than two stories in height in this State was regarded as inviting calamity, and when the Palace Hotel was built in San Francisco there were many shakings of the head on the part of old timers. Since then a new population has come into the State, composed of people who know little of past traditions, and sky-scraping buildings are becoming common. This may be all right, but it would be a good idea for our architects to see that the tall buildings which they are planning are as nearly as possible earthquake proof, as well as fire proof. Such a style of building cannot, in any case, prove a disadvantage, while it might turn out to be a very comforting provision, for the owner and the inmates, in case of an extra heavy shake.

THE WATER CRISIS.

Mayor Snyder's proclamation relative to the use and the waste of water, and the frequent warnings of a prospective shortage which have come from the water department, should serve to impress upon the public at large the seriousness of the situation, and should cause every user of water to realize the necessity for refraining from the wasting of water in any way. There is an ample supply of water available for the legitimate needs of the people of Los Angeles. The supply would still be sufficient for legitimate uses if the city had a population of 200,000, as it will have in the not very distant future if the present rate of growth be maintained. But there will not long be water enough to supply the city unless the great and unnecessary waste can be stopped.

This waste must be stopped by some means. The necessity for stopping it is imperative. If no other plan can be made effectual, the city will be forced to install the meter system, by which all water supplied to consumers will be metered, and each one will pay for what he uses. This, in point of fact, is the only method of water distribution which is fair to all, and it will have to be adopted in Los Angeles sooner or later; for we are to have here a great metropolis, and the available supply of water is limited.

But the time has not yet been reached where the general installation of meters is absolutely necessary. If the great and needless waste of water can be stopped—and it can be stopped if every consumer will do his part toward stopping it—we can get along for some years, even allowing for the city's growth, without the general introduction of meters. If the waste be not stopped, meters will have to be put in in the near future.

By far the largest part of the water taken from the pipes by private consumers is used for lawn sprinkling and the irrigation of flowers. And here is where the greatest amount is wasted. The lawns and flower gardens of Los Angeles constitute the crowning beauty of the city, and it is not desirable that the supply of water for irrigating purposes shall be unnecessarily restricted. So long as an adequate supply can be obtained, consumers should have all they really need for the watering of lawns and flowers. But it is not necessary, in the care of lawns and flowers, to waste great quantities of water, as is now done. Probably ten gallons are wasted in this work where one is legitimately used under the present practice. The quantity of water used for domestic purposes is small as compared to the amount used for irrigation. The greatest source of waste is in the use of the standing spray. It is a common thing for careless users to start the spray and leave it running for hours in the same place on the lawn. The ordinary spray will discharge from three to five gallons per minute at the average pressure. Thus, at say four gallons per minute, a single spray sprinkler under full pressure will discharge 240 gallons in an hour, or over seven barrels. When it is remembered that these sprays are running all over the city, at all hours of the day—and sometimes all night—is it any wonder that we are threatened with a water shortage? Is it surprising that, under such conditions, our per capita consumption of water is equaled by only three or four cities in the country?

If the use of the standing spray were absolutely prohibited, and if the prohibition were rigidly enforced, an enormous amount of water would thereby be saved. Neither lawns nor flowers need the vast quantities thus literally forced upon them. The water either soaks into the ground or runs off into the gutters and is wasted. It is a positive injury, both to lawns and flowers, to deluge them with vast quantities of water. By judiciously directing the flood from the garden hose, a person can in a short time, every other day, water an ordinary fifty-foot lot all that is needed, even in the most drying weather. The standing spray should be absolutely prohibited in all cases except where the water is metered.

Another serious cause of waste is in leaky closets and faucets—especially leaky closets. Probably one-half of the water closets in the city have defective shut-off valves. A small stream of water escapes constantly from such a closet, doing nobody the least bit of good, and wasting vast quantities of precious water in the aggregate. A single closet may waste, by leakage, from 50 to 400 gallons an hour, and the waste goes on night and day until the leak is repaired. Then there are faucets which drip continuously, often wasting five to ten gallons hourly, night and day. These latter causes of waste may be difficult to locate and remedy. But if, the individual consumer would do his duty, the waste might be in a large measure stopped.

As to water rates in Los Angeles, while the rates for domestic use are rather high, the rates for lawn and flower sprinkling are exceedingly low—so low, in fact, as to encourage waste. There are many large and magnificent stretches of lawn in the residence portions of the city which require great quantities of water to keep them in condition. It would be well to require the use of meters in all cases where a city lot exceeds fifty feet in width. Such a requirement—to which there could not well be objection—would doubtless result in a great saving, for the large consumers of water would be more careful in its use if they were paying only for the amount used—or wasted.

Then, in the matter of street sprinkling, there is great and needless waste. Many of the streets in the city are so deluged with water as to make mud an inch deep at times. The purpose of street sprinkling is to lay the dust, not to make quagmires of the streets. Too much water is bad for a street, for it softens the surface, which is then cut up by passing vehicles into ridges of mud, which dry out quickly and crumble into dust, necessitating another deluge; whereas, if just enough water were thrown to lay the dust, the surface of the street would be kept hard and smooth. Most of the street sprinkling carts throw much too large a volume of water. If this were reduced, a great saving would thereby be effected, and the streets would be the better for it.

There are many other sources of water waste not enumerated in the foregoing. But if those mentioned were stopped, there would be water enough for all legitimate uses for a long time to come. Some of these abuses can be remedied by the right kind of regulations, firmly enforced. The matter should receive thorough consideration by the proper authorities.

The Albany (N. Y.) Journal, misled by a special dispatch evidently written by a correspondent who knew or cared nothing about the facts, says, referring to the Biennial Convention just held in this city: "Having traveled all the way to California to transact important business, the minds of these women delegates have been distracted from the hour of their arrival in Los Angeles by the announcement of 'bargain days,' floral parades and one thing or another of that kind. Evidently the people of Los Angeles have not proper appreciation of the gravity of this gathering." This is inaccurate. The delegates devoted themselves faithfully to good, earnest work, and indulged in less "pose-play" and diversions than men are accustomed to do on similar occasions.

If but three minutes' time was consumed in the eruption of Mount Pelee, in the Island of Martinique, then the inhabitants of St. Pierre scarcely knew what killed them, which is one consolation. In the light of the later advices regarding this dreadful horror, all previous volcanic upheavals appear to be dwarfed into insignificance, and from now on Martinique and not Italy will be remembered as the scene of the world's most stupendous human tragedy. All nations are joined in common sorrow because of the calamity, for each was officially represented there, and, as it appears, none escaped from the deluge of fire and ashes, which wiped out more than one city and village almost in the twinkling of an eye.

A private letter from Washington to the editor of The Times, under date of May 8, states that the writer feels very sanguine that the National Irrigation Bill will pass Congress at this session; that the Speaker of the House has positively promised that the bill shall have consideration, and that the situation seems to be getting better every day. The writer is in constant receipt of letters from eastern members of Congress, advising him that Congressmen from that section will support the bill. The commercial and manufacturing associations are also taking hold of the matter in dead earnest. All of which information is decidedly reassuring.

Of course elect Councilmen at large. We want the best men in the city to manage the affairs of the municipality, and none others need apply. It is time that ward representation in a City Council be relegated to the garret of things forgotten. The world moves, and Los Angeles must keep up with all the several processions that "keep inchin' along."

That wideawake American at Acajutla, off the coast of Salvador, who fell afoul of a stranded steamer loaded with coffee, is seemingly like some others of our alert countrymen, who permit nothing to escape them but lightning.

"Billy" Mason dies hard, but from all appearances William is toes up. It would be well for him to respect the conventions and lie a quiet, decent, well-regulated corpse, without any further fuss about it.

Martinique has its troubles, but probably that island never had any such printing contract as is now causing the municipal statesmen hereabout many inward pains as well as exterior convulsions.

The brilliant and able naval commander, Admiral Sampson, has been laid at rest at Arlington with ceremonies richly earned by a life of courageous devotion to his country and countrymen.

The lumber combine is perfecting its cinch up in the Tacoma country, but down this way it has been working right along regular, without missing a beat or slipping a cog, for some time past.

If it is a fact that Mount Pelee has blown its head off, as is claimed by an English scientist, perhaps then it will be safe to build up another city on the site of the destroyed St. Pierre.

We may look for another summer of red skies, similar to that notable period in 1883, because of the volcanic upheaval in the Island of Martinique.

HOME FAIR'S GOOD NIGHT.

Ten Thousand Visitors See Its Climax.

Hard-working Manager Breaks Down.

Ends of Masonic Event's Success to Be Gathered Monday—Awards.

With a grand burst of jollity, a jostle of pretty girls, and good-looking men, the Masonic Home Fair enjoyed a triumph last night. The fair will remain open tomorrow night to complete its awards and clear up the ends of its success, but the climax has been passed.

So persistent have been the labors of Col. Noble F. Martin of Utica, N. Y., the manager of the fair, and so strenuous its existence since its opening in Hazard's Pavilion, that yesterday he suffered a physical collapse in the Pavilion, and it was some time before rest and nursing restored him to his feet. He was superintending with his usual energy last night.

Not less than 10,000 people passed into the fair last night, breaking the record of attendance. They streamed into the big Pavilion until the place was surging with life and color. When the time for beginning the final awards drew near, intense interest was manifested by the audience, and from the stage, where the lots were being drawn, a solid mass of faces stretched away across the building. During the rendering of the evening's programme the balcony was packed with spectators, and an overflow filled the gallery.

The event of the evening was a fancy drill by the Lady Maccabees. Thirty-two ladies of the order, uniformed in white, with streamers of red, white and black, participated, and went through effective evolutions, that drew much applause from the house. The drill was a mask of romance, the name of the order were spelled out in living lines during the drill, and a poetic interpretation of each letter as it was formed, was rendered through the megaphone from the stage by Mrs. Mary Merry, drill master. The officers of the corps were as follows: Commander, Lady Clara Gifford; lieutenant, Eliza Bowles; record keeper, Mary L. Dennis; drill masters, Mary L. Dennis and Mary Merry. The evolutions were known as the Hive Drill, and occupied forty minutes.

Many of the booths have been taxed to their limit by purchasers. The Acacia Chapter booth auctioneered off all its goods Friday night, and the commandery booth cleaned out last night. The country store, which has proved one of the greatest attractions of the fair, has already been exhausted once, and by the crowds which thronged it last night it promised to be cleaned out again before the close of the evening.

The usual music will be in attendance tomorrow night, when the round-up of awards will be made.

Mrs. George Fitch has won the award in the popularity contest, and is thus in possession of a brand new bicycle. For a time the contest was exciting, and up to the last minute Miss Teresa Smith lead in the number of votes. At the climax of the contest, Mrs. Fitch's friends swept her in a winner with a majority of 100 votes.

Following is the list of awards made last night:

C. L. Logan, Courthouse, $25 suit or overcoat; Mrs. Wilbrens, No. 912 East Thirty-fourth street, 100 shares oil stock; A. P. Henry, Downey, set of carvers; J. F. Hughes, umbrella; W. J. Richardson, box candy; Ida J. Johnson, Ontario, lady's suit; F. G. Wyman, San Dimas, trip to San Francisco by steamship; H. Newmark, No. 837 Westlake avenue, buggy robe; Rolf B. Bidwell, No. 1642 Rockwood street, basket; Mrs. Hutchinson, box candy; A. W. Shumway, No. 3438 Pasadena avenue, $20 worth laundry; Grace Boal, No. 1235 Shatto street, oriental rug; Frank C. Peters, No. 313 California street, twenty-pound Saddle Rock restaurant; J. P. Greely, Santa Ana, Eastern Star pin; Rachel A. McCormick, No. 235 West Fifteenth street; picture; S. Sallenberger, No. 941 Alvarado street, fan; L. W. Stannard, No. 526 Alvarado street, jelly; E. Jordan, No. 835 Olive street, Battenburg centerpiece; Miss F. M. Variel, Masonic pillow; Mary Stradley, lace collar; R. F. Clar, No. 839 Santee street, pillow; Dr. Bush, No. 349 University, lot 17, block E, Norton tract; T. G. King, No. 755 Burlington street, camera; J. F. Borden, No. 246 South Spring street, porcelain alarm clock; Dan Scriver, pillow; William H. Isgrigg, No. 512½ West First street, elder down comfort; F. W. Hadley, No. 224 West Twenty-fifth street, fur rug; W. P. Conden, 118 Henne building, lady's shoes; Mrs. Fannie Harris, New York, three books; A. Thorn, Pasadena, hat; Perry Emmet, No. 1259 Figueroa street, washing machine; A. M. Stevens, No. 133 South Hill street, steel range; Mrs. H. E. Kennedy, Hotel Palms, lady's hat; Carrie B. Conger, No. 145 Witmer street, lady's hat; W. F. Abbey, box cigars; Mrs. J. S. Crossman, sofa cushion Julias H. Martin, Buena Vista street, rocker; Mrs. E. S. Cobb, No. 1352 Palm street, lady's hat; H. P. Sackett, No. 522 Towne avenue, music box; Mrs. C. L. Heartwell, Long Beach, sofa pillow; H. Scofield, Norwalk, lady's pin; Mrs. A. M. Van Why, No. 2012 Downey avenue, picture horse fair; J. C. Morgan, trousers to order; Mrs. George A. Fitch, cushion cover; F. Richardson, 402 Henne Block, trousers to order; R. Morris, No. 119 South Main street, silk waist pattern; Russell Taylor, Salt Lake route, leather bag; Louie E. Gray, No. 1206 Winfield street, lady's hat; P. K. Frankenheimer, Riverside, 1000-mile ticket, Salt Lake road; A. E. Taggart, picture; Eimert Mellette, sofa cushion; O. E. Hardy, Ontario, pair mission blankets; L. E. Augustus, No. 2034 East Second street, lady's hat; B. B. Mann, Ontario, three books; R. L. Rectol, No. 525 East Fourth street, powder box; E. W. Pease, No. 113 South Broadway, brier pipe in case; Frank Jean, box candy; William Newmark, No. 880 West Adams street, knife; Mrs. M. Morrison, Pasadena, stee. chatelaine; Mrs. J. N. Hoffman, No. 723 Buena Vista street, head rest;

ABANDONED PLAN OF RHODES.

NEW YORK, May 10.—William T. Stead says, regarding the will of Cecil Rhodes, cables the London correspondent of the Tribune, that it was at one time the intention of himself and Rhodes to found an international newspaper, with offices in London and New York, which should be largely conducted on educational lines. Rhodes had resolved to devote his fortune to the scheme, as he considered it would be a step toward the realization of his dream of Anglo-American reunion.

"FATHER" CLARK ABROAD.

HE WRITES OF THE TRAIL OF OF THE TURK.

BY FRANCIS E. CLARK, D.D.

[Specially Contributed to The Times.]

PHILIPPOPOLIS (Bulgaria) April 10, 1902.—Bulgaria is one of the Balkan States, which just now are attracting the attention of the world.

And no wonder, for no one can tell when these fiery little kingdoms will involve the whole of Europe in war. Even the names of these States are not familiar to the average American; and if he should attempt to bound the kingdoms of Servia, Roumelia, Roumania, Bulgaria, and all the rest of these "-ias," he would become as much mixed as the European who locates Boston in Illinois, and places the State of Oregon on the shores of the Gulf of Mexico.

However, we are likely to hear more of these States rather than less in the future, and it would be well for us Americans to brush up our geographical knowledge of Southeastern Europe, for here is likely to be the seat of the next great war.

Turkey long claimed these States for her own, but at last Russia cast her covetous glance upon them, and assisted them to throw off the Turkish yoke, with a shrewd eye, perhaps, to the future, when these ripe plums might fall into her own capacious mouth. Then the other powers joined the fray, and in the treaty of Berlin made Bulgaria give back Macedonia to Turkey, while the territory of Bulgaria was further circumscribed, and the other little principalities, each with its own little princeling on the throne, were established in their present state of unstable equilibrium.

THE NEXT MOVE ON THE CHESS-BOARD.

No prophet is bold enough to predict what may be the next move on the chessboard, or how the different powers may be placed in ten years from now, or whether, perchance, they may not all be swept off the board by the strong hand of Russia.

The capture of Miss Ellen M. Stone by brigands, concerning which the papers have been so full, her long captivity and subsequent release, has doubtless hastened the moves of the two great players, Russia and Turkey. The abduction of this one brave but inoffensive missionary may yet change the face of Europe. Its far-reaching consequences cannot yet be measured. The whole affair was most cunningly planned. The brigands showed consummate astuteness. For months, it has since been learned, they had been planning this piece of villainy.

For months they had tracked her steps from place to place. At last their time had come. She was followed, until, at length, in her touring she had come to the border of Macedonia, which is Turkish territory. Then the brigands swooped down upon her and the little company of Christian workers with her, and carried her off, with one Bulgarian lady to keep her company, into their mountain fastnesses on the borderland between Bulgaria and Turkey in Europe.

A DEEP-LAID PLOT.

Everything favored their nefarious scheme. Their captive was a woman, and they knew that the heart of American chivalry would be touched; and that would open the American pocketbook. Their captive was an honored missionary, who had seen long years of fruitful service, and who had endeared herself, not only to the missionaries in the field, but to Christian people throughout America, who knew of her work. On this factor, too, they reckoned, and not without their host.

I have just visited the town of Samokov, from which Miss Stone was journeying to Salonica when she was captured, and slept for three nights in the house of the missionary to which the brigands first came at dead of night to bring news of Miss Stone and to arrange for her ransom.

In the minds of well-informed people in Bulgaria there facts seem to be established.

She was captured by Bulgarian brigands. They belonged to the old and unscrupulous Macedonian party, whose avowed purpose it is to free Macedonia from Turkish rule, and who will stick at no means, murder and robbery not excepted, to accomplish their end.

Their abduction of Miss Stone, though disapproved of by the better class of Bulgarians, even by the new Macedonian Committee itself, was for a political purpose, was meant to embroil Turkey with European powers, and also to furnish resources by which the Macedonian rebellion might be supplied with the sinews of war.

WHAT WILL THE END BE?

So far the plan, so adroitly concocted, has been eminently successful. The money, an enormous sum of solid gold, was actually paid over; the brigands got safely away; and they have not yet been apprehended.

What will the end be? Who can tell? The United States has been affronted, and the life of one of its honored citizens imperiled. A rod is doubtless now in pickle in Washington for the back of the offending nation, to be used as soon as it can be determined whether this nation is Bulgaria or Turkey.

All Europe has been aroused to a realising sense of the insecurity of life and property in the Balkan States, and it is rumored that Russia has notified Bulgaria that she must keep order or take the consequences.

Turkey, it is said, has decided to send one hundred thousand soldiers to "keep order" in Macedonia; and this may mean bloodshed and pillage, which will fan the red flames of war, and provoke a general European conflict.

For hundreds of years to come the destinies of Europe, or at least the southeastern section of it, may be affected by the abduction of one heroic American missionary.

But what about this country on which the eyes of the world have been centered—the principality of Bulgaria. It is a beautiful, picturesque, fertile, but poverty-stricken country. Here is a nation with a brilliant past, a hopeful future, and a dismal present; a nation with vast possibilities and small realizations; a nation of proud, high-spirited, intensely-patriotic people without the financial instinct, an instinct which is as necessary to make both ends meet in a nation as in an individual.

THE EVIL TURKISH RULE.

To sum up the situation of Bulgaria in a sentence, it may be said that the trail of the Turk is over it all.

For five hundred years she was subject to Turkish rule; and the spirit of the people, proud as it was, was well nigh broken. At least, the people deteriorated morally and spiritually until the greatest virtue was to outwit and deceive the hated Turk, whom they could not conquer by arms. Of course, these centuries of misrule have cultivated the least amiable traits of the people, and it will take decades, perhaps generations, for the Bulgarians to recover the manhood and strength of character which their conquerors so sorely abused.

But Bulgaria was once one of the great nations of Europe, and the Emperor Boris a thousand years ago mustered his victorious hosts at the very gates of Constantinople.

Then the tables were turned. The Turk became the conqueror, and the Bulgarian Emperors and empire became a memory of the remote past.

But these people are the descendants of the same brave, hardy [illegible] that dictated their terms a [illegible] ago to Europe, and one of these fortune favors their [illegible] tions, they will again be a united people.

In the meantime, they are [illegible] fantile stage of a new nat[illegible] ple poor as Job's proverbial horrible roads, the wretched many sections, the dirty [illegible] side inns, show to what a awful blight of Turkish [illegible] duce any people.

A BOURBON PRINCE.

The government of Bulgaria far too expensive for a little maintain. The foreign Prince thrust upon the throne by [illegible] trigue has a salary of $1[illegible] four times as much as the [illegible] the United States, besides [illegible] quisites to which our Prince stranger. The army is [illegible] larger in proportion to the [illegible] and the peculations of ra[illegible] prevent the people from [illegible] real value for their burden[illegible] tion.

Modern labor-saving [illegible] robbed the country people of [illegible] the old-time industries by [illegible] made a good living. The [illegible] and the electric motor have [illegible] edly taken not only the [illegible] even the bread upon which [illegible] spread, out of the hungry [illegible] the lower classes of Bulgaria.

They are not of a mechanical mind, and their manufactures [illegible] so that this age of steam and [illegible] ity, which has brought wealth [illegible] ica and Britain and Germany, [illegible] brought only poverty and [illegible] the hills and valleys of fair [illegible]

But, after all, the people are still, and with many admirable [illegible] They have a high regard for [illegible] and a noble spirit of patriotism [illegible] schools are multiplying; there [illegible] illiterates in the rising generation [illegible] fields are fertile and produce [illegible] beautiful mountains are full [illegible] ble stones and metals; the [illegible] as they are, are being mended [illegible] people are recovering from the [illegible] curse of Mohammedan misrule [illegible] trail of the Turk, thank God, [illegible] obliterated, and one of these days [illegible] garia will, I believe, be a united, free country. Keep your eye on this corner of Europe, for in the next decade momentous events [illegible] take place.

[Copyright, 1902, by Francis E. [illegible]

PO' BLACK NAN.

Splain de meanin' ob dis [illegible]
I'd like to know
What's de kin' ob a relation
Dat sistah's show.
Dey bull' upheah a big show
Den dey say "We's white, [illegible]
yo' ol'
Black sheep, git out, an' hide [illegible]
Dis ain' yo' place!" But dey [illegible]
Sof's I can,
"Po' black Nan!"

What's de meanin' ob situation
Can yo' tell me?
Is't lubin' an' helpin' woman
Jus' now I see
In de dampes' meddah as [illegible]
Is de po' black Nan dat needs [illegible]
An' lubin' an' helpin' it seems
Fo' de need ob such lor' show
Heah's my han'
Po' black Nan!

De shepa'd he'll stan' on de [illegible]
day.
His flock to see,
To de po' black sheep He'll [illegible]
"Yo' follow me."
An' yo' who on yo' whiteness [illegible]
Yo' whites' wool hides a wolf [illegible]
Da's a white o' soul an' a black
An' my sol' shall gaddah [illegible]
souls in.
By me stan'
Po' black Nan."

FANNY E. [illegible]

The Witchery of [illegible]

—that's the Tone. The [illegible] the Tone—that's the Timbre [illegible] mechanical development of [illegible] ing tone made more charming [illegible] its Timbre—that's

THE— VOSE PIANO—

Half a century of Tone [illegible] scientific research is embodied [illegible] the Vose, and the result is [illegible] of surpassing purity and [illegible] quality.

Southern California Music Co., 346-348 WEST THIRD STREET. Bradbury Building

Why Take Chances

In getting glasses that may be [illegible] by little ruin your sight, we have facilities possessed by [illegible] other coast opticians, and [illegible] many years of experience enable us to supply absolute perfect glasses for every sort of trouble.

Marshutz Optician 133 S. SPRING

Sterling Silver

Spoons and Forks Sets of Six at Special Low Prices.

Tea Spoons, $3.00.
Dessert Spoons, $6.25.
Table Spoons, $9.00.
Soup Spoons, round bowl, $8.00.
Coffee Spoons, $2.50.
Dessert Forks, $6.25.
Table Forks, $9.00.

Each piece engraved with letters free of charge.

Montgomery Bros. JEWELERS AND SILVERSMITHS SPRING AND THIRD STS. L. A.

O YOU know what trouble is? Well, probably you think you do, but do you?

Now, then, fellow-dwellers in this [illegible]-stock vale of tears and perennial [illegible]shine, had you been in the little [illegible] of St. Pierre in the Island of Martinique, which sits out in the big Atlantic submerged in horror, a few days [illegible]ce, you might perhaps have learned [illegible]mething about the simon-pure brand [illegible] trouble, but take you as you come [illegible]d go up and down the bustling highways of this brilliant metropolis, and [illegible] other urban spots that dot the wide [illegible]d here and there, the Eagle person [illegible]ubts if one in a hundred of you know [illegible]at real trouble is. You have small [illegible]hes and pains, there are little things [illegible]ppen that cross you and make the [illegible]uds lower; you don't sell a lot to [illegible]ne fellow that you expect to land for [illegible]eal, or some of your many schemes [illegible]t look rich with promise turn out to [illegible] alkali flats and arroyos filled with [illegible]alders; but still, when one goes to [illegible]sure the awful horror of Martinique alongside of your homoeopathic [illegible] of woe, aren't you a little bit [illegible]amed to talk about having trouble? [illegible] fact is, good people and the other [illegible]d, the things that pass for trouble [illegible] the little worlds of business and [illegible] that you rattle around in are but [illegible] shadows of real, serious, all-round [illegible]aster that sometimes settles down [illegible]n some small portion of the human [illegible]mily, some place, as an international [illegible]bition of real trouble in genuine [illegible]astly form.

If you will take the trouble to picture yourself living in a beautiful home [illegible] a city the size of Sacramento, in that [illegible]ce there are the little ones you love [illegible]d the wife you worship, surrounded [illegible] the precious things that have been [illegible]ured together after a lifetime of [illegible]-sacrifice and racking toil, and then were to see all these things buried [illegible] a tidal wave of flame and [illegible] before your eyes, and were you [illegible] the same time to feel the hot ashes [illegible] burning lava from a suddenly-[illegible]akened volcano searing your own [illegible]h, the while the horror of it all is [illegible]ving you to mad despair, you might, [illegible]der such circumstances, be pardoned [illegible] thinking that you recognize trouble [illegible]n you see it coming down the road. [illegible]ey have surely been having trouble [illegible] St. Pierre, and when one stops to [illegible]nk of the colossal and overmastering [illegible] horror of it all, he must be a pagan [illegible]ded does he not lift his eyes to the [illegible]ces where the stars are set a-glow-[illegible]g in the canopy of midnight and [illegible]ank God that his life has fallen [illegible]id the scenes and fragrance of this [illegible]autiful land of loveliness, and not in [illegible]t little island of the West Indies [illegible] which within a few short hours past [illegible] reached the ultimate apex of horrible calamity!

* * *

The Eagle is inclined to think that [illegible]mething really vital has been learned [illegible] the sessions of the women's representatives of America held within the [illegible]fines of Los Angeles during the past [illegible] week. With fine sense, good taste, [illegible]ear-headedness and perspicacity these [illegible]omen, gathered from the four places [illegible] the continent and made welcome for [illegible] few days in this peerless place of [illegible] human hope and endeavor, have made [illegible] impress upon things that means [illegible]something.

The fact is established, and solidly established, that the women of the race [illegible]e keeping up with the expansion that [illegible] everywhere evident, when man puts [illegible] brains and hands to doing the tasks [illegible] the moment. These women are [illegible]eaching out for themselves; they are [illegible]inking for themselves; they are doing [illegible] themselves. That fact is as apparent as is the gentle moon that rides [illegible]s the sky at night.

What it all amounts to is a good [illegible]ays beyond me, I can tell you, and I [illegible]other fancy it is a good ways beyond [illegible]e rest of you. Whether woman, or [illegible]an either for that matter, is being [illegible]ls to be bettered by the woman [illegible]ement into the outer atmosphere of [illegible]uman action is a con

DO YOU know what trouble is? Well, probably you think you do, but do you?

Now, then, fellow-dwellers in this live-stock vale of tears and perennial smiles, had you been in the little city of St. Pierre in the Island of Martinique, which sits out in the big Atlantic submerged in horror, a few days ago, you might perhaps have learned something about the simon-pure brand of trouble, but take you as you come and go up and down the bustling high-ways of this brilliant metropolis, and the other urban spots that dot the wide world here and there, the Eagle person finding if one in a hundred of you know what real trouble is. You have small aches and pains, there are little things happen that cross you and make the clouds lower; you don't sell a lot to some fellow that you expect to land for a deal, or some of your many schemes that look rich with promise turn out to be shell flats and arroyos filled with quicksand; but still, when one goes to consider the awful horror of Martinique alongside of your homoeopathic ills of woe, aren't you a little bit inclined to talk about having trouble? In fact is, good people and the other of the things that pass for trouble in the little worlds of business and in the shadows of real, serious, all-round life that sometimes settles down on some small portion of the human race, some place, as an international edition of real trouble in genuine form.

If you will take the trouble to picture yourself living in a beautiful home in the size of Sacramento, in that there are the little ones you love and the wife you worship, surrounded by precious things that have been piled together after a lifetime of sacrifice and racking toil, and then to see all these things buried in the tidal wave of flame and consume before your eyes, and were you given time to feel the hot ashes of burning lava from a suddenly-awakened volcano scaring your own flesh, the while the horror of it all is driving you to mad despair, you might, under such circumstances, be pardoned for thinking that you recognize trouble when you see it coming down the road. They have surely been having trouble in St. Pierre, and when one stops to think of the colossal and overmastering horror of it all, he must be a pagan indeed does he not lift his eyes to the skies where the stars are set a-glow-ing in the canopy of midnight and thank God that his life has fallen amid the scenes and fragrance of this beautiful land of loveliness, and not in the little island of the West Indies which within a few short hours past has reached the ultimate apex of horrible calamity!

* * *

The Eagle is inclined to think that nothing really vital has been learned by the creations of the women's representatives of America held within the confines of Los Angeles during the past week. With fine sense, good taste, fine-headedness and perspicacity these women, gathered from the far places of the continent and made welcome for a few days in this peerless place of roseate hope and endeavor, have made their reports upon things that means something.

The fact is established, and solidly established, that the women of the race are keeping up with the expansion that is everywhere evident when man puts his brains and hands to doing the tasks of the moment. These women are not looking out for themselves; they are looking for themselves; they are doing for themselves. That fact is as apparent as is the gentle moon that rides high in the sky at night.

After all amounts to is a good thing beyond me, I can tell you, and I am fancy it is a good ways beyond the ken of you. Whether woman, or the other for that matter, is being going to be bettered by the woman who went into the outer atmosphere of action is a conundrum that this Eagle of Freedom dare not undertake to solve.

Some things, though, are sure, or seem sure from up here where I am. A woman who once appeared satisfied to make the home, no matter how much she might chafe at the task cut out for her, is now carving a career instead of carving turkeys and other meat, and she is putting up a very good game in the domains of industry instead of putting up jams and jellies.

Of course, one reason for this is that machinery they are making better tasting than she could ever do with a bit of bone with a hook on the end of it, and that the canneries of freedom are putting up jam under brands which serves the purpose of jam, even though it tastes nothing like the jams our mothers used to make than a strawberry shortcake made in a "restaraw" tastes like the cool and dainty bit of fodder thus served and made by a lovely bit of womanhood in a dimity gown. However, you are getting things done, and the same names that they always did, but they are almighty different. You are being hustled out of your job pretty plenty and mighty quick by a lot of sweet creatures that wear side combs and a wide variety of hair, but if either you fellows or these girls are getting as much all-round out of life as the big crowd of the same before you, it is something that you will have to prove to the Eagle before I'll take any stock in it.

Woman has sure been emancipated, and she is putting on canned goods that are often not to taste alike, and the label on the can be be straw-berries or ox-eyed cherries. She is one of the offices with her pretty face and doing lots of work with her eyes all right enough, but she has lots of picnics, sleigh rides, corn huskings, dances in barns and egg huntings in the hay-lofts for the earlier crop of girls engaged and grew rosy over. Have you noticed it?

* * *

The "emancipation" is a good thing and it's a good thing, that's patent. If the present wanderings of womankind from her own fireside are making her happier and those about her better contented, then, by gracious, the Eagle Bird says "let her wander"—but is she? Hasn't she, as a matter of fact, in all too many instances, dropped the substance of human happiness at the hearthstone for the shadow of human liberty at a desk or behind a shop? You may have to ask the individual girl as to this, and then it is altogether probable that she won't be able to give a correct answer, not having been in the other girl's place.

Mind you, this plain and simple, and perhaps old-fashioned bird who sits up here on a very hard perch, watching things, is not making complaint about the every-day conditions that rule in this new century. It wouldn't cut any swaths of hay in the meadows if he did. I am merely raising these little questions that you may think them over for yourselves and try and figure out, if this "emancipation" business has made anybody any happier, just where it comes in.

If any of you get at any rock-bottom conclusions on this subject drop me a line at the same address as before.

* * *

The onslaught upon the Eagle people's glorious men-at-arms still continues in the Senate of the United States, but let us not worry about it.

This same bird who is now uttering these few remarks remembers that the immortal President, Abraham Lincoln, was called an "ape" by the same class of slangwhangers that are now calling Fred Funston a liar. He remembers that the boys who swept up the slopes at Lookout Mountain and wallowed in their own blood at Newbern were called "Lincoln's hirelings;" he recalls the fact that the sweet and saint-like sisterhood of the Sanitary Commission was assailed by the copperheads who hissed their slimy ways through the sorrow-burdened days of the 60's—and so remembering these things, all of us can afford to look with disdain upon the mouthing howlers of these later days, commingled with a few grains of pity that God had not built them so they can see straight instead of seeing so crooked that a corkscrew looks like a straight line to them.

THE EAGLE.

OCCIDENTAL COLLEGE NOTES.

Friday evening the sophomore class gave a reception in honor of the seniors at the home of Miss Paine on Pasadena avenue. Those who assisted in receiving were Miss Gorham, Messrs. Huntsberger, Drake, T. S. Chapin, Kirkpatrick and Buell, all members of the sophomore class, and Miss Mae McClung. The rooms were decorated in gold and white, the sophomore colors, and dainty souvenirs in white and purple, the senior colors, were given to the guests. Refreshments were served in the dining-room. The guests of honor were: The Misses D. E. Lewis, Laura Mosher, Isabel Crowell and Mabel Pattey, Messrs. Harry Dane and Dwight Chapin. Among those present were: Dr. Gordon, Dr. Archibald, Dr. Tripp, Dr. McClung, Mr. McCleland, Mme. Wilson, the Misses Parker, Whittemore, Gordon, Howe, Meader, Powell, E. McClung, Avery, Harris, Young, Field, Florence Field, Messrs. Cleland, Shaver, Solomon, Torrey, Thompson, Hammack, Doerschuck, Pattey and Berger.

Bruce Merrill and James McClung entertained in honor of the second-year preparatory class Friday evening. Games and music furnished amusement during the evening. Those present were the members of the second and third-year classes.

Arthur Buell left for his home in Montecito Saturday morning to attend the wedding of his sister, Miss Buell, which will take place next Tuesday.

Some of the preparatory boys have formed a baseball nine and are practicing every afternoon.

An Excellent Investment.

We believe that every $100 invested in the gold and copper mining proposition we have will be worth from $500 to $1000 inside of two years. First, because the management is strictly reliable and highly experienced, and secondly because the territory, comprising 25 claims, is in the richest mineral section of Arizona, with sufficient ore already exposed on the company's properties to keep their 100-ton smelter in continuous operation. Property and company strictly first-class. No debts, but $20,000 in the treasury. Full particulars of McFarland & Sprague, 217 W. Second st.

Notice.

The American Beet Sugar Company announces that its Oxnard factory will begin operations early in July. It is desired that all who want positions make application before June 1. Until that date preference will be given to former employees.

AMERICAN BEET SUGAR COMPANY.
Oxnard, Cal.

Brydon Bros.' Harness and Saddlery Co.
Mexican saddles and harness. 239 S. Main.

Don't Wear Wrinkles.

Miss J. M. Starr, dermatologist, scalp treatments, facial massage. The Hill-street Toilet Parlors, 454 South Hill street. Tel. Joseph 4401.

New Wall Paper Flood Sale, 2c.
Best paint, $1.45 gal.; N. Y. lead in tin, 70c; 7-ft. opaque shades, 35c. Walter, 427 S. Spring.

CALL on C. E. Spencer, manager New England Mutual Life Insurance Company of Boston, and see new contract.

"Women grow old only for want of someone to tell them they are as young as ever."

Boys' Shirts

Our Stock of Boys' Shirts won't grow old for want of a friendly word, for several hundred mothers who have been here are telling that we have the greatest assortment and best values on the coast.

Shirts for work, for play and for dress.

50c to $1.50

London Clothing Co.
HARRIS & FRANK, Props.,
117-125 N. Spring st.

DELANY 30. OPTICIAN SPRING ST.

Eyes that need glasses need careful, skillful attention. I attend to all work personally.

Smoked Glasses, 25 cents.
Gold-filled Frames, $1.50.
Solid Gold Frames, $2.50 to $5.

J. P. DELANY, 309 S. Spring.

It washes more washings and saves more labor than any other soap sold in Los Angeles. Big white cake costs no more than the yellow laundry soap. Grocers sell it.

AMERICAN SOAP COMPANY
Los Angeles, Cal.

H. BOETTCHER
WINE GROWER
San Pedro Winery
Cor. San Pedro and Jefferson Sts.
Telephone White 7121.
Choice Old Native Wines and Brandies
Insure the purity of your household supplies by buying direct from the Winery.

Perfect Linen Finish...

The Excelsior finish is a finish that costs no more and is worth paying extra for. It is handsomer and more durable than the ordinary domestic finish. It is a finish that is winning us the patronage of tasty dressers. A plain, smooth surfaced finish, just pliable enough to give long life to the linen and make it set easy on the wearer.

WE'LL COME FOR YOUR BUNDLE.
TEL. MAIN 267.

Excelsior Laundry
424 S. Los Angeles St.
Branch Office—111 West Second Street.

New Kodaks
Just Received

AT **Munsey's**
406 South Broadway.

DR BURKHART'S VEGETABLE COMPOUND
The following symptoms are cured: Pains in Side and Back, Smothering Sensations, Coated Tongue, Bloated Stomach, Want of Appetite, Sleeplessness, Headache, Feeling of Fear, Bad Dreams, Bad Memory and La Grippe. 30 days' treatment 25 cents. All druggists.

ONLY
$2.50 Per Tooth
Teeth Without Plates.
GUARANTEED.

I cheerfully recommend Dr. Schiffman's method of painless dentistry. He has extracted teeth for me and replaced them by bridge work, which was absolutely painless and satisfactory in every way.
MRS. ANNA HOLLEN,
444½ S. Spring.

SCHIFFMAN DENTAL CO.
107 North Spring St.
See specimens of our work at entrance.
Open evenings and Sunday forenoons.

—NOME—
St. Michael and Arctic Points.
S. S. GARONNE (Passenger Steamer) 4,000 tons, sailing from San Francisco May 20th.
S. S. LYRA (Freight Steamer) 6,000 tons, sailing from San Francisco about May 25th.
THE FINEST STEAMERS AND THE FINEST SERVICE.
These steamers have unexcelled facilities for handling heavy and bulky freight and live stock.
The very best passenger accommodations. First, Second and Third Class; most favorable rates for passengers and freight.
Correspond with us before closing elsewhere.
FRANK WATERHOUSE & CO., INC.
Room 53, Chronicle Building, San Francisco.

J. W. ROBINSON CO.

BOSTON DRY GOODS STORE.
239 South Broadway, Opposite City Hall, Los Angeles

Monday morning, May 12th we begin selling black dress goods at very special prices.

This is a genuine clearance sale and will include all irregular lengths and short lines from our regular stock of

Black Dress Goods,

These goods are not remnants, but represent the lines in our regular Spring and Summer assortment which have sold most freely at from $1.25 to $5.00 the yard. We have also included a number of pattern suits that have sold at $15.00 to $30.00 the suit. All of these goods go on sale

Monday at 95c,

Among them you will find plain weaves, stripes and novelties in etamines, grenadines, acolians and many other late weaves, as shown in our South show window.

Embroidery and Insertion Sale Tuesday.
Tuesday we offer 3,000 yards of regular 50c to 75c embroideries at 25c the yard, and 2,500 yards of 20c to 35c edges and insertions at 15c the yard. These prices are not in effect until Tuesday morning.

H. JEVNE
White Rock Water.
Drink plenty of water. Its a good tonic—if its pure. Shun impure water as you would shun impure food. Drink White Rock Water—clear, pure, sparkling, delicious. A mineral spring water which contains the essential requirements of a truly healthful water. Put up in a clean, safe way with the easy-to-open corks—no bottle is ever used twice. No better or purer water to drink for your good health than White Rock.
Smoke Jevne's Fine Cigars.
208-210 S. Spring St.—Wilcox Building.

Perpetual Motion Illustrated in the
MONITOR REFRIGERATORS.
Call at JAMES W. HELLMAN'S, 161 N. Spring St.

Reliable Goods. Popular Prices.
N. B. Blackstone Co.
Telephone Main 259. DRY GOODS Spring and Third Sts.

Woman's Tailored Suits At One-Third Less

Than Last Week's Prices.

Tomorrow we are going to sell our entire stock of high-grade tailor gowns at 33⅓ Per Cent. Less Than Regular Price.

This cut effects every ready-made dress in the house that sold for thirty dollars or more. Every fashionable idea, every new material and trimming novelty is represented in the showing. There's not a last season's garment among them, and not one but what will be as good in style and material for fall wear as it is today.

Among them are Broadcloth suits, Etamines, Cheviots, Venetians, French Veilings, Black Silk Taffetas, etc., colors and black.

Prices will range from $20.00 up to $73.35. For instance you can buy:

A $30.00 Suit for $20.00
A $37.50 Suit for $25.00
A $50.00 Suit for $33.35
A $60.00 Suit for $40.00
A $75.00 Suit for $50.00
A $110.00 Suit for $73.35

And so on through the whole line of high-class suits.

Special Silk Sale.

The special sale of Cheney Bros.' Foulard Silks will continue tomorrow. A hundred or more styles to choose from. All new spring colorings and designs.

$1.00 and $1.25 QUALITIES for 65c yd.
$1.50 QUALITIES for $1.00 yd.

OUR STRAWBERRIES Never disappoint, appeal to you at first glance and your appreciation increases on closer acquaintance. They're grown by adepts, on the best of soil and gathered fresh for us every hour.
Tel. M. 880. LUDWIG & MATTHEWS. MOTT MARKET.

Jack Ralphs
514-16 S. Spring. Tel. South 14

50 lb. Sack Ralphs' Best Flour $1.00
2 lbs. Ralphs' Best or Gardena Butter 50c
5 Bars Ralphs' Best Family Soap 15c
5 Bars Golden Bar Borax Soap 25c
Pride of Japan Tea, unexcelled in Quality and Flavor, per pound, 60 cents.
Gal. Ralphs' Gold Bar Syrup 60c
50 lbs. Ralphs' Gold Bar Flour $1.00
Ralphs' Old English Blend Tea, per lb 60c
Ralphs' Special Blend Coffee, per lb. 30c

ALTHOUSE FRUIT CO.

We've built up the largest Fruit and Vegetable business in Southern California. We're always busy from early morning till late at night, filling our customers' orders with the finest products of the gardens and the orchards. When a housekeeper wants the finest products grown, she'll send her order to Althouse.

213-215 West Second St. Tel. Main 398.

LOS ANGELES FURNITURE CO.

We have a pretty little booklet, done in two colors, illustrating various designs in old Mission furniture, also showing clever ideas in dens, halls, etc. The booklet is free to those who send us their names.

Lovely Lace Curtains

If you want to curtain your windows with the old hum-drum styles that have been commonplace for the last five years, almost any store will do as well as we can—but if you want handsome curtains that are distinctly *new* and out of the ordinary, there is not a stock within 500 miles that will compare with our collection. We have many new Curtains and many beautiful new patterns under old names. Our north window gives a passing hint of the stock.

Nottinghams ..... 80c to $5.00 a Pair
Guipure ..... 80c to $8.50 a Pair
Arabians $4.50 to ..... $60.00 a Pair
Battenburgs .. $5.00 to $40.00 a Pair

225-227-229 SOUTH BROADWAY OPPOSITE CITY HALL

New Bathing Suits **Ville de** A. FUSENOT. Just Arrived. **Paris** 221-223 South Broadway.

Summer's Wardrobe

Here is a summary of latest fashionable summer apparel—do investigate if you value style and value.

Rich Airy Summer Fabrics

Horniton Lace
Novelty lace conceptions with drawn work.
Fine Sheer Tissues
Swell stripes, delicate Persian tints.
Silk Finished Etamines
Very very silken open work textiles.
New Batiste Creation
A fabric of rare exquisiteness.
Elegant Madras
Linens and imported French ginghams.
LATEST in Linen Crashes for Skirts and Shirt Waist Suits ... 25c to 75c Yd.

CORRECT WHITE FABRICS.
White Mercerized Madras
Plain and tasteful damask effects.
White Lace Grenadine
Raised corded stripes, still very sheer.
White French Lawn
Rich emb. design 46 inches wide.
All Over Emb. French Novelties
SPECIAL. Great opportunity! Broken lines of fine Jaconets and Swisses, some reduced from 40c to ..... 25c Yd.

Swell Colored Wash Waists

We can show you stylish wash waists from the washable well made nicely fitting madopollam waists at 90c to the richest of extreme novelties in finest of sheer grass cloths; magnificent collection of styles and fabrics.

Grand White Wash Waists From $1.25 to $3 Each

Embraces a carnival of dainty fine materials. There are Victoria and Persian lawns, mercerized mulls lace striped and checked dimities, crepe Nainsook—Irish linens, etc. Latest military effect some plain and simple others with profusion of hemstitchings, lace insertions, tucks, etc. But the white shirt waist novelties are a feast for the eyes in their exquite sheerness and refined style—prices range from $3.50 to $8.25 and are worth more.

Nothing Out of Pocket

If our Wines do not please you; and if they do please, you will not be out very much, owing to the smallness of our prices.

Sonoma, Zinfandel or Riesling, per gal. ..... Only 50c
5-year-old Port, per gal ..... Only 60c
5-year old Sherry, Angelica or Muscat, per gal ..... Only 75c
20-year-old Port, Sherry, Angelica, Muscat, Malaga, Madeira or Orange, per gal. ..... Only $1.50

EDWARD GERMAIN WINE CO.
397-399 Los Angeles Street, Corner Fourth.
NO BAR. OPEN EVENINGS. TEL. MAIN 918.

SONS OF VETERANS OFF TO ENCAMPMENT.

DIVISION OFFICERS LEFT FOR THE NORTH YESTERDAY.

Southern California to Be Well Represented in San Francisco Monday—Frank R. Handley Slated for the New Commander—Growth of the California Division.

Southern California will be well represented at the Sons of Veterans' sixteenth annual encampment of the Division of California, which meets at San Francisco Monday, May 12. In addition to Division Commander C. E. Washburn and his adjutant, John A. Medlar, the following party left yesterday (Saturday) for the Bay City over the Coast route: Past Commander Frank W. Bunnell, Gen. Nathaniel Lyon Camp, No. 1, Los Angeles; Capt. George W. Conart and Sergt. A. L. Sawyer, W. S. Rosecrans Camp, No. 3, Los Angeles, and Capt. F. S. Currens, Past Capt. E. B. Cushman, Sergt. A. B. Howard, Delegates Ed. Cleland and A. B. Rothereli of Gen. Henry M. Lawton Camp, No. 10, of Long Beach. At Ventura the party was joined by Senior Vice-Commander Edward M. Selby, Capt. A. R. Crawford and Past Capt. M. E. V. Bogart of Ventura Camp, No. 3. Junior Vice-Commander Fred E. Munsey of Los Angeles was unable to accompany the party by reason of pressing business engagements. Other Southern California Camps will be represented at the encampment by delegates already on the ground or who will leave today.

The Southern California contingent goes to San Francisco to assist in the election of Division Quartermaster Frank R. Handley to the post of Division Commander, an election which will doubtless be unanimous, since Commander Washburn, following the custom set by his predecessor, declines to stand for renomination. For Senior Vice-Commander it is expected that there will be two candidates from the south and at least one from the northern part of the State.

During the present administration the Division of Oregon has been annexed to the Division of California; a strong camp has been mustered at Tucson, Ariz., and camps at San Diego, Santa Barbara and Fresno which had long been dormant have been revived and reinstated in good standing, resulting in a considerable increase in the membership of the division. The relations between the Grand Army posts and the camps of the Sons have been so much improved that in some parts of the State the Memorial Day exercises are being placed largely in the charge of the camps, and the members of the junior organization are being invited to participate more generally in the affairs of the Grand Army. At the department encampment of the G.A.R. at Hanford a report was adopted Friday urging a strong cementing of the bonds uniting the two organizations and requesting the Sons of Veterans to hold their annual encampment hereafter at the same time and place with the Grand Army encampment.

CHURCH MUSIC.

Programmes to Be Presented by Los Angeles Choirs at Services This Morning and Evening.

[Programmes will not be published unless they are legibly written, with the name of the church plainly written at the top.]

WESTLAKE METHODIST EPISCOPAL CHURCH, Dr. J. L. Pitner, pastor. Morning: Service prelude, "An Meer" (Schubert-Liszt;) anthem, "I Am Alpha and Omega" (Stainer;) offertoire, "Fear Not Ye O Israel" (Buck,) Miss Donnell.

Evening: Service prelude, "Nocturne in G Minor" (Chopin;) anthem, "My Soul Doth Magnify the Lord" (Bracket;) offertoire, "Send Out Thy Light" (Gounod,) Miss Donnell, soprano; Miss Hall, alto; E. Parsens, tenor; J. P. Pitner, bass. John H. Simonds, organist and director.

CATHEDRAL. At 10:30 a.m. the choir will render Weber's mass in G major. Soloists, Mrs. Mary O. Allen, soprano; Miss Lillie Scanlon, contralto; P. C. Hemalhalch and Joseph Scott, bass, assisted by Misses Horgan, Ellis, Casey, Roth, Mrs. Hitchcock, Messrs. Heyes, Fearan and Graves. For offertory Mr. Hezmalhalch will sing "Ave Maria" by Gounod. Organist and director, A. J. Stamm.

ST. JOHN'S EPISCOPAL CHURCH, corner Adams and Figueroa streets. At 11 a.m.: Prelude (Capocci); processional, "Crown Him with Many Crowns" (Elvey;) "Venite" (Woodward;) "Te Deum" (Stevenson;) "Benedictus" (Barnby;) Litany hymn (Spanish chant;) hymn, "Hosanna to the Living Lord" (Stevenson;) offertory, "I Sought the Lord" (Stevenson,) Mrs. C. E. Richards and quartette; recessional, "See the Conqueror Mounts in Triumph" (Henry;) organ, "Allegro con Fuoco" (Berens.)

Choral evensong at 4 p.m. Organ (a.) "Andante" (Mendeissohn,) (b) "Romanza" (Parker;) processional, "See the Conqueror Mounts in Triumph" (Henry;) choral service (Tallis;) "Psalter" (Gregorian;) "Magnificat" and "Nunc Dimittis" (Maunder;) hymn, "Now from the Altar of Our Hearts" (Webber;) hymn, "All Hail the Power of Jesus' Name" (Holder;) offertory, "I Will Sing of Thy Power" (Sullivan;) recessional, "On Our Way Rejoicing" (Havergal;) organ, "The Song of a Hero" (Volkmann.) A. W. Sessions, organist.

FIRST METHODIST EPISCOPAL CHURCH. Morning: Organ, Andante Con Moto (Calkin,) Allegro Moderato (Smart;) anthem, "Hearken Unto Me" (Sullivan;) duet, "My Faith Looks Up to Thee" (Lassen,) Misses Roper and Heartt; Grand Choir in B Flat (Dubois.)

CHRIST CHURCH, Pico and Flower streets. Morning: Processional, "Crown Him With Many Crowns" (Elvey;) "Venite" (Robinson;) "Gloria Patri" (Elvey;) "Te Deum" (Field;) "Benedictus" (Anglican;) hymn, "The Head That Once Was Crowned With Thorns" (Clarke;) "Gloria Patri" (Woodward;) offertorium, "Blessed Jesu" (Dvorak;) recessional, "See the Conqueror Mounts in Triumph" (Henry.)

Evening: Processional, "Hosanna to the Living Lord" (Stevenson;) "Gloria Patri" (Elvey;) "Magnucat" "Nunc Dimittis" (Maunder;) hymn, "Softly Now the Light of Day" (Von Weber;) anthem, "Hark, Hark, My Soul" (Shelley;) hymn, "See the Conqueror Mounts in Triumph" (Henry;) "Gloria Patri" (Woodward;) offertorium, "Lord, When My Raptured Thought" (Beethoven;) recessional, "Christ Above All Glory Seated" (Dykes.) W. F. Chase, organist and director.

FIRST PRESBYTERIAN CHURCH, Twentieth and Figueroa streets. Morning: Postlude, "Pastorale" in A (Guilmant;) "Light of the World" (Percy Starnes;) response (Noyes,) "I Waited for the Lord" (Mendelssohn;) postlude (Cappoci.)

Evening: Prelude, "Vesper Bells" (Spinney;) "Sweet the Moments Rich in Blessing" (P. A. Schnecker;) response (Marshall;) duet, "Near Us, Ever Near Us" (F. Abt,) Mrs. J. T. Newkirk and Gage Christopher; postlude (Dubois.) Mrs. J. T. Newkirk, director; Miss Amelia C. Brown, organist.

CHURCH OF THE SACRED HEART—Children of the parish receive their first holy communion. Gounod's Mass "Solennelle" will be rendered by a double quartette and chorus, with full orchestral accompaniment. For offertory Miss Jess Goodwin will sing Dudley Buck's "Salve Regina." The double quartette is composed of Miss Jess Goodwin, Mrs. P. A. Kelley, sopranos; Mrs. Ferd Heim, Mrs. K. A. Rice, altos; Mat Pauly, Marion Harrington, tenors; Anthony Schwamm, Harry Sharp, bassos; Miss Teresa Sullivan, organist and director.

INDEPENDENT CHURCH OF CHRIST—Hope street between Seventh and Eighth streets. Sunday morning: Organ, "Belief" (Mendelssohn,) "Hope" (Mendelssohn,) "Romance" (Beshayes;) choir, "Sun of My Soul" (Wagner,) solos by Mrs. Scarborough and Mr. Wood; choir, "As Pants the Hart" (Spohr,) solo by Mme. Bishop; response, (Mason;) Lord's Prayer; offertory, "Star of Bethlehem" (Adams,) Mr. Quinlan; organ, "March" (Wagner;) C. Modini-Wood, director; Miss Blanche Rogers, organist.

FIRST CHRISTIAN CHURCH. Morning. Prelude, organ; anthem, "God is Our Hope" (Davenport;) response, "Threefold, Amen" (Avon;) offertory, solo, "Fear Not Ye, O Israel" (Buck.) Mr. Williams; "Communion" (Beethoven;) organ, postlude.

Evening: Prelude, organ; anthem, "Great God of Nations" (Davenport;) response, "Threefold, Amen" (Avon;) offertory, solo, "The Plains of Peace" (Barnard,) Mr. Hancock; postlude, organ; T. L. Krebs, organist and director.

THE SECOND PRESBYTERIAN CHURCH, Downey Avenue and Daly Street. Morning: Organ, allegretto (Newell;) choir, "Jesus, Plead for Me" (Protheroe;) offertory, choir, "Lord, Whom Winds and Waves Obey" (Millard;) organ, march (Moir.)

Evening: Organ, "Notturno" (Mendelssohn;) choir, "O Come, Everyone That Thirsteth" (Millard;) offertory, solo, "The Palace of a King" (Jordan,) Mr. Wildey; organ, "Maestoso" (Novello;) Ether J. Keyes, organist and director.

THE CENTRAL PRESBYTERIAN CHURCH, Morning: Prelude (Beethoven;) "Gloria Patri" (Langdon;) "Golden Harps are Sounding" (Shepard;) "Gloria Patri" (Norris;) response (Mason;) "Jesus, Savior of My Soul" (Schnecker.)

Evening: "Traumerei" (Schumann;) "God of My Life" (Sullivan-Shelley;) "Gloria Patri" (Norris;) response (Mason;) "Grant to Us, Lord, We Beseech Thee" (Barnby;) "Savior, Breathe an Evening Blessing" (Roff-Schnecker.)

CHURCH OF THE UNITY. Morning: Organ, "Melodie" (Salome;) choir, "Rejoice in the Lord" (Calkin;) choir, "God, the Father" (adapted to "Rock of Ages," by Buck;) offertory, solo, "Judge Me, O God" (Buck,) Mr. Bowes;

Evening Praise Service, 7:45 o'clock: Soloists, Mrs. Frank Colby, soprano; Mrs. Minnie Hance Owens, contralto, J. J. Helder, tenor; Charles A. Bowes, bass;" Mrs. Matilee Loeb Evans, cornettist; J. Clarence Cook, violinist, Frank H. Colby, organist and director. Offertory C minor (Batiste,) Mr. Helder and choir; "Benedictus" (Arthur Whiting;) "Vain Thoughts of Wordly Train" (F. H. Colby,) Mrs. Owens; violin, "Legende" (Wieniawski.) Mr. Cook; "Abide With Me" (Homer Bartlett,) quartette; solo, "In Dreams I've Heard the Seraphs Fair" (Faure,) Mrs. Colby; cornet, "Cast Thy Bread Upon the Waters" (Roeckel,) Mrs. Evans; trio, "Praise Ye" (Verdi,) Mrs. Colby, Mr. Helder and Mr. Bowes.

THE FIRST CONGREGATIONAL CHURCH. Morning: Organ, "Elsa's Procession to the Minster" from "Lohengrin" (Wagner;) choir, "Come, My Soul, Thou Must Be Waking" (Dudley Buck;) organ, "Invocation" (Malley;) choir, "For All the Saints" (Shelley.)

Evening: Organ, "Cantabile" (Lemaigre;) choir, "The Syrian Shepherds" (Otis;) organ, "Romance in D Flat" (Lemare;) offertory trio, "Holy Father, Thou Hast Taught Us" (Belcher,) Mrs. Stivers, Messrs. Campbell and Pfanmkuchen. Mrs. Charles L. Stivers, director; W. F. Skeele, organist.

THE IMMANUEL PRESBYTERIAN CHURCH, Tenth and Figueroa streets. Morning: Organ, "Festival Prelude" (Tschirch;) "Te Deum" (Schnecker;) "Gloria Patri" (O'Donoughue;) response, "The Lord's Prayer" (Shelley;) offertory, "Heavenly Father" (Faure,) Burton G. Bloom; organ, postlude (Malley.)

Evening: Organ, "Allegretto" (Tours;) "This Is the Day" (Blumenschein;) offertory, "Calvary" (Rodney,) Miss Kate C. Elbert; "Sun of My Soul" (Reyner;) organ, "March" (Munro.) Mary L. O'Donoughue, organist and director.

COMMERCIAL TRAVELERS.

They Will Take Their Wives and Girls Along—Excursion and Dance of United Association.

The Los Angeles members of the United Commercial Travelers' Association will invite their wives and best girls to join them in an excursion to Terminal Island May 24. They will have a banquet at the Brighton Beach Hotel and a dance, with all the fun that such a programme implies. It is expected that there will be about 200 persons in the party that will leave Los Angeles at 3 p.m. on the Salt Lake road and return before midnight.

Spring Humors

Come to most people and cause many troubles,—pimples, boils and other eruptions, besides loss of appetite, that tired feeling, fits of biliousness, indigestion and headache.

The sooner one gets rid of them the better, and the way to get rid of them and to build up the system that has suffered from them is to take

Hood's Sarsaparilla and Pills

Forming in combination the Spring Medicine *par excellence*, of unequalled strength in purifying the blood as shown by unequalled, radical and permanent cures of

Scrofula	**Salt Rheum**
Scald Head	**Boils, Pimples**
All Kinds of Humor	**Psoriasis**
Blood Poisoning	**Rheumatism**
Catarrh	**Dyspepsia, Etc**

Accept no substitute, but be sure to get Hood's, and get it today.

For 70 Years Dr. Marshall's Catarrh Snuff has kept on Curing Catarrh

The Oldest Remedy, has a national reputation and has never been equalled for the instant relief and permanent cure of Catarrh, Colds in the head and the attendant Headache and Deafness. Restores Lost Sense of Smell. Immediate relief guaranteed. Guaranteed perfectly harmless. Ask your dealer for it. Refuse all substitutes. Price 25 cents. All druggists, or by mail postpaid. Circulars free.

F. C. KEITH, (Mfr.), Cleveland, Ohio

Whence Comes This Mighty Healing Power?

All the Land Wonders at the Remarkable Cures Effected by Prof. Adkin.

Heals Diseases Called Incurable.

Ministers, Doctors and Professional Men Tell How He Has Cured the Blind, the Lame, the Paralytic and Many on the Very Brink of Death.

FREE HELP FOR THE SICK.

Professor Adkin Offers to Help All Sufferers from Any Disease Absolutely Free of Charge—Professional Men, Investigate His Powers.

Prof. Thos. F. Adkin,

President of the Institute of Physicians and Surgeons.

In all parts of the country men and women doctors and surgeons, clergymen and educators are wondering at the remarkable cures made by Prof. Thomas A. Adkin, discoverer of the Adkin Vitaopathic treatment.

Prof. Adkin heals not by drugs, nor by Christian Science, nor by Osteopathy, nor by Hypnotism, nor by Divine Healing, but by a subtle psychic force of nature in combination with certain vital magnetic remedies which contain the very elements of life and health.

A newspaper reporter recently talked with Prof. Adkin and was asked to invite all who are sick or who are worried by the ills of those dear to them, to write to him for assistance. "Some people have declared," said Prof. Adkin, "that my powers are of God, they call me a Divine Healer—a man of mysterious powers. This is not so. I cure because I understand nature—because I use a subtle force of nature to build up the system and restore health. But at the same time I believe that the Creator would not have given me the opportunity to make the discoveries I have made nor the ability to develop them if He had not intended that I should use them for the good of humanity. I therefore feel that it is my duty to give the benefit of the science I practice to all who are suffering. I want you to tell your readers that they can write to me in the strictest confidence if they are troubled with any kind of disease and I will thoroughly diagnose their cases and prescribe a simple home treatment which I positively guarantee to effect a complete cure, absolutely free of charge. I care not how serious their cases, nor how hopeless they may seem; I want them to write me and let me make them well. I feel that this is my life's work.

So great is the sensation wrought in the medical world by the wonderful cures performed by Prof. Adkin that several professional gentlemen were asked to investigate the cures. Among the gentlemen were Dr. L. B. Hawley and Dr. L. G. Doane, both famous physicians and surgeons. After a thorough and painstaking investigation, these eminent physicians were so astounded at the far-reaching powers of Prof. Adkin and the wonderful efficacy of Vitaopathy that they volunteered to forsake all other ties in life and all other kinds of treatment and devote themselves to assisting Prof. Adkin in his great work for humanity. With the discovery of the Adkin Vitaopathic treatment eminent physicians are generally agreed that the treatment of disease has at last been reduced to an exact science.

In all some 5000 men and women have been cured by the powers of Prof. Adkin. Some were blind, some were lame, some were deaf, some were paralytics scarcely able to move, so great was their infirmity. Others were afflicted with Bright's disease, heart disease, consumption and other so-called incurable diseases. Some were sufferers from kidney trouble, dyspepsia, nervous debility, insomnia, neuralgia, constipation, rheumatism, female troubles and other similar ills. Some were men and women addicted to drunkenness, morphine and other evil habits. In all cases Prof. Adkin treats he guarantees a cure. Even those on the brink of the grave, with all hope of recovery gone, and despaired of by doctors and friends alike, have been restored to perfect health by the force of Vitaopathy, and Prof. Adkin's marvelous skill. And, remarkable as it may seem, distance has made no difference. Those living far away have been cured in the privacy of their own homes, as well as those who have been treated in person. Prof. Adkin asserts that he can cure any one at any distance as well as though he stood before them.

Not long ago, John Adams of Blakesbury, Iowa, who had been lame for twenty years, was permanently cured by Prof. Adkin without an operation of any kind. About the same time the city of Rochester, N. Y., was startled by the cure of one of its oldest residents, Mr. F. A. Wright, who had been partly blind for a long period. John E. Neff, of Millersburg Pa., who had suffered for years from a cataract over his left eye, was speedily restored to perfect sight without an operation. From Logansport, Ind., comes the news of the recovery of Mrs. Mary Eicher, who had been practically deaf for a year, while in Warren, Pa., Mr. G. W. Savage, a noted photographer and artist who was not only partially blind and deaf, but at death's door from a complication of diseases, was restored to perfect health and strength by Prof. Adkin.

Vitaopathy cures not one disease alone, but it cures all diseases when used in combination with the proper remedies. If you are sick, no matter what your disease nor who says you cannot be cured, write to Prof. Adkin today; tell him the leading symptoms of your complaint, how long you have been suffering and he will at once diagnose your case, tell you the exact disease from which you are suffering, and prescribe the treatment that will positively cure you. This costs you absolutely nothing. Prof. Adkin will also send you a copy of his marvelous new book, entitled "How to be Cured and How to Cure Others." This book tells you exactly how Prof. Adkin will cure you. It fully and completely describes the nature of this wonderful treatment. It also explains to you how you yourself may possess this great healing power and cure the sick around you.

Prof. Adkin does not ask one cent for his services in this connection. They will be given to you absolutely free. He has made a wonderful discovery and he wishes to place it in the hands of every sick person in this country, that he may be restored to perfect health and strength. Mark your letter personal when you write and no one but Prof. Adkin will see it. Address Prof. Thomas F. Adkin, office 204 G, Rochester, New York.

Dr. Gregory & Co.

Diseases and Weakness of Men Quickly and Permanently Cured by the French Method.

Contracted Disorders Not Usually Cured by the Common Methods.

In all of these old chronic diseased conditions of the uretha we find a local condition of inflamed tissue due to neglect or improper treatment. These diseased conditions are the source of great annoyance and irritation and prevent a healthy action of the parts affected. Dr. Gregory's French Method (especially for men) cures every part of diseased surface and the organs take on a healthy and vigorous action, usually in from 10 to 15 days.

Nervous Debility Where nervous debility is one of the conditions associated with Varicocele characterized by impairment or loss of vital power, the cause is quickly corrected by Dr. Gregory's French treatment which restores the patient to his former healthy condition and CURES VARICOCELE IN LESS THAN ONE WEEK. Many men suffer from this diseased condition of the vital veins which supply the system with strength and endurance. Men who are failing in vital power, who have been treated without success, can have the assurance of being permanently cured by the French Method. Fees arranged to suit the convenience of patients. Advice free at office or by mail.

Corner Second and Broadway, over Wolf & Chilson's Drug Store.

HOURS, 9 TO 4, 7 TO 8. SUNDAYS, 9 TO 12.

Great Rock Island Route

Only 3 Nights Out

KANSAS CITY AND CHICAGO

Great Rock Island Route

Via EL PASO ROCK ISLAND ROUTE, the Short and Quick Way East.

Daily first-class Pullman and Tourist Sleepers. Best Personally Conducted Excursions Mondays and Wednesdays. Also Old Reliable Personally Conducted Excursions Tuesdays, Fridays and Saturdays, via Salt Lake and Colorado. Superb Dining-car service.

Ask any Southern Pacific agent or address T. J. Clark, General Agent Pass. Dept., No. 237 South Spring St., Los Angeles, Cal.

Why Halpruner's

Cures so many ills and removes so many pains

The original meaning of the word "inflammation" is to set on fire, to inflame. Inflammation in the body is practically the same as fire in the house—it means that some part of your body is on fire—the parts are red, inflamed and generally in pain.

For instance, catarrh in the head is inflammation of the mucous membranes of the nasal passages; sore throat is simply inflammation in the throat; if you bruise your finger with a hammer, the parts are bruised and inflamed; if you have swollen, aching feet, you have inflammation in the feet; if you have a cold in the head, it is inflammation—a medicine that will remove inflammation will cure your complaint.

Halpruner's Wonderful Medicine is prescribed and compounded and put up to rid the body of inflammation—it puts out the inflammation, just the same as water puts out the flames of fire. It is a medicine that acts on the pores of the skin and upon the whole system, giving it the strength and vigor sufficient to assist it to work out the inflammation, stopping the pain and curing the disease.

Dr. Halpruner spent many years of his life studying the cause and cure for inflammation. He compounded Wonderful Medicine to act upon the cause of disease and to remove that cause, and therefore cure the disease.

But it is not a medicine that will do any one any harm, because it is made only from vegetable matter—extracted from roots, barks, blossoms, gums and flowers—it is a medicine practically made by nature and compounded in such portions as to make a very effective and quickly curing and instantly relieving remedy.

While many medicines have been compounded to do this same thing, few have been successful, few have been made in the right manner to bring about a cure required and desired.

That Halpruner's Wonderful Medicine is an effective cure is proven by the thousands of people who have received beneficial effects from its use. In Dr. Halpruner's office there are over 5000 names of people who have used this medicine with good results. If any one doubts that this medicine will do as we claim, they are at liberty to call at the office and look over the names and write to any they choose. We also have hundreds of testimonials voluntarily submitted, praising Halpruner's Wonderful Medicine.

Cold in the Head.

If you have a cold in the head inhale the vapor of the medicine for immediate relief—take a teaspoonful in a glass of water every two hours for a permanent cure. The most serious colds have been broken in less than a day by this treatment.

San Francisco, Nov. 29, 1901.
Halpruner Medical M'f'g Co., San Francisco, Cal.—Gentlemen: I consider Halpruner's a very effective and quickly curing remedy for colds, sore throat and bronchial troubles. I have used it and found it so myself and recommend it to all my friends.
F. SIMPSON,
Of Simpson & Fisher,
24-26 Stewart st., S. F., Cal.

Catarrh.

Catarrh in the head is a perpetual cold in the head, but Halpruner's Wonderful Medicine will cure it if taken conscientiously and continuously. Most cases of catarrh are of long standing and require persistent treatment.

I have been afflicted with chronic catarrh for many years. I have traveled all over Europe, Asia and Africa. I have taken many remedies and without avail, but since I have taken Halpruner's Wonderful Medicine as prescribed I feel in good condition. My catarrh has entirely disappeared and I feel perfectly well, though past sixty years of age.
WM. DE KRAFFT, M. D.,
Pacific ave., Alameda, Cal.

Rheumatism.

No matter how severe is your case, Halpruner's Wonderful Medicine will give you immediate relief and remove the cause of your trouble. There never was a medicine so well compounded and prescribed to cure rheumatism, as Halpruner's Wonderful Medicine. It is a wonderfully penetrating medicine, and once applied to the afflicted parts will remove the pain, giving you the relief you ought to have. If you will take it internally, as directed, it will soon remove the cause and free you from this annoying, painful complaint.

I have suffered with rheumatic pains for some time, and after having received a compound fracture of the leg suffered considerably. I found Dr. Halpruner's Wonderful Medicine a satisfactory and immediate cure, and I take great pleasure in recommending it as a perfect family medicine.
MRS. R. R. THOMPSON,
1301 Van Ness ave., S. F., Cal.

Sore Throat.

Sore throat is a complaint that you cannot permit to get the best of you. Do not allow it to continue, expecting it to cure itself. It will not do it. Unless treated at once, the inflammation will continue to spread until it affects the bronchial tubes, and perhaps the lungs, then you will have a difficult time to get cured. Apply Halpruner's Wonderful Medicine to the throat at once, as soon as you feel the slightest symptoms of soreness. Rub it in well. It is a wonderfully penetrating medicine, and enters the pores of the skin and drives out the inflammation. Take a few doses internally to strengthen and overcome the cause of disease. It often cures a serious case of sore throat in one night.

Halpruner Medical M'f'g Co., City—Dear Sirs: I desire to add my testimony to the value of your wonderful remedy. I suffered with a most severe sore throat—so bad that I feared diphtheria, and I was cured in one night by Halpruner's. I shall hereafter keep the same in the house and recommend it to all my friends.
GEO. F. SMITH,
President Sanitary Cleaning Co.,
942 McAllister st., S. F., Cal.
(50)

Neuralgia.

Neuralgia comes quickly—comes by sitting in a draft, riding on the dummies of street cars, being caught in a shower and sometimes from nervousness. Halpruner's Wonderful Medicine will give neuralgia sufferers the immediate relief they must have. Rub the medicine on the painful parts, inhale the vapor; that will give you instant relief. Take two teaspoonfuls in a glass of water every hour, and in less than two hours your neuralgia will have disappeared.

Through the solicitation of a friend I was induced to try a bottle of Dr. Halpruner's Pain Remover and found it a wonderful curative for rheumatic and neuralgic pains.
MRS. E. F. KING,
Van Ness ave., S. F., Cal.

Swollen and Chilblain Feet.

Lots of people think because Halpruner's Wonderful Medicine is good for rheumatism and nervousness it is also good for the feet. As we said in the first part of this article, inflammation is the cause of sore throat, neuralgia, rheumatism and nearly every complaint, as well as swollen and chilblain feet. Halpruner's Wonderful Medicine will remove the inflammation quickly, and when it does so the pain and annoyance go with it.
Marshall, Marin Co., Cal.
Dr. Halpruner—Dear Sir: Please give me $1 bottle of your highly beneficial Rheumatic Cure and Pain Remover to my address. Yours respectfully, S. J. Magarelli. We have a boy here who has suffered since childhood from chilblains. The other day I used your Wonderful Medicine and two applications cured him. He feels grateful to you, for your medicine cured him so quickly.
ROMILDA G. MAGARELLI.

Removes Pain.

It drives it out of the body, removes the cause of the trouble, makes sick people well, and is a medicine that should be in every home for the thousands of little ills that come to members of the most robust constitutions from day to day and night. It is a medicine that should be constantly at hand for immediate use. It is splendid for toothache, headache, earache, cuts, bruises and burns; for flea bites, mosquito bites.

I know positively that Dr. Halpruner's Wonderful Pain Remover is a medicine of exceptional merit, for my family has used it for many years. I would not make this statement without a positive, personal knowledge where I speak, for I do not believe in recommending medicines without merit. As a family remedy it is good for catarrh, sore throat, colds, headaches, cuts, bruises, sprains, rheumatism, neuralgia, in fact, sick or accidental troubles are good for, I strongly advise the use of Dr. Halpruner's Wonderful Pain Remover and Wonderful Medicine.
H. S. BRIDGE, Yuba,
632 Market st., S. F., Cal.

Don't Let Druggists Talk You Out of It.

All druggists sell Halpruner's Wonderful Medicine—50 cents and $1 a bottle—the dollar size containing three times the quantity of the small size. Some druggists may try to talk you out of buying Halpruner's Wonderful Medicine—may tell you of other things about it—they simply want to sell their own preparations—preparations made in their cellars or back rooms, from which they make large profits, and it is large profits they are after rather than your good health they care about.

If the druggists should not have Halpruner's on hand you should try to talk you out of it, go to the next drug store and demand Halpruner's.

People living out of San Francisco desiring Halpruner's Wonderful Medicine, if they cannot find it at their local stores, may send direct to Halpruner Med. Mfg. Co., 24-26 California St., San Francisco, Cal., and the medicine will be prepaid upon receipt of price.

Healthy Mind in a Healthy Body

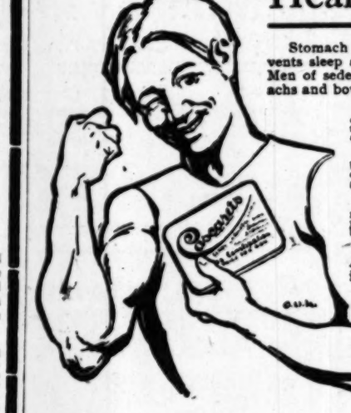

Stomach and brain affect each other. A sick stomach sours the disposition and prevents sleep and brain rest, and a sick brain sours the stomach and clogs the bowels. Men of sedentary habits, brain workers who don't get much exercise, have sick stomachs, achs and bowels, and wear out their brains and nerves.

"I work in the office and don't get as much exercise as I should, and when I feel bad I just take a Cascaret which always makes me feel alright."
—E. Rohan, Q. & C. Route, Crescent, Ky.

"I had a torpid liver for months. I bought a box of Cascarets in Washington and have not only been put in perfect health, but have gained considerable in weight."
—Harry Hodgson, Rockville, Md.

"Cascarets were the only medicine I had with me when I beat the world's record as 'Champion Corn Husker of America,' husking 379 bushels in 10 hours."
—E. E. Kimberlin, La Harpe, Ill.

"Some time ago, while I was in Philadelphia, Pa., Mr. Frank, the landlord, was afflicted with severe pains in the stomach. I insisted on him taking a Cascaret before going to bed. The next morning he passed it off in a natural way. He bought a box of Cascarets and a week later I met him 45 feet long came from him head and tail."
—Chas. E. Condon, Milford, Ill.

"Cascarets cured me radically of Constipation and headache and my weight which was 180 is now 158 lbs."
—Chas. E. Sparks, Elkhart, Ind.

"I find Cascarets beneficial after a day of hard work, clearing the brain as well as the bowels, and also toning up the whole system and shape."—R. C. Stokes, Philadelphia, Pa.

A man who keeps his bowels regular with Cascarets Candy Cathartic is without strain or violence, can keep strong and healthy without exercise. A famous professor in Jefferson Medical College used to advise his students: "Trust in God and keep your bowels open!" That is God's own wisdom, for when the bowels are regular and the digestion strong and healthy, then the system is safe and the brain and nerves will have inexhaustible elasticity and life.

Cascarets

Best for the Bowels. All druggists, 10c., 25c., 50c. Never sold in bulk. The genuine tablet stamped CCC. Guaranteed to cure or your money back. Sample and booklet free. Address Sterling Remedy Co., Chicago or N. Y.

The Dr. Wong Co.
AND
CHINESE HERBS
INVESTIGATE

The famous Wong remedies, improved and perfected for six generations, have a record of 18 years in Los Angeles. Thousands have tried them as a last resort and been restored to health. Herbs and medicine for sale. Sanitarium and office
713 S. Main St.

DIAMONDS...

H. J. WHITLEY CO.
111 N. Spring St.

TRY GHIRARDELLI'S GROUND CHOCOLATE
NOTE THE RICH RED COLOR

BLOOD POISON

PRIMARY, SECONDARY OR TERTIARY Blood Poison Permanently Cured. You can be treated at home under same guaranty. If you have taken mercury, iodide potash, and still have aches and pains, Mucous Patches in Mouth, Sore Throat, Pimples, Copper-colored Spots, Ulcers on any part of the body, hair or eyebrows falling out, write

Cook Remedy Co.

1472 Masonic Temple, Chicago, Ill., for proofs of cures. Capital $500,000. We solicit the most obstinate cases. We have cured the worst cases in 15 to 35 days. 100-page book Free.

BAJA CALIFORNIA

DAMIANA BITTERS

Is a great Restorative, Invigorator and Nervine.

The most wonderful aphrodisiac and Special Tonic for the Sexual Organs of both sexes.

The Mexican Remedy for disease of the Kidney and Bladder. Sells on its own merits.

NABER, ALFS & BRUNE, Agents.
323 Market street, S. F.—(Send for circular.)

Only $2.50

Per Tooth. Teeth Without a Plate. GUARANTEED

Dr. Schiffman has just filled a tooth for me, and he also put in a crown and bridge about five months ago, all of which has given me complete satisfaction. The work was all done painlessly.
S. F. MILLS,
No. 520 Arizona.

SCHIFFMAN DENTAL CO.
107 N. Spring st.

See specimens of our work at our store. Open evenings and Sunday forenoons.

THE W. H. PERRY LUMBER MFG. CO.
LUMBER YARD AND PLANING MILL
826-830 COMMERCIAL ST.

Free Ri

A Villa Home at Pas

e Have Chartered a

the new Huntington "Short L
for today, Sunday, to give t
t to view this beautiful tract a
Every Ten Minutes from E

A Villa Home in Suburb of

the Downey Ave. car to East
free ride on the new Huntin

PASADENA VILLA

des, wearing red badges, will be
r visitors the greatest bargai
Angeles investors.

ly $30 Each. Onl

rge Lots, 50x150; all facing on

ARLSON IN

AND JURY OF YEARS AGO.

Report Discovered t the Courthouse.

Date Runs Back Over Half a Century.

ity's Inquisitorial Work Done in Three Days— Discussed Climate.

ty and dirty as are some of the
ecords at the Courthouse, they
n no little that is interesting and
ng. Such a document is the
Jury report of Los Angeles
, dated February 7, 1851. If
be the soul of wit, then this
is that very same. It is given
in full.

Seriousness with which the lit-
llage took itself is humorous.
e, even in those days, was never
ght of, and not infrequently fig-
conspicuously in official docu-
as is shown by this grand
eport. Then there was the stale
in for a full consideration. Los
s had just one school teacher
and the educational situation
its needs, was fully presented.
l police force was also sug-
for the first time.
uries today cost the county
0000 a year; half a century ago
d jury could do all its business
days.
eport, which is given below, was
by Benjamin D. Wilson, clerk,
n Jones, deputy." It is writ-
thin linen paper, in the beau-
andwriting of the jury's fore-
Every, bombastic rhetoric that
ficial in the old days. The re-
is inclosed in an envelope bearing
scription, "Presentment to the
of Sessions of 1851." The Dis-
Attorney at that time was W. C.
Ewing is the ancient but novel

ONEERS LOVED CLIMATE.

grand jury for Los Angeles
after a laborious session for
days, have brought its manifold
ses to a close. In reviewing our
labors, we find that our citizens
much to pride themselves upon.
t as we are in the very garden
California, unequaled in fertility,
ing the most salubrious of cli-
surrounded by means and facil-
the good and right use of which
secure to us all the comforts,
alences and luxuries of life, it
seem as if we wanted for noth-
make us a flourishing and a
ous people. It is true that here-
the southern friends have en-
proximity to the golden sands of
Eldorado, but late de-
ents are unfolding to us rich
and placers in our own immedi-
vicinity, which bid fair to redound
to the advantage of our county.

This is t
In contra
to notice a
We as a p
appended
ence to c
present to
Los Angele

EDI

First—In
the grand
through it
teacher, w
amount fr
is exclusiv
the pupils
as a conse
of our po
whatever.
come it is
the Americ
a small mo
A smiliar d
in the rev
and county
grand reas
tion should
good educ
be evident
than receive
a preceptor
the Spanish
that the cli
composed
only.

In view
suggest th
a school to
master per
languages,
lar extent
so that wh
through th
nacular, th
ceive every
knowledge
which, soo
become the
munication

IRO

Second—T
examination
the opinion
unfit for its
safe keeping
fore we pro
So far as re
condition of
of the opini
radical cha
them. Dried
water may b
demned crim
upon suspic
that treatme
and we wo
that the jail
ficient to fu
his charge
food.

Our attent
the fact tha
are heavily
upon suspic
tence. In t
neither law
variance wi
institutions
man (for ev
such until
chains, as if
laws.

But if, ow
the jail or
necessary to
done in ever
the policy t
for the comm
allows an Am
offense.) mer
American, th
a course enti
and justice a
present state
our populatio

ROWDY

Third—In r
made for the
peace and go
are of the op
susceptible o
at the present
to have but

Free Ride on the Huntington "Short Line."

FROM EASTLAKE PARK TO THE PASADENA VILLA TRACT

Today, Sunday, May 11.

Trains Every Ten Minutes from 8 a.m. to 5 p.m.
Come One, Come All!

Inspect the beautiful coming residence suburb of Los Angeles, which will be within 15 minutes ride from business center of Los Angeles.

A Villa Home at Pasadena.

We Have Chartered a Special Train

the new Huntington "Short Line" Electric Railfor today, Sunday, to give the thousands who to view this beautiful tract a free ride.

Every Ten Minutes from Eastlake Park.

A Villa Home in Suburb of Los Angeles.

the Downey Ave. car to Eastlake Park and enfree ride on the new Huntington "Short Line"

PASADENA VILLA TRACT

wearing red badges, will be on the grounds to visitors the greatest bargains ever offered to Angeles investors.

$30 Each. Only $30 Each.

Lots, 50x150; all facing on 80 foot Avenues.

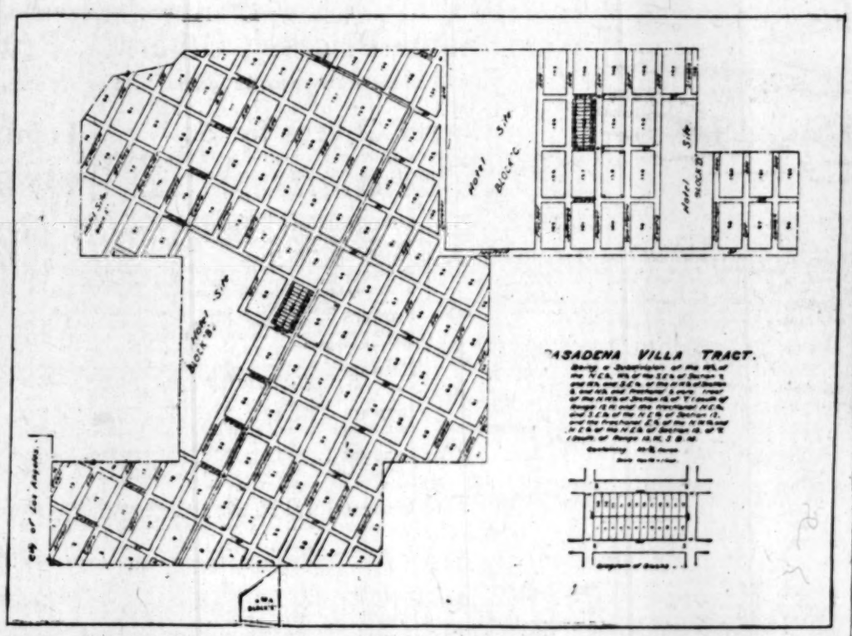

The Pasadena Villa Tract

Is immediately adjoining the city limits of Los Angeles.

Scene on Eastlake Park, near the Pasadena Villa Tract.

Preliminary receipts will be given for moneys at time of payment. Sufficient time will be allowed to examine abstract of title, and all the conditions stated in the preliminary receipt will be complied with, which include a Perfect Title, free and clear of all incumbrances, or the Money will be Refunded to Purchasers.

Deeds will confer a Perfect Title, free and clear of all incumbrances.

BUY DIRECT OR THROUGH ANY REAL ESTATE AGENT.

Orders by mail or telegraph will be allotted according to time received at our office. Telephone Number, "Main 480."

No Lots Will Be Sold Sunday, but Sales Will Commence Again on Monday, from 7 a.m. to 9 p.m.

ARLSON INVESTMENT COMPANY, 134 South Broadway, Los Angeles, Cal.

GRAND JURY OF YEARS AGO.

Report Discovered at the Courthouse.

Date Runs Back Over Half a Century.

Body's Inquisitorial Work Done in Three Days—Discussed Climate.

This is the bright side of the picture. In contra the grand jury have been led to notice a few grievances under which we as a people are laboring. These matters will form the burden of the appended presentment, which in obedience to custom and duty we hereby present to the notice of the citizens of Los Angeles county:

EDUCATIONAL PLEA.

First—In relation to public education the grand jury find that our city, through its Council, have employed a teacher, who receives a stipulated amount from the city treasury. This is exclusively an English school, and the pupils are taught in English, and as a consequence the great majority of our population receive no benefit whatever. Now and for some time to come it is reasonable to suppose that the American population will form but a small moiety of our resident citizens. A similar disproportion will also exist in the revenues accruing to the city and county, thus presenting us two grand reasons why our native population should be in the enjoyment of good educational privileges. It must be evident to all that a Spanish pupil can receive but little information from a preceptor who is entirely ignorant of the Spanish language. Hence we find that the city school now established is composed of a few American pupils only.

In view of these matters we would suggest the propriety of establishing a school to be under the direction of a master perfectly conversant with both languages, to be supported to a similar extent as that already in operation, so that while obtaining an education through the medium of his own vernacular, the native pupil would receive every facility for obtaining a knowledge of the English language, which, sooner or later, is destined to become the common medium of communication throughout the State.

IRONING PRISONERS.

Second—The grand jury, after an examination of the County Jail, are of the opinion that said building is totally unfit for its ostensible object, viz: the safe keeping of prisoners, and therefore we present said jail as a nuisance. So far as relates to the treatment and condition of prisoners the grand jury are of the opinion that there should be a radical change in the fare afforded them. Dried meat, hard bread and water may be the just desserts of condemned criminals, but men incarcerated upon suspicion merely should receive that treatment due to a human being, and we would therefore recommend that the jailer be allowed a sum sufficient to furnish the prisoners under his charge with good and wholesome food.

Our attention has also been called to the fact that the inmates of the jail are heavily ironed whether confined upon suspicion or serving out their sentence. In this course we can see neither law nor justice. We think it at variance with the very spirit of our institutions to load down an innocent man (for every prisoner is considered such until proven otherwise) with chains, as if he were the basest of outlaws.

But if, owing to the inefficiency of the jail or other reason, it appear necessary to iron, we say let it be done in every instance. We look upon the policy that manacles a Spaniard for the commission of an offense and allows an American (guilty of the same offense,) merely because he is an American, the greatest enlargement, as a course entirely at variance with law and justice and very impolitic in the present state of feeling in and among our population.

ROWDYISM BOTHERSOME.

Third—In regard to the provisions made for the keeping of the public peace and good order, the grand jury are of the opinion that this matter is susceptible of much improvement, as at the present time our citizens appear to have but little protection from the efforts of evil-disposed persons. To such an extent does this thing exist that it has given us a reputation abroad for rowdyism and insecurity, which has and continues to affect us as a people, both in a pecuniary and moral view.

We would, therefore, suggest the propriety of appointing, in addition to our City Marshal, a sufficient number of efficient policemen, whose duty it shall be to notice every infringement of the law by apprehending offenders, when offending under their immediate notice or upon information given by other persons.

And to secure the impartial execution of these matters, we would say, let it be made obligatory upon our civil authority from the Sheriff down, to take notice of every offense coming under his knowledge by observation or information at once, in default of which they should be made liable to a prosecution and fine.

We would further suggest that in selection of any future officers, care be taken that men are chosen who will beat fill the bill, taking care that no renegades from justice (as heretofore) shall occupy a position in any portion of our civil administration.

A. H. CLARK, foreman.

February 7, 1851.

WASTE OF WATER DESCRIBED BY EXPERTS.

INSTANCES GIVEN BY OFFICIALS OF WATERWORKS.

The Water Hog is Always With Us and Causes Us to go Dry When There is Wetness Enough for All—What Shall Be Done With Him?

Who are the water hogs? Why is it that our city's waste of water is so enormous that the Mayor has to call a halt?

In answer to the above question, expert opinions were given yesterday by A. W. Ryan, chief collector and adjuster of the system, and L. M. Anderson, acting auditor.

"An extravagant use of water by thousands of people, is the sum and substance of the whole difficulty," said Mr. Ryan, who has had eighteen years' experience with the affairs of the Los Angeles water works. "During last summer we could scarcely supply all of the services and now there are 10,000 more people taking water than there were then, with the supply no larger. The limit was reached then and now the city threatens to get beyond our control.

"The people who have extensive grounds and use a great deal of water are chiefly responsible for the present condition. They are charged according to the size of their places, and many use five to ten times as much water as they should. During the summer months, particularly, inspectors find that water is left running all night; that lawns are being flooded throughout the day, and that consumers with vegetable gardens are using the supply for irrigation on a lavish scale. A director of the old company, who has extensive grounds and employs a gardener, has a flat rate of $3 a month. By way of experiment he had a meter put in and with the same amount of water his bill ranged from $15 to $17 a month. A six-room house with bath and closet and a yard with a fifty-foot frontage, is charged $1.50 a month. The rate for the lot is nine-tenths of a cent per front foot. But one man may be paying this rate and his neighbor, who has an additional lot for raising vegetables, only pays 45 cents more and uses in all probability five times as much water. There are thousands of places in the city which have large lawns and the grounds filled with trees and shrubbery. During the dry season they keep these flooded and use thousands of gallons a day, when they are entitled to only hundreds.

"The water used for domestic purposes is only a bagatelle compared with the amount wasted for irrigation. The remedy for this condition is without doubt more meters. I think that 2000 meters would insure an ample supply of water."

Acting Auditor Anderson, who has had many years of experience in connection with the water works in the city, holds an opinion similar to that of Mr. Ryan. "The consumption of water in Los Angeles," said he, "is 100 gallons more per capita than it should be. It is now 250 gallons, and 150 would be sufficient. High consumption makes high rates and means more money in developing and extending the system. The fault lies with those persons who are given a flat rate and abuse the privilege which they have by using an unlimited amount of water for irrigating. The large places in the city which have extensive grounds are charged $4 to $5 a month. Such places often use ten or twenty times as great a supply as places paying perhaps one-third as much. In the summer when the families are away and a gardener is left in charge there is no water used for domestic purposes, but the amount for irrigation is tremendous.

"There are 24,000 services in the city and only 500 meters. This is the reason the per capita consumption is so large and it also accounts for the high rates."

Send this before May 14 to Times Office, care Household Editor.

VOTING COUPON.

The Best Receipt for

LOQUATS, GUAVAS OR FIGS.

is No.....

Attractive Features.

Particular attention is called to the many attractive features of the special Fiesta-Biennial Edition of the Los Angeles Times, issued May 8, which includs handsome and artistic cover, printed in five colors, fine half-tones of the floral parade and portraits of the prominent delegates in attendance at the Biennial Convention, to say nothing of the complete detailed reports of these two events. Mail orders to send the paper to any number of addresses will receive prompt attention. Price, 10 cents per copy; three copies, 25 cents.

New Wall Paper Flood Sale, 8c.

Best paint, $1.45 gal.; N. Y. lead in tin, 7c; 7-ft. opaque shades, 25c. Walter, 427 S. Spring.

Floral Parade.

The Floral Parade described and pictured in the Fiesta-Biennial Edition of The Times, issued May 8, will be interesting to far-away readers, who would doubtless appreciate the receipt of a copy. The Times offers to mail them out at the rate of 10 cents per copy, three copies for 25 cents.

TRUSS FITTING

The degree of comfort and benefit derived from a truss depends on the accuracy with which it fits. I make a truss to suit each case and fit any rupture so carefully that it is retained without painful or injurious pressure.

The fake "cure" people have a different system. They do not rely much on the fit—could not fit you accurately if they tried. Therefore, in order to give you the comfort which you look for, they apply local anaesthetics and fool you with their washes and dopes. They can generally keep this up long enough to get your money, but sooner or later you find your case worse than at first.

That is the history of dozens of cases which I have fitted with trusses. Think what you will be saving by coming to me in the first place.

No Cures Promised.

I would like to talk it over with you and show the evidence.

W. W. SWEENEY,

TRUSSES, BRACES, ELASTIC HOSIERY AND SUPPORTERS,

421 South Broadway.

LADY ATTENDANT.

Dr. Meyers & Co.

LEADING SPECIALISTS FOR . . .

Diseases of Men.

Cures Patients Quickly, Positively, Permanently, Reasonably

During an experience of over twenty years in treating diseases of men they have treated those peculiar and complicated troubles in every form. They never experiment, but prescribe remedies used by them for years with never failing success. Dr. Meyers & Co. have the largest medical institution and the most extensive practice in the United States, having offices in Los Angeles, San Francisco and Chicago. Dr. Meyers & Co. have perfected a system of "Home Treatment" whereby the patient can be cured at home. This system is infallible in contagious blood poison, unnatural losses, lost manhood, premature decay, and those forms of disease peculiar to men. Dr. Meyers & Co. will, upon request, send their little book of valuable information for men. It is sent sealed, free of charge, to men only.

Consultation with Dr. Meyers & Co. costs you nothing, either personally or by mail. If you live at a distance and cannot visit our office, write for our book. All correspondence confidential.

One of our physicians will be at Santa Ana, Hotel Richelieu, Wednesday, May 14.

218 South Broadway,

Los Angeles, Cal.

Office Hours—9 to 12; 1 to 4; 7 to 8; Sundays—10 to 12.

THE RELIABLE CREDIT HOUSE

2 CARLOADS SOLID OAK BEDROOM SETS JUST ARRIVED. THEY GO ON SPECIAL SALE THIS WEEK

BEGINNING AS LOW AS **$17.50** 10 PER CENT. OFF FOR CASH.

Sufficient Variety to Satisfy the Most Fastidious.

CASH OR CREDIT.

Eastern Outfitting Co.

544-546 SO. SPRING ST.

ALL GOODS MARKED IN PLAIN FIGURES.

"Best Dental Work—Skilled Operators, Strictly Modern Methods, Reliable.

Full Set Teeth..... }
Bridge Work..... } $3
Gold Crowns..... }
White Crowns..... }
Fillings, 50c.

Office Hours—8 a.m. to 6 p.m. Sundays, 9 to 1.
LADY ATTENDANT. Open Evenings

PHILADELPHIA PAINLESS DENTISTS

430½ So. Broadway

Broadway cor. Fourth, Los Angeles. Arthur Letts, Proprietor

The Broadway Department Store

Sixth Annual Sale of White

This Week's Bargain Attraction

A WELCOME EVENT.

Six years ago we held our first sale of white; since that time, it has been an annual occurrence. It's an event that is looked forward to by almost every woman in Los Angeles. With this annual sale of white we present an aggregation of bargains that overshadow anything ever before attempted in Los Angeles. We've been working and planning the best part of the year to make this sale a success. The diligent, persistent and combined efforts of our buyers make possible the bargains which we offer. Many of the prices quoted are actually less than we can buy same goods for today, orders having been placed months ago when cotton goods, particularly embroideries and laces, were priced at a much lower figure than now. This sale includes all classes of white goods; muslin underwear is of course the strongest card, then comes white wash dress goods, damasks, table linens, sheets, pillow cases, and all other classes of yard goods that are white, including an elaborate and comprehensive assortment of white silks; white wool dress goods and materials used for lining same; embroideries, laces, trimmings and handkerchiefs are also included.

Some Prices 1/2, Others 1/3, Few Less Than 1/4 Off

This sale will make new records for us. It will emphasize our supremacy in up-to-date merchandising.

Corset Covers for 5c

Plain corset covers made of fair grade muslin, neatly finished, well shaped, really a 15c value; priced for this sale, while they last, each 5c. Positively none sold to dealers.

Trimmed Corset Covers 12 1-2c

Corset covers trimmed with good strong lace, made of good serviceable muslin, neatly finished, grade usually sold at 20c; priced for this sale, while they last, ea. 12½c

Skirts Women's short skirts, made of good quality muslin, full cut, neatly finished, well worn 30c; priced for this sale, each 19c

Skirts Women's long white skirts, made of fine grade muslin, cambric flounce, full cut and neatly finished, good value at 43c; priced for this sale, each 29c

Skirts Full length, made of fine muslin, flounce trimmed with embroidered edge, cut full size, well made, 60c values; priced for this sale, each 43c

Skirts Good quality muslin, short skirts, well finished, 43c values; priced for this sale, each 29c

Skirts Of good quality muslin, trimmed with cambric ruffle, torchon lace flounce with one band of lace insertion, underflounce and ruffle, the greatest bargain of the season, good value at 81; priced for this sale, while they last, each 59c

Skirts Cut extra wide, India linon flounce, with 8 hemstitched tucks, underflounce and dust ruffle; in this lot are some pretty embroidery trimmed skirts, numerous styles to choose from $1.25 values; priced for this sale, each 98c

Skirts Fine quality materials, full length and width, India linon flounce, with 5-inch embroidered edge, tucks under flounce and ruffle, beautiful designs in embroideries, good value at $1.75; priced for this sale, each $1.25

Skirts Made of fine quality cambric, deep flounce with wide valenciennes lace edge and valenciennes lace insertion, underflounce and ruffle, daintily made, $1.69 values; priced for this sale, each $1.19

Skirts Made with deep India linon flounce and embroidered edge, 10 tucks with embroidery beading insertion, flounce and dust ruffle, $2.00 value; priced for this sale, each $1.48

Skirts Very fancy, 24-inch flounce, ornamented with three rows of lace insertion, cluster tucks between, lace flounce with 24 tucks, underflounce and dust ruffle, cheap at $2.25; priced for this sale each $1.69

Skirts Fetching styles, extra deep flounce with under flounce and dust ruffle, three rows, Battenburg lace insertion with lace edge, specially durable $2.50 values; priced for this sale each $1.75

Skirts An elegant assortment of elaborate garments made of high grade materials profusely trimmed with laces and embroideries, deep flounces, extra dust ruffles, fine handsome shed garments that represent values up to $2.75; priced for this sale, each $1.98

Chemise Plain muslin chemise, good grade material, full cut and well finished. Better than the average 25c garment, priced for this sale, while they last, each 18c

Chemise Of fine white muslin, two rows torchon insertion across front, neck and armholes edged with lace, really a $1.00 value; priced for this sale, each 75c

Chemise Made of a fine grade long cloth, neck and armholes trimmed with row of insertion, beading and lace edging, hemstitched with cluster of small tucks, worth $1.50; priced for this sale, each $1.19

Chemise Made of fine quality cambric, finished at neck with band of beading and two widths of torchon edging, tucked and lace edged flounce at bottom; worth $1.75; priced for this sale, each $1.25

Infants' Dresses Long dresses of good grade nainsook, made with deep hem and hemstitching, hemstitched ruffle in neck and sleeves, 75c values; priced for this sale, each 49c

Infants' Dresses Long dresses of fine nainsook, made with pointed yoke of insertion and tucks, yoke finished with fancy braid, and ruffle edged with narrow val. lace, hemstitched skirt, well worth $1.50; priced for this sale, each $1.25

Infants' Dresses Long dresses of nainsook, yoke of val. lace and insertion, neck and sleeves edged with lace, full skirt with ruffles trimmed with lace and insertion, worth $2.50; priced for this sale, each $1.79

Gowns Children's night gowns of plain muslin, neatly finished, full range of sizes, grades that usually sell at 40c; priced for this sale, each 25c

Gowns Children's sizes, made of fine quality muslin, embroidery trimmed, well finished, 50c values; priced for this sale, each 43c

Gowns Children's fancy gowns, embroidery trimmed, yoke and cuffs made of high-grade materials, well finished, 85c values; priced for this sale, each 65c

Gowns Women's muslin gowns, high neck or empire style, embroidery trimmed front, full cut, carefully finished, 50c values; priced for this sale, each 39c

Gowns Women's sizes, empire effect, ruffled sailor collar, embroidered front, well made, 70c values; priced for this sale, each 49c

Gowns Women's yoke gowns, turnover collar, tucked and hemstitched yoke, hemstitched ruffles and sleeves neatly made, 85c values; priced for this sale, each 69c

Gowns Women's sizes, fine quality muslin, V-neck with yoke of insertion and tucks, embroidery ruffle about yoke, well made, good value at $1.25; priced for this sale at, each 98c

Gowns Of high grade standard muslin, square neck, yoke of lace insertion, tucked and hemstitched, lace ruffle around collar and sleeves, better than the average $1.00 garment; priced for this sale, each 89c

Gowns Made of fine quality cambric, V-shaped neck, yoke of valenciennes lace and embroidery insertion, trimmed with lawn ruffles, lace edged, $1.25 values; priced for this sale, each 98c

Gowns Of high grade muslin, empire style, wide collar of embroidery, handsomely trimmed with embroidery, $1.50 values; priced for this sale, each $1.25

Gowns Fancily made, round yoke of blind embroidery and lace insertion, high neck; one row lace insertion below yoke, fancy ruffled sleeves, tucked and edged with lace, cheap at $1.75; priced for this sale, each $1.49

Gowns Good quality nainsook, square neck with yoke of embroidery insertion and lace, lace edged neck, lawn ruffle around yoke edged with lace, sleeves trimmed with embroidery insertion and lace edged ruffle, really a $2.25 value; priced for this sale, each $1.75

Gowns Of fine quality cambric, low deep yoke of embroidery insertion with beading edge, high neck, embroidery revers, tucked yoke in back, embroidery edged sleeves, $2.50 value; priced for this sale, each $1.89

Gowns Empire style, square neck, wide sailor collar of allover lace, edged with lawn ruffle, lace trimmed lace yoke back and front, trimmed sleeves, neatly finished, $2.50 value; priced for this sale, each $1.98

Drawers Made of good muslin, finished with tucks, cut full size, well made, clean, perfect finish seams; well worth 20c; priced for this sale, per pair 10c
None sold to dealers.

Drawers Children's sizes, made of good grade muslin, emb. trimmed bottoms, neatly finished, better than the average 25c garment, priced for this sale, per pair 18c

Drawers Women's sizes, made of good quality muslin, full width, trimmed with good quality insertion, open or closed, would be cheap at 30c; priced for this sale, per pair 19c

Drawers Made of extra grade muslin, several styles to choose from, neatly finished, all exceptional values, many worth 40c; priced for this sale, per pair 25c

Drawers Women's sizes, umbrella style, trimmed with pretty embroidery, neatly finished, better than the average 40c garment; priced for this sale, per pair 29c

Drawers Women's sizes, made of fine muslin with full umbrella flounce, hemstitched and tucked, some trimmed with embroidered edges, better than the regular 50c garments; priced for this sale, per pair 35c

Drawers Made of fine quality muslin, six rows of tucks, lawn ruffle, wide Valenciennes lace edge in low knot patterns, 65c values; priced for this sale, per pair 43c

Drawers Of the finest muslin, full umbrella style, two rows of torchon lace, deep lace flounce, cheap at 70c; priced for this sale, per pair 49c

Drawers Of finest muslin, six inch fine embroidery flounce, some of India linon and six tucks and rows of insertion, well worth $1.00; priced for this sale, per pair 69c

Drawers Of extra fine materials, heavy embroidery flounce, full cut, finely finished, $1.25 values; priced for this sale, per pair 89c

Drawers Of fine muslin and India Linon flounce, two rows of torchon insertion edged with torchon lace cheap at $1.00; priced for this sale, per pair 75c

Drawers Extra wide umbrella shapes, wide insertion in 2 rows, wide lace flounce, superior to the average $1 garment; priced for this sale, per pair 85c

Drawers In fine cambric, with two rows of tucks, lace insertion and lace flounce, some with one row emb. insertion, two rows hemstitching, 3 tucks and embroidery flounce, numerous styles to choose from; good values up to $1.40; priced for this sale, per pair 98c

Drawers Made of finest cambric, scalloped effect, wide flounce, beautifully trimmed, extra quality throughout; better than you usually buy at $1.50; priced for this sale, per pair $1.25

Corset Covers Good quality muslin, trimmed with pretty embroidery, neatly finished, better than the average 25c garment, all sizes, priced for this sale, each 19c

Corset Covers 40 doz. in this lot, more than half a dozen good styles to choose from, some trimmed with embroidery, pretty lace, well shaped, values up to 35c, choose during this sale, at, each 23c

Corset Covers Some of long cloth with solid tucked front and cluster tucked back, trimmed with ruffles, others of fine muslin with fitted back and loose front, square neck, elaborately trimmed with embroidery, some short corset covers, loose back and front, trimmed with two rows of lace and insertion down the front and lace trimmed neck, all styles of corset covers in this lot, all sizes, splendidly finished garments, values up to 50c; choose during this sale, each 39c

Corset Covers Fancily trimmed, insertion front and lace edge, cut with fitted back and loose front, some of fine soft cambric with cluster tucks front and back, lace trimmed, many pretty styles to choose from, splendid values up to 75c; choose during this sale, each 49c

Corset Covers Made of extra fine materials, insertion trimmed front, in bias rows, lace trimmed neck and shoulders, beautifully finished, better than the average 75c garment, priced for this sale, each 59c

Corset Covers Made of allover lace, very pretty patterns, neatly finished, cool and dainty, these would be cheap at $1.00, priced for this sale, each 75c

Corset Covers Fancy covers of nainsook, tucked shoulder pieces, front of lace insertion, loose back and front, superior in style, material and finish to the average $1 garment; priced for this sale, each 79c

Corset Covers Dainty affairs of high grade material, back trimmed in cluster tucks, entire front of lace and embroidery insertion, lace trimmed neck and arm size, really a $1.25 garment, priced for this sale each 89c

Corset Covers Of fine soft nainsook, front of val. lace insertion with cluster tucks between loose back and front; others with front of fine val. insertion in vertical rows, ribbon inserted in beading; values up to $1.35. Priced for this sale, each 98c

Corset Covers Made of high grade cambric, gathered at the waist with ribbon run through beading, insertion trimmed front, yoke of allover embroidery, buttons on the side, splendidly made, cheap at $1.75. Priced for this sale, each $1.25

Corset Covers Of fine allover embroidery throughout, trimmed with ribbon run through beading at neck and bottom, high grade garments well worth $3.75. Priced for this sale, each $2.69

Misses' Dresses Made of good quality India Linon, fancy fronts, collars of embroidery, full sleeves, with cuffs, ruffs, full skirts with deep hems, ages 6 to 14 years, priced for this sale, each $2.98

Misses' Dresses Made of fine white organdy, fancy waists, with large fancy collars, waist trimmed with valenciennes insertion, full skirts trimmed with three rows of satin ribbon, sizes 8 to 14 years. Priced for this sale, each $4.98

Infants' Slips Long slips edged with lace, wide stringers in back, made of fine materials, neatly finished, 85c value; priced for this sale, each 59c

Infants' Dresses Long dresses of nainsook, yoke of insertion and tucks, full length deep hem, cheap at 40c; priced for this sale, each 25c

Infants' Dresses Short white dresses, made of good quality cambric, embroidery yoke, finished with braid, neck and sleeves edged with dainty ruffle, ages up to 4 yrs., 40c values; priced for this sale, each 25c

Infants' Slips Made of nainsook, narrow ruffle in neck and sleeves, sizes up to 4 yrs., 50c values; priced for this sale, each 29c

Infants' Skirts Good quality muslin, full skirt with cluster tucks, ages 6 mos. to 4 yrs., cheap at 25c; priced for this sale, each 19c

Infants' Skirts Made with waist, full cut with hemstitched ruffle, sizes up to 4 yrs., cheap at 75c; priced for this sale, each 49c

A Word to the Wise.

For all time there has been poorly made, slip-shod, tacked together underclothing foisted on the public and called bargains. We have seen garments sold in Los Angeles made of nothing but unprinted calico, the cheapest muslin in the making as poor as the fabric; where trimmings were used, insertions and embroideries were attached to the raw edges in a manner to invite destruction when the garments reached the wash tub.

OUR GARMENTS ARE DIFFERENT.

We've no patience with the slip-shod sort. These are as carefully cut, as conscientiously finished and as neatly sewn as showing you all the way yourself. There are no skipped stitches, no raw edges, no seant sizes, and not a garment but is finished in a manner that would please the most careful, painstaking seamstress.

Sale of Embroideries.

Thousands of yards of handsome edges and insertions in cambric, nainsook, and fine swisses, purchased months ago, when embroideries were at least a third lower priced than now. These go on sale at prices that will appeal to any woman who has an embroidery want now or anticipates such a want in the near future. Many of the best values will not be advertised on account of limited quantities; those who come early Monday will secure these trade plums. The items mentioned will probably last through Monday and Tuesday. Note every item.

8½c Embroideries, 3 in. wide, at 1c.

Cambric edges, well marked, widths up to 8 inches, insertions in fancy, open and blind patterns, widths up to 1¼ inches; the greatest embroidery values we have ever advertised, well worth up to 8½c per yard; priced for this sale, while they last, at, per yard, 1c.

20c Embroideries 5c.

Cambric and nainsook embroideries and insertions, showy patterns, widths up to 10 inches, good values up to 20c; only 1500 yards in the lot; priced for this sale, while they last, per yard, 5c.

35c Embroideries 19c.

Swiss and nainsook embroidery, edges and insertions, dainty patterns, some very heavy embroideries on nainsook, widths up to 12 inches, values up to 35c; priced for this sale, per yard, 19c.

Nainsook Embroidery 9c.

Nainsook and Swiss embroideries and insertions, very handsome patterns, new styles, many of the insertions are in strips that are not cut suitable for shirt waists; widths up to 9 inches, values up to 15c; priced for this sale, per yard, 9c.

50c Embroideries 29c.

Swiss and nainsook embroideries, extra width, excellent for waist fronts and flouncings, open and blind patterns, widths up to 12 inches, good values up to 50c; priced for this sale, per yard, 29c.

89c Allover Embroideries 49c.

Allover embroideries in blind and open patterns; also plain tucking in fine, narrow tucks with lace insertion, just the thing for waists and trimmings, splendid values up to 89c; priced for this sale, per yard, 49c.

$1.75 Allovers 98c.

Allover embroideries and tuckings, lace insertions and cluster tucks, heavy effects in embroidery on swisses, dainty designs, values up to $1.75; priced for this sale, per yard 98c.

$3.50 Allovers $1.98.

Handsome allover embroideries in fine swisses and mousseline de soie, some tucked effects, rich materials that are well worth $2.50; priced for this sale, per yard $1.98.

Splendid Values in Laces.

Valenciennes laces, dainty patterns, well finished edges, narrow widths that sell regularly up to 15c per doz.; priced for this sale, while they last, per doz 5c

Fine Valenciennes laces, rich patterns, imitations of honiton; grades that sell regularly up to 30c per dozen, priced for this sale, per dozen 19c

Valenciennes and French laces, extra qualities, good widths, fine and heavy effects; grades that sell regularly up to 45c per dozen, priced for this sale, per dozen 30c

French valenciennes laces, dainty effects, suitable for fancy work, handkerchief trimming, and trimming summer dresses, grades that usually sell up to 75c per doz., priced for this sale, per doz 45c

Lace galloons, serpentine and straight patterns, widths up to three inches, very desirable for trimmings, splendid value at 17c, priced for this sale, per yard 12½c

Basement Bargains in White.

Four piece glass table sets, covered butter dish, covered sugar bowl, spoon holder and cream pitcher worth 30c; on sale Monday per set 19c

Crystal glass cream pitchers, one pint size, 10c ones, on sale Monday at, each 5c

Covered butter dishes, made of crystal glass, neat designs, cheap at 15c; on sale Monday at each 10c

Glass fruit or berry bowls, half a dozen different designs, 8 inch size, worth 20c; on sale Monday at, each 10c

Crystal glass preserve dishes, 7-inch size, cheap at 10c; Monday, each 5c

Glass fruit saucers, six in a set, pretty shapes, on sale Monday only, per set 10c

Set of 6 smooth finished glass table tumblers, cheap at 25c; on sale Monday at per set 15c

Crystal glass vinegar and oil bottles, good shape, worth 10c. On sale Monday at each 5c

White Wash Goods Underpriced.

Checked dimity, good strong even weave, assorted patterns, grade that never sells for less than 7c; priced for this sale, per yard 5c

White corded pique, splendid quality, evenly woven, regular width, grade that always sells at 12½c; priced for this sale, per yard 7½c

Checked dimity, small, medium and large checks, regular width, quality that always sells at 8½c; priced for this sale, per yard 6¼c

12½c Lawns 8½c

Good quality lawn, 40 inches wide, even weave, grade that always sells at 12½c; priced for this sale, per yard 8½c

10c Nainsook 7½c

Checked Nainsook, assorted checks, good strong fabric, always sells at 10c; priced for this sale per yard 7½c

15c Dimity 10c

Checked dimity, thin sheer quality—just right for children's dresses, always sells at 15c; priced for this sale, per yd. 10c.

15c India Linon 10c.

30 inches wide, fine sheer quality, just the thing for summer suits and shirt waists, a grade that always sells at 15c; priced for this sale, per yard, 10c.

20c Long Cloth 12½c.

36-inch English long cloth, good quality for infants' dresses and women's underwear, worth 20c; priced for this sale, per yd., 12½c.

20c Dimity 15c.

Sheer dimity in stripes and checks, splendid quality, never sells for less than 20c; priced for this sale, per yard, 15c.

50c French Organdy 39c.

French organdy full 2 yards wide, fine sheer quality, grade that always sells at 50c; priced for this sale while it lasts, per yard, 39c.

40-in. Swiss Muslin 25c.

Fine quality of Swiss, that is very popular for summer gowns and evening costumes, a fine sheer quality, never sells for less than 35c; priced for this sale, per yard, 25c.

35c Novelties 25c Lace and corded novelties, handsome designs for dresses or waists, 30 in. wide, worth 35c; priced for this sale, per yard 25c

25c Leno Stripes 16⅔c Leno stripes of a fine sheer quality, handsome for waists or suits, grade that always sells at 25c; priced for this sale, per yd 16⅔c

35c Pique 25c White pique in all the popular welts, very desirable for skirts, suits and waists, quality that always sells at 35c; priced for this sale, per yard 25c

20c Waistings 15c Fine quality oxford waistings, very popular, extremely serviceable, extra value at 20c; priced for this sale, per yd 15c

Men's Furnishings in White.

Men's white unlaundered shirts, made of genuine New York mill's muslin, long or short bosoms of pure 2100 linen, cuffs and neckbands of pure linen, reinforced back and front, plackated sleeves and backs, continuous facings throughout, finely felled seams, split neckband; all sizes; equal in quality, appearance and fit to any $1.00 laundered shirt on the market; priced for this sale, each 50c

Men's linen handkerchiefs, hemstitched borders of different widths, full size, pure linen, regular 25c values; priced for this sale, each 15c

Men's white handkerchiefs, mill ends, good size, but imperfectly cut, most of them are a little longer one way than the other, grades that would be cheap at 5c; priced for this sale, each 2c

Men's bar aprons, made of extra weight materials, well finished, good strong tapes, 25c value; priced for this sale, each 17½c

French waiter's aprons, extra wide, 42 inches long, made of heavy Indian head muslin or pepperill twill, neatly finished, the sort that usually sells at 35c; priced for this sale, each 25c

Men's white linenette mesh underwear, has all the desirable qualities of the pure linen goods, silk-faced shirts, strongly finished drawers, all sizes, worth 50c; priced for this sale, per garment 39c

Men's white muslin night robes, extra long and full cut, handsomely embroidered fronts, all sizes, worth 75c; priced for this sale each 49c

Rich White Silks.

White moire silk, 21 inches wide, beautiful antique designs; grade that sells all over town at $1.00; priced for this sale, per yard 89c

White Crepe de Chine, 24 inches wide, all silk, in the beautiful ivory finish, grade that is being sold about town at $1.25; priced for this sale, per yard 98c

White corded Japanese silks, stripes and checks; these will wash; quality that is sold all over town at 60c; priced for this sale, per yard 48c

White corded taffeta silks, 19 inches wide, especially desirable for waists and fronts, regular 85c quality, priced for this sale, per yard 65c

Handsome White Dress Goods.

All wool albatross, plain white, 38 inches wide, soft and clinging; grade that sells regularly at 75c; priced for this sale, per yard 49c

White whip cord twill, 46 inches wide, especially desirable for separate skirts, lustrous mohair surface, worth $1.50; priced for this sale, per yard $1.25

White nun's veiling, 42 inches wide, imported fabrics that sell regularly at 95c; priced for this sale, per yard 75c

Plaid white silk warp scotch ginghams in white. This fabric is half silk, full 46 inches wide, sold all over town at $2.25; priced for this sale, per yard $1.75

Pretty White Curtains.

Ruffled muslin curtains, good quality plain muslin, full ruffle, 2½ yards long, 36 inches wide, just the thing for bedrooms and beach cottages, grade that is being sold all over town at 65c; priced for this sale, per pair 45c

Ruffled bobbinet curtains, very dainty for bed rooms and sitting rooms, 3 yds. long and 40 inches wide, full ruffle each pair trimmed with lace, $2.25 values, priced for this sale, per pair $1.75

Ruffled bed sets, with shams or bolster roll cover to match, full size or three quarter size, $6.00 value; priced for this sale, per set $4.50

Sale of Irish Point Curtains

Handsome ruffled Irish Point curtains, very latest patterns, these goods are unsurpassed in appearance and durability, rich lacy effects that will appeal to any woman who appreciates rich curtains. These goods must be seen to be appreciated. They are divided into 7 lots as follows:

LOT No. 1 $4.50 VALUES, $3.98.
LOT No. 2 $5.00 VALUES, $4.19.
LOT No. 3 $5.25 VALUES, $4.25.
LOT No. 4 $5.50 VALUES, $4.50.
LOT No. 5 $5.75 VALUES, $4.59.
LOT No. 6 $6.00 VALUES, $4.98.
LOT No. 7 $7.50 VALUES, $5.25.

Snowy Linens Underpriced.

58-inch bleached table damask, good weight, closely woven, handsome patterns; a grade that is often shown at 75c; priced for this sale, per yard 49c

58-inch pure linen bleached damask, very pretty patterns, good even weave, grade that rarely sells for less than 85c, priced for this sale, per yard 63c

62-inch fine crisp bleached damask, splendid weight, handsome patterns, grade that is sold in most stores at $1.00, priced for this sale, per yard 73c

Pretty Pattern Table Cloths $1.38.

Pattern table cloths, 2 yards square, silver bleached, soft finished, handsome patterns, good value at $1.75; priced for this sale, each $1.38.

Silver bleached pattern table cloths—2 yds wide by 2½ yds. long; good wearing quality, worth $2.10, priced for this sale, each $1.83

Pattern table cloths, silver bleached damask, 2 yds. wide by 2 yds. long, splendid quality, rich designs, cheap at $2.50, priced for this sale, each $2.15

Pattern table cloths of fine bleached Irish damask, good weight, 2 yds square, worth $2.75; priced for this sale, each $2.25

Irish damask, pattern table cloths; 3 yds. wide by 2½ long, firm and crisp, worth $3.50, priced for this sale, each $2.95

Fine White Bedspreads 89c.

Good bedspreads, 2¼ yds. wide by 2½ yds. long; Marseilles patterns, good weight, serviceable; better than you generally buy at $1.00; priced for this sale, each 89c.

PICTORIAL SHEET.
McDOUGALL'S STORIES ILLUSTRATED

Los Angeles Sunday Times

IN FOUR PARTS.
Part IV—12 Pages.

XXIst YEAR. SUNDAY MORNING, MAY 11, 1902. PRICE 5 CENTS

FORCED INTO PIRACY.

Capt. Willis Tells His Story at Last—With a Revolver at His Nose He Had No Other Choice.

BY CURTIS BROWN.

[STAFF CORRESPONDENCE OF THE TIMES.]

LONDON, May 1.—It was generally predicted that when Capt. Christopher Willis, the British skipper who commanded the now famous Venezuelan rebel privateer, Ban Righ, on her first gun-running trip from England to South America, got back to his native land again—if he ever did—he would have a true story to tell that would cause him to blush.

An interview which the writer has had with the captain proves that the prediction was well founded.

The Ban Righ, after practically fitting out as a privateer in the London docks, managed to get to sea, dodged a number of gunboats sent out by President Castro expressly to capture her, succeeded in carrying strong reinforcements, not to mention an immense quantity of arms and ammunition, to the Venezuelan rebels. Since then the world has been told how, rechristened the Dauntless, and manned by bold insurgents, she has been proving a thorn in the side of the government forces, and defying all attempts to capture her.

Two weeks ago Capt. Willis turned up unexpectedly in Southampton, having come from Colon on the Royal Mail steamer Trent. He was pounced upon by newspaper men, but was at first reticent.

Finally the captain gave out a statement, telling where the Ban Righ had been and a little something of what she had been through, but the most notable for what it left unsaid rather than what it actually told. Much to the captain's hesitancy to speak about his cruise was that the Lords of the Board of Trade, which has charge of English matters maritime, had written him immediately on his arrival, and asked rather sternly what he meant by engaging in piracy on the high seas and capturing vessels right under the British ensign and then sailing his ship off as a peaceable trader when in reality she was a Venezuelan rebel; and assisting in other transactions such as no self-respecting British skipper is supposed to have anything to do with.

To this the captain replied that he had done these things because he was forced to, and in doing them with a pistol constantly at his head.

For three months down the coast of Venezuela he carried his life in his hands, dodging coast guard battleships sent to take her, with a price of $10,000, offered by President Castro for his capture, dead or alive, and threatened with death at the hands of the men he was serving should a blunder or betrayal of his get them into trouble.

CROWDED WITH ADVENTURE.

It was only after the Board of Trade had gone through with him, and after considerable persuasion, that the captain consented to tell the whole story.

He says that these Ban Righ adventures are only another chapter of a story that would make the Capt. Kettle stories all envious. Capt. Willis was in the slave trade for three years, buying black men from the Solomon Islands to the Fijis. The Solomons were cannibals, and occasionally had to be taken aboard ship with a rain of poisoned arrows from the natives on shore. The captain and a few of the blythe companions were getting a price for every slave carried, and one of the blacks died they took the precaution of preserving his head in a smoke-stack barrel to make sure of the price.

Capt. Willis who sailed the steam yacht Dauntless across the Atlantic against the Norseman for a wager of $5,000, and won by three days, is the captain, too, who was the hero of the famous mutineer business several years ago. He has been dragged in Rio Janeiro and Hong Kong as a greenbacks in New Jersey, has gone through so many shipwrecks that he has difficulty in remembering the details of them all. One of them, however, foundered under him in the Bay of Biscay, and another, a leak 350 miles off the coast of Africa, and finally was hauled into port with a line of black men on the end of a hawser which he had thrown into the water round the waist of his Portuguese boy.

The captain naturally picture the part of a terrible figure of a man. He doesn't look the part at all. He is considerable, his face is somewhat ruddy, and there is an unusually merry twinkle in his eyes. He is in Southhampton, and in the cozy little back parlor, surrounded by pictures of vessels he has commanded and, in strict accordance with tradition, with a green parrot that he brought from Guinea perched on the arm of a stuffed easy chair.

KNOW IT WAS LOADED.

"Rather bother to go over what's been told about already," the captain said by way of preface, "and I presume it is pretty generally understood what kind of a hocus-pocus I was induced to take the Ban Righ. You've heard how the leader of the Venezuelan insurgents, bought the Ban Righ and told me that he and the United States of Venezuela were at war and that she was in the market for the Colombian government and that our destination was Colombia as a matter of fact it was not such a thing. It's been told, I suppose, how we took the big guns for the Ban Righ herself and 175 tons of ammunition, 180 tons of ammunition, as hardware, musical instruments and kettle-drums'—on board and then set sail for St. Thomas, one of the islands of the Leeward group.

"At St. Martin we mounted our guns, fore and stern chasers and all, and it was the waist. At this point we supposed that the Ban Righ was a Colombian ship, and the object of mounting of the guns was that we might possibly run across a Venezuelan gunboat, although everybody aboard knew that we could get past her if we had to. If we had to," he added, "we could get past her if we had to."

"From St. Martin, the Ban Righ went to Martinique and there the captain received several letters, as he says, "simply to say that they discharged their cargoes and went home on an English steamer, and then the vessel proceeded with thick steel plates—in stort, made a fighting craft out of her. Then one fine morning, 300 Venezuelan rebels with Gen. Matos himself at their head marched tranquilly on board and proceeded to make themselves comfortable. The owner told Capt. Willis that it was the "Colombians," come to take possession. They were a nondescript force if ever there was one. They were ragged and dirty, but every one of them was armed to the teeth, rifle in hand, and both knives and revolvers in his belt.

Gen. Matos himself made a strong impression on Capt. Willis. He is tall and wiry, with long white whiskers and pointed moustaches, wrinkled face, thin, sharp nose, and little steel gray eyes that, as the captain says "went to your backbone." He had his son, who acted as his lieutenant with him.

The Ban Righ had hardly been in port a day before a Venezuelan government gunboat quietly dropped in, too. The folk of the Ban Righ were made happy by the intelligence that there was still another gunboat waiting for them outside the harbor. The Venezuelans have six ships of war. Two of them are craft taken from Spain by the United States, and the rest are tugboats with big guns mounted on them. They wouldn't make much of a show against modern fighting craft," the captain observed. "but a shot from one of them, placed just right, would have done for the Ban Righ."

However, the captain thought his chances for getting away safely were rather good, for the Ban Righ could make her fourteen knots when driven, which was more than could be said for any of the gunboats. A look at the army of men aboard of her made him feel pretty confident, too, as to the result of a hand-to-hand fight, if such came their way, for they drilled like veterans, and the scars with which most of them were literally covered showed that this was not new business for them.

CAPT. WILLIS OF THE BAN RIGH.

A HOT NIGHT.

Fitting the Ban Righ with her steel harness having been completed on the morning of the third day at Martinique, Gen. Matos decided to creep out of the harbor in the evening. The people on the Venezuelan gunboat must have suspected as much, for that afternoon she got under weigh and disappeared, having evidently gone to join her mate and be ready to intercept the Ban Righ once she showed her nose outside the harbor.

Just at 10 o'clock that night, Capt. Willis started out, not showing a single light. Luckily, the night was a particularly dark one, with only a slight breeze and a comparatively smooth sea. It was terrifically hot, though, for they were not far from the equator. The men grouped about the deck were no more than half dressed, and the captain himself was on the bridge in his pajamas. Every gun was ready and every man's rifle was in his hands, but throughout the entire vessel there was absolute silence and not one of the men was allowed even to light his pipe.

Capt. Willis never knew until afterward why it was that every signal he gave was obeyed so promptly, or why it was that it seemed to him every minute as if the vessel was going to jump out of the water. The reason was that in both the engine room and the stokehole there were Venezuelan officers with cocked revolvers assuring the firemen and the dusky stokers that they would shoot the first of them that stood still for one minute.

The captain was doing his part, too. Up and down the bridge he walked, watching for the searchlights of the enemy. Occasionally he caught a glimpse of one of them off in the distance, and, needless to say, whenever he did so, he gave the vicinity from whence it came a wide berth. All that night he stood on his bridge, and when morning broke he had the double satisfaction of finding that there was no speck on the horizon astern of him, but that, far to the southward, lay the Venezuelan coast.

PIRATE "MALGRE LUI."

Capt. Willis says that he had hardly got out of his berth, after getting the "forty winks" he needed so badly, before the owner of the "Ban Righ" came up and told him that he had sold the ship during the night.

"Sold the ship on the high seas," the captain gasped. "it can't be done."

"Whether it can or can't, I've done it," said the owner.

"Whom have you sold her to?" Capt. Willis asked.

"To Gen. Matos," was the reply. "Gen. Matos, who, you might as well know now, is the general-in-chief of the Venezuelan rebels. All these men on board are Venezuelans, too, and at noon today that British flag comes down and the Venezuelan flag goes up, and from that time this ship is a rebel."

The captain stood for a minute and stared. Then he shouted: "Why, d——n it, then I'm a rebel, too. I'm captain of a rebel ship!"

"Well, that's as you like, captain," the erstwhile owner said, "but hereafter you take your orders from Gen. Matos."

Things happened fast on the Ban Righ after that. The captain got orders to change the ship's course and steer for Cape Coro on the Venezuelan coast instead of for Colon, and he did it. At the sound of a bugle the entire company of Venezuelans, Gen. Matos in their midst assembled on the quarter deck, the British flag was hauled down and the flag raised and the ship renamed the Libertador, while the ragged soldiers cheered, the bugler played the Venezuelan national anthem and the stern chaser boomed out a salute.

RAN HER DOWN.

That afternoon Capt. Willis committed his first act of piracy. They were approaching the Venezuelan coast when a coasting vessel hove in sight, and Gen. Matos made up his mind to capture her and use her in landing guns and ammunition. He sent his son to give Capt. Willis orders to do so, but the captain demurred. The young man turned on his heel without a word and disappeared, and about two minutes afterward two ferocious-looking Venezuelan officers climbed up to the bridge and marched straight up to Capt. Willis. They held cocked revolvers in their hands and it was evident that they meant business. The conversation that followed was short and to the point.

"Captain," said the first of the two officers, "you are to take that ship."

"I won't do it," roared the skipper. "I came out here to run guns to Colombia, not to get on a pirate cruise."

The officer did not argue. He raised his revolver until it was about on a level with the captain's nose and snorted: "Will you take that vessel or will you die where you stand?" The captain replied that he would take her.

By this time the sloop was only about a quarter of a mile away, and Capt. Willis headed for her. Both the steamer and the sailing vessel were traveling fast. It was understood that Capt. Willis should run alongside, and already the horde of Venezuelans on the Ban Righ were gathered along the rail ready to pour over and aboard the prize the minute the two vessels touched. On the deck of the sloop eight or nine black men could be seen badly frightened.

Probably Capt. Willis would have brought his vessel alongside in tidy fashion had he had an Englishman instead of a Venezuelan in his engine room; as it was, he made a mess of it. Just as he was within a few rods, he signalled to go about, but when he rang to go ahead again, the swarthy engineer forgot to obey the signal and the "Ban Righ" crashed into the sloop. The unlucky vessel heeled over until half her copper showed and then her mast broke short off at the deck and went over the side carrying with it every stitch of her canvas, and practically every man on deck. As she half righted herself, the Venezuelan colonels, swords in hand, streamed over her decks, and in less than a minute had made prisoners of the few of the men who had been below when the crash came. They were entirely too busy to pay any attention to the poor wretches who had gone overboard, and every one of them was drowned.

Even after all this trouble in taking her, however, Gen. Matos had to give up his prize. She proved to be too heavily laden to be towed at the rate that safety obliged the "Ban Righ" to travel and so, after nearly sinking as well as wrecking the unfortunate coasting vessel, the Venezuelan commander gave orders to let her go.

READY TO SHOOT HIM.

Capt. Hillis says he was kept busy after that cruising along the Venezuelan coast, landing arms and ammunition at the different points where the rebels were stationed. By day the vessel flew a white flag with a red square, and by nights three red lights were placed one above the other, while the insurgents on shore responded by waving a similar flag, or lighting bonfires. More than once President Castro's alert coastguards sighted her, and she had no end of hairbreadth escapes from the government gunboats. That sort of thing lasted for three weeks, and during this time the hours of the "Ban Righ's" captain spent off bridge were few and far between. By day and night he had ten men with their eyes glued to the horizon. The Venezuelans on the "Ban Righ" had warned him that should they be captured by any remissness of his they would have the satisfaction of shooting him first.

It was after the last of the rifles and cartridges on board had been landed safely that the accident occurred that brought her voyage to an abrupt end, and put her skipper in one of the hottest of the many warm corners in which he has found himself. The vessel was making for Oruba Island, near the two Curacoas, when Capt. Willis discovered that for the last week he and all hands had been living over a mine that might have exploded at any moment. The native engineers not understanding how the steamer's "condensers" worked had been pumping salt water into her boilers, and the weight of the salt which remained had made them sink until there was momentary danger of their cracking and blowing the ship and every soul aboard of her to kingdom come.

So there in the ocean the fires had to be drawn as soon as might be in order that the boilers might be scraped. All that the "Ban Righ" had in the way of canvas were fore and main staysails, and as she lay helpless a stray breeze came up and drove her steadily toward where the breakers were lashing the reefs off Oruba Island. To strike them meant to be battered to splinters.

Willis knew that if he could spread more canvas he was saved, and just then his eye fell on the awnings which covered the ship's forward and quarter deck. In two minutes more he had figured out how those awnings could be utilized as sails. He split the awning poles and used them as yards and then bent the improvised sails to the fore and main mast. Those awnings did the trick. That night the vessel drifted forty-three miles, but in the morning the engines were free from salt, and Capt. Willis was able to get up steam and—trusting to luck to avoid capture—limp toward the port of Colombia, where the boilers could be repaired.

BIG PRICE ON HIS HEAD.

At Port Colombia Gen. Matos incautiously went ashore to meet some of his fellow-conspirators, and in his absence the skipper of the "Ban Righ" took French leave, having had his fill of being a rebel. Once he set foot on the quay he supposed that his adventures were over, but he was not long in finding out how much he was mistaken. Happening to glance up while enjoying his dinner at the hotel, he saw hanging against the opposite wall a placard offering $10,000 for his capture, dead or alive, and soon gained the additional information that the whole country was papered with the same enticing offer, and that a good share of the population was anxious to earn the money.

Probably some one would have earned it, too, had not Capt. Willis made a friend of the old piermaster, who proved to be a retired American sea captain. The skipper hid in the piermaster's little cottage, and laid low for three days, waiting for the arrival of the English mail steamer. An attack on the cottage was expected momentarily, and the two partners in this Anglo-American alliance stuck close to their revolvers day and night.

Undoubtedly the American, who proved to be from Philadelphia, saved Willis's life by harboring him, but he came within an ace of getting him killed through making a mistake. On the early morning of the fourth day the piermaster told Willis that the Royal Mail steamer was in, and the captain, disguised in Venezuelan dress, went down to the quay under cover of the darkness in the midst of the gang of laborers, who were under the Philadelphian's orders, only to find that the mail steamer was not there after all. By this time it was light. The hunt for the British skipper was getting keener than ever, and the idea of his getting back safely to the American's little house was out of the question.

"I was just thinking about making terms above," says the captain, "when along came a Norwegian cattleship, and the Philadelphia man persuaded her captain to let me hide in his hold. The Norwegian was shipping bullocks for Cuba, and I had to take a hand as keeper side by side with the Colombian negroes. The bullocks came down the pier railroad in trucks—fifty-two in a truck—and when the truck doors were opened the beasts would plunge out and thunder down the slanting way into the hold in one heaving, panting, sweating herd. Then they would give a bellow and a toss of their heads, and gallop from one end of that hold to the other in a fashion that made us men there flatten ourselves tight up against the planking to avoid getting trampled upon. All day long they came swarming in, charging and fighting, and tearing from one end of the place to the other, for all the niggers could do. It was awful hot weather, and the stench in the hold was something atrocious. Night was the only time there was any peace at all, and then the bullocks crouched down side by side, and the niggers and I slept on top of them."

This lasted for only two days, however, when the Royal Mail steamer Elbe, bound for Southampton via Colon, came into port, and the British skipper, after all his troubles, got safe aboard of her and set out for home.

Once back in England again, the captain found himself so much of a celebrity that he at first thought seriously of going on the stage, but his family demurred, and he has compromised by starting to write a book about his adventures on the coast of Venezuela. Should the old sea dog find himself fairly at home with the quill and ink horn, the result of his labors should be a volume worth reading.

QUESTION OF COLOR.

Woman Came Near Losing Property Because She Differed With a Man Regarding its Color.

[Club Journal:] A Brooklyn woman who recently returned from a visit to the Pan-American, says the Brooklyn Eagle, lost her pocketbook in a trolley car while riding from the hotel to the grounds, and on the chance that it might have been turned into the railroad company's lost and found department, made inquiries. She was invited to visit the office, where a stack of pocketbooks and other lost articles were collected, and requested to give a minute description of her pocketbook and its contents. She carried, in addition to a sum of money, the usual aggregation of odds and ends that women cram into their pocketbooks, but was unable to state exactly just what she did have in it. "That's all right," said the official who was conducting the cross-examination. "We have a pocketbook that answers that description exactly except for the color. You say yours is brown. We have no brown one, but we have a gray one. Here it is." "That's mine," said the woman. "But, madam, it is not brown, but gray, and I do not feel justified in giving it to you." "But it is mine," insisted the visitor. "You can call it tan if that will satisfy you any better, but that is my property, and you admit that I have described everything inside of it. I am not responsible for your color blindness." In speaking about her experience later the owner of the book said: "For a few minutes I thought I was going to have as much trouble settling that color question as the club women, but I finally persuaded the man to give me the pocketbook."

TRAINING CATS.

They are Not Stupid But Must Be Treated With Great Consideration—Whip Cannot Be Used.

[Tit-Bits:] Said a trainer of cats: "How do I commence training them? Well, I don't care exactly about making my method public property, but I am not averse to telling you this much—that cat's meat and milk form two of the most important factors in the operation. It is a common supposition that cats are stupid animals. I do not think so. They certainly are not so intelligent as dogs. Neither are they so sociable. But once they get to know what is wanted of them, they are easily induced to do it to the best of their ability. Kindness and patience go a long way with cats.

"A little wholesome correction is often good for a dog, but use a whip to a cat for one time only, even ever so sparingly, and its value as a trick animal is destroyed forever. Cats are simply bundles of nerves, covered over with fur, and even an unkind word or a glance from any one they love will cause them acute suffering.

"Another secret in training cats—or, indeed, any animal—is never to disappoint them of their promised reward. I remember once, while performing in the North of England some time ago, walking five miles at 10 o'clock at night in a blinding snowstorm to get my family its regular supply of milk. So much obedience, so much cats' meat. That is my rule, and I never depart from it."

The Irish Bulls of England.

An Irish journal, by way of revenge, no doubt, publishes some excellent English bulls. It begins with the Hyde Park orator, who, in the midst of a tirade upon landlords and capitalists, suddenly electrified his audience by exclaiming: "If these men were landed on an uninhabited island they wouldn't be there half an hour before they would have their hands in the pockets of the naked savages." A second one is quoted, almost as good: "All along the untrodden paths of the future we can see the hidden footprints of an unseen hand." A third is said to be a preacher's peroration: "We pursue the shadowy; the bubble bursts; it leaves the ashes in our hands." A fourth might be added to the list; it was a brilliant exordium on the part of an English politician: "We shall never rest until we see the British lion walking hand in hand with the flood-gates of Democracy."—[St. James Gazette.

RAYMOND'S WARM WORDS.

Los Angeles Must Get a Move On.

Says Outside Capital Has Made City.

Money Will Be Spent to Divert Home Seekers to Central Part of State.

"Biggest ever! But say, have you seen how the fellows up north are striking out after some of our Southern California thunder?"

That was the reply of Walter Raymond, the famous excursion manager and proprietor of the new Raymond Hotel, when a reporter yesterday asked him about the season at the palatial Pasadena hostelry, which has just closed, after a four months' phenomenal run.

Mr. Raymond was feeling relieved, now that his big family of tourists had departed for their eastern homes. He was loaded with reminiscences, but also had on his mind something that he considered of more importance to Los Angeles.

"Yes, sir," he continued, "those fellows have taken the cue from the people who made Southern California, and citizens of Los Angeles want to wake up, or they will find a lot of the home seekers diverted from the southland.

"The business men of San Francisco and surrounding towns have subscribed a fund of $2500 per month, and have already opened their guns on the East.

"It is to be a campaign of education," on the lines adopted by the Raymond company, more than thirty years ago, and which has brought thousands of people and millions of money to Los Angeles.

"Outside capital has made Los Angeles, do you know that? Sometimes people who claim to represent the city puff themselves up, hang their thumbs in the armholes of their vests, and say they have done it. But they haven't. They have just held out their hats and aprons, and caught them full of the fruits of individual enterprise.

WALTER RAYMOND,
One of the First Men to Make California Famous.

"They want to wake up now, and do more for Los Angeles than they have ever yet done, or those fellows up north will carry off all their plums.

"Why, as far back as 1879, when we began running excursions out here, we began booming Los Angeles, and we have kept it up ever since.

"I brought Prof. Charles F. Holder out here in 1888, and had him fill the eastern press with the most glowing descriptions of Southern California.

"In Boston we organized a series of stereopticon shows, equipped them with vast quantities of pictures and ready-made lectures, and backed them while they traveled throughout the East and showed the glories of this sunny land. These shows were a great hit, and advertised Southern California in a way that nothing else could have done.

"This is the identical plan that the San Francisco merchants and business men now propose to adopt, to, if possible, stem the tide and divert to their section some of the vast amount of capital that is flowing to Los Angeles.

"In 1883," said Mr. Raymond, "I came to Los Angeles with a party of thirty-five people, when this city had but 11,000 inhabitants. On that trip I conceived the project of building the first Raymond hotel at Pasadena, which was connected by a stage line.

"We arrived here and stopped at the Cosmopolitan Hotel. Our party was made up of wealthy and prominent eastern people, and the hotel accommodations were not what they were accustomed to having. About two days before we got in, we began to prepare them for the worst, so they would not be too greatly disappointed. Most of them had their luggage left on the sidewalk, ate one meal, and went north on the next train.

"I recollect well, that I went to Santa Monica, remained all night, and the next day came back here, hired a conveyance and drove to Pasadena.

"Portions of Pasadena were a wilderness of sage brush, but I selected the now well-known site on the hill, broke ground for the hotel, and by leveling and cutting down made about four acres on the hill-top. In 1886 the hotel was opened, a trainload of employés having been brought from Boston to take charge of it. After nine years, it was burned down, and rebuilt last year.

"We spent $30,000 a year in advertising Southern California, and endless numbers of the people, whom we have brought here for the first time, have gone back East and written books about it.

"A good anecdote is told of one of our Luther L. Holden's brochures on Southern California.

"An eastern man is said to have read Mr. Holden's story of the beauties of this incomparable land, and, getting angry because he did not have the money to take the trip, he threw the book on the floor. The next morning he picked it up, read it again, mortgaged his house, and came out here to see for himself. He is here yet.

"If Los Angeles is to hold her own, I wish to repeat, and make it strong, her people must get a move on, and back up their Chamber of Commerce better than they have ever yet done, for the central part of the State has for the first time entered the fight in earnest.

"Why, there is Sacramento! She has built a branch railroad to Fair Oaks, fourteen miles away from the city, in order to make that a suburb. Have the people of Los Angeles built such a railroad anywhere?"

MONUMENT TO WOMEN.

MODEL DESIGNED BY A NOTED SCULPTOR.

BY MRS. OLIVE LOGAN.

[Special Correspondence of The Times.]

WASHINGTON, May 3.—Washington boasts an almost countless number of monuments in its streets, parks and legislative halls, but they are all dedicated to the glory of men. Incidentally, the appurtenances of men are introduced, so that one may truthfully say that there are monuments to horses, cannon and cannon balls, ships, anchors, swords, and a lot of such senseless things, while there is nothing which in stone or bronze bears tribute to the greatness of woman, except the allegorical figures which symbolize Columbia, the Goddess of Liberty, and so forth. The hour has come when this obvious impropriety will be rectified; the idea of a memorial monument to the patriotic women of America was conceived by W. Clark Noble, a prominent sculptor, and he has just completed a miniature model which shows a grand and historically truthful design. To describe a work of art is an almost impossible task, as such a presentation has its own message to the eye and heart, which only the soul of the onlooker can comprehend.

Mr. Noble's design may be grasped at a glance, yet the details are so intricate that they will repay unending study. Based upon a broad, oval sweep of almost multitudinous steps, an imposing triumphal arch lifts its grand proportions in stately symmetry; the ornamentation of the various architectural features is beautiful and pure, harmonious and noble. The arch is closed on each side by a bronze panel, whence emerges from low relief to full round below, a winding procession of graceful forms, portraying the spirit of the people laying offerings on woman's altar; the opposite design displays the heavenly host issuing forth to welcome the souls of the dying soldiers.

On one pedestal Death scatters poppies over the fallen hero, while Woman ministers to his last earthly requirements; on another, mother and daughter send forth their loved ones to battle; on still another, a female Victory brings to the bereaved ones the sword and palm of their heros; and last and best, Woman joins the hands of reconciled enemies. Tall pillars of victory guard the approaches where Death is designated, and the Sphynx—mysterious, woman-like creature, weird symbol of the hidden feature of mortal life—broods over her impenetrable secret.

Surmounting all, a cluster of splendid figures present woman glorified. Rising majestically from her throne, she greets war and peace, literature and art, science and industry, all of whom approach to lay their homage at her feet. Above her head hover two angels, with over-arching wings, and beside her stand two welcoming genii.

Inside the arch is a gorgeously decorated hall of memorials and records of American woman's achievements and honors in all ages, the space being rich with precious marbles, and exquisite ornaments. Without, the broad, surrounding spaces are diversified with fountains and flower beds.

The estimated cost of this magnificent monument is $2,000,000, the original plan was to have a bill proposed in Congress for an appropriation, but that has been abandoned, and the intention now is to have the women of America themselves provide the cost of this monument to their sex by means of the chain-letter system, through whose marvelously cumulative means it is believed the sum, large as it is, will be speedily collected.

Men of prominence who have been asked to give their opinion upon the fitness of this project are, one and all, enthusiastic in its laudation. Among them Julian Hawthorne has expressed his sentiments in thoughts that breathe and words that burn. Mr. Hawthorne says: "Though God alone can fully requite women for their services in the mighty work they have done for their brethren, and to the glory of our common humanity, we may at least prove to the world that we feel our obligations. We must at least do as much for them as we have done for our soldiers. We can erect to their honor some mighty monument in bronze and stone which shall announce to remote posterity that America knew the worth of her daughters. During the generation which has passed since the Civil War, our nation has advanced in power and civilization beyond the dreams of its founders, the national mind has broadened, and its heart grown deeper. We are better able now than before to realize what our women have done for us, and are still doing, and to understand the necessity of a monument to commemorate it. Gratitude, reverence and love were never lacking in our hearts; but these feelings should now be symbolized in some fitting and enduring form of majesty and beauty. Hitherto women have been left to find their reward in the lofty consciousness of noble duty done."

There is an old and trite saying to the effect that it's never too late to mend; and any expression of man's gratitude to woman, even if it take no more costly shape than words, will be warmly received by the women of this nation, who have done such glorious work to strengthen its power, to extend its beneficent influence in every quarter of the globe.

Dewey Used No Liquor at Manila.

Boys in a Sunday-school class in the First Presbyterian Church at Canton, O., taught by Mrs. Carrie Herspool, did not like some of the doctrine in a temperance lesson, because, they said, Dewey and his men at Manila had taken liquor while in the fight. Mrs. Herspool wrote Admiral Dewey and received a reply which says:

"Dear Madam: I am very glad to have an opportunity of correcting the impression which you say prevails among your Sunday-school scholars that the men on my fleet were given liquor every twenty minutes during the battle of Manila Bay.

"As a matter of fact, every participant, from myself down, fought the battle of Manila Bay on coffee alone. The United States laws forbid the taking of liquor aboard ship except for medicinal uses, and we had no liquor that we could have given the men, even had it been desired to do so. Very truly yours, George Dewey."—[Toledo Blade.

MASON'S MOUNTAIN.

Said to Be Millions of Money in It.

Illinois Senator's Rich Prospect in Atlin.

Story of a Prospector That Reads Like a Romance—Reward of Faith.

BY EDWARD MILLER.

[SPECIAL CORRESPONDENCE OF THE TIMES.]

TACOMA (Wash.) May 6.—It is estimated that ten to twenty million dollars will be taken during the next few years from a mountain of auriferous gravel in the Atlin district, B. C., owned by Senator Mason of Chicago and his associates. Mining men familiar with the property say the largest stockholders will be millionaires. This splendid result will be wholly due to the faith evinced by Senator Mason three years ago in a hydraulic placer proposition submitted to him by Albert A. Johnson, formerly a real estate dealer and City Councilman of West Superior, Wis. Meeting with reverses during the panic of 1893, Johnson went to Alaska. The story of his success reads like a romance. He tells it in these words:

"I went to Alaska in 1896 with four men and an outfit, intending to cross the Valdes glacier and get into the Copper River country. We wandered around for four months, threw our packs away long before reaching the Tanana River, without finding gold. When we got back to the coast scurvy and rheumatism had reduced me almost to a skeleton.

"Then I struck into the country again, this time alone, and went south from Lake Atlin. I took out some gold, and as fast as men got tired of working in the flooded country and left I bought their claims and hired men to work them. I sent out of the country for books on geology, of which science I was entirely ignorant, and studied hard. Study and prospecting told me the mountainous sides of Spruce Creek must contain gold in large quantities. I saw that water would have to be piped over canons and carried on trestle work for two miles. I acquired title to a mountain of dirt and went to Chicago to see Senator Mason.

"He interested capital in the project and an engineer was sent to investigate. The engineer reported that there was plenty of gold there, but that it would not be possible to get rid of the tailings by hydraulic washing, and that the massive machinery required could not be got in over the mountains. I beat the engineer to Chicago and saw Senator Mason first. He concluded to make a trial, and gave me the money to take in 150 tons of machinery.

"I finally managed to get the people building the railway over White Pass to construct a special scow for Lake Atlin. J. S. Heany, a railroad contractor, put in nine miles of narrow-gauge track for me. Some of the tubing for the pipe line was forty inches in diameter, and all the joints were seventeen feet long. We had to straighten a trail for nine miles from Atlin to get the machinery and material on the ground.

"Now we have 4200 feet of flume constructed, part of it on trestle work forty feet high, 1600 feet of ditch dug and 2350 feet of pipe laid down to the 1000-foot sluice box laid at the foot of the mountain. A water plant has been installed to generate electricity for handling the derrick and to furnish light.

"When I touched the lever and turned on a six-inch stream, driven with a force equal to 1500 horse power last October 1, the noise made as the side of the mountain was torn away was about as great as anybody ever heard in that region. We own 300 acres in that district now, and I have been selected as general manager of the concern, known as the Columbia Hydraulic Mining Company. It is incorporated under the laws of the State of Washington. One of the noted capitalists now interested is Peter Kimberley, the iron magnate of Scranton, Pa.

"An offer of $1,000,000 for the property has been refused. During the coming season the intention is to put in another plant above the one now in operation. I expect to much money to be taken out of the property this season that I could not care to name it. People would say I was exaggerating for effect."

THE ARISTOCRAT.

I do not know how wealthy he may be;
He does not ride along in gorgeous style,
But, dressed with modest taste, he passes me,
And always with a friendly bow and smile.

I do not know how distant he may trace
The line from which he sprang, nor do I care,
For self-respect is written on his face,
And sodden greed is never mirrored there.

His air is never coldly grave, nor proud,
As one who moves along in constant dread
Of being lost within the common crowd;
The humble see him kindly nod his head.

His hair is white, but still erect he stands;
His high brow tells a tale of buried woe;
And I can see upon his big, strong hands
The record of hard work done long ago.

I do not know how wealthy he may be,
Nor of the line from which God let him spring;
I know but this, that in his face I see
Such dignity as would exalt a king.
—[S. E. Kiser in Chicago Record-Herald.

Heard in London.

Reginald: These beastly Boers have such a provoking way of capturing our men's baggage.

Albert: Yes, that is one thing that kept me from the field. Deuced pickle a chap would be in if he had his pajamas and evening clothes captured.—[Chicago News.

The Drama—Plays, Players and Playhouses. Music and Musicians. Musical New

AT THE THEATERS.

Los Angeles.

JOHN DREW, the most conspicuous American light comedian, will come to the Los Angeles Theater the last week in May with "The Second in Command," his most recent New York success. He will show the same production used there. Frederick Warde, now in Honolulu, will play a week's repertoire, beginning July 1. His first return appearance in America will be here.

Burbank.

Melbourne MacDowell and Florence Stone, now starring jointly, begin a five week's engagement at the Burbank tonight. The plays Victorien Sardou wrote for Bernhardt, which Fanny Davenport used with great success in English, will be used. Mr. MacDowell holds the exclusive right to them. No other actor on the American stage has been successful in the Sardou plays, and as the tragedians are nearly all dead now, it is not easy to call any actor who could do so well. "Cleopatra," with Mr. MacDowell as Marc Antony, will be seen the first week. The company is a strong one, Lawrence Hanley is the leading man and Blanche Stoddard his opponent. Among the others are Hardee Kirkland, Frank Willard, Clarence Arper and Lillian Johns. The only matinée will be on Saturday.

Orpheum.

Milton and Dollie Nobles, legitimate vaudeville stars, head the Orpheum's new bill this week. They will be seen in one of Mr. Nobles's happiest concetts, "Why Walker Reformed." The five Nosses, musical artists, have a costumed act called "A Night in Venice." It is provided with a fine stage setting. Statuesque Louise Dresser, who has a new act, will be remembered from her appearance last season with the Orpheum road show. Jack Norworth black face monologist, with an assortment of stories, songs and jokes, is the other newcomer. The hold-overs are Lillie Hale, imitator; Knight Brothers, dancers; Papinta, who has been held for a third week, and the biograph.

Chutes.

This afternoon and evening will be the last chance to see James J. Jeffries and his brother, Jack, spar at the Chutes. The sport is harmless. The theater's new bill includes Hardy Downing, cyclist; the Halpins, character change artists; Fanny Curland, lyric soprano; the Mannings, sketch artists, and the regular musical programme. The Catalina Band will be there, and this is to be the last week of the captive balloon.

Unique.

A change of bill at the Unique Theater this week will bring in four new acts that are designed to continue the favor that the Spring-street family resort now enjoys.

Electric.

Mr. Tally, proprietor of the phonograph parlors on Spring street, has opened the Electric Theater and seems to have struck the popular fancy. He gives a moving-picture show lasting an hour. The capture of the Biddle brothers and a New York blizzard are among the scenes shown.

PLAYS AND PLAYERS.

Had Good Schooling.

Florence Roberts is Mrs. Lewis Morrison in private life. "I gained my first stage experience in Mr. Morrison's company," she said recently. "For seven consecutive years I played Marguerite under his direction, and if I have gained success since in other and more exacting roles, it is due as much as anything to the care and patience of the dramatic schooling he gave me. You know Mr. Morrison belongs to the old school of actors, the school of the tragedians and Shakespearian interpreters—the school that produced Booth and Barrett, and farther back the Keans and the Kembles—and he himself has always been noted for his splendid diction. It was he who taught me the value of vocal expression, and it has an importance that some of the younger generation of actors fail I think, to realize. Mr. Morrison and I have played together during our married life until last season, and he is now a partner in my present tour. I hope we may again play together at some early date, but just now the people keep demanding to see him in "Faust," and his business is overwhelming. I don't know when they will let him play anything else."

It is to be hoped that Miss Roberts can come to Los Angeles again soon with a repertoire of plays that will afford a chance to see her in varied roles. With the company she has she could make productions of recent plays as popular as those of James Neill and Daniel Frawley. From here she goes now to the Alcazar in San Francisco, where she will play for four months, changing the bill weekly. Why not make Los Angeles a second home?

A California Drama.

Indiana will boom its own enterprises, even if it helps California in so doing, as the following from the Indianapolis Sentinel shows:

"During the three hottest months of the year, June, July and August, the famous Mt. Shasta of California will be built in Indianapolis. The Yosemite Valley in all its natural splendor will also be reproduced. And the romantic mission bells of Santa Barbara will chime the Angelus for the fevered laborer who waits an hour for a street car to carry him home. But the cool breezes from the snow caps of Shasta, or the moonlit Pacific at Santa Barbara, or the peaceful quiet of the Yosemite will not be in evidence, for the entire series of reproductions will be made on the stage of the English Opera house.

"A canvas mountain, a canvas valley and a canvas ocean with net palm trees and cotton woods will be the scenery. Across the stage will run the beautiful Merced River—on canvas. Along its verdant banks the scene painter and the stage carpenter will ply each his vocation. In the foreground by the dim footlights—the very anthithesis of romance—a number of perspiring actors and actresses will be seen, mumbling what to the outsider would be so much gibberish. One will perhaps be on his knees, another will invoke the stuffy darkness of the empty house, still another may grovel in the last stages of death, and all the while the stentorian voice of the manager fills the nooks and crannies, dominating all.

"An Indianapolis company, under an Indianapolis manager, will there rehearse the product of an Indianapolis playwright, preparatory to an extended tour from coast to coast the coming season. J. Rush Bronson, for the past season resident manager of the Grand Operahouse, is the author of the drama, 'California,' which is to be produced by a special company under his management, with Miss Rae Bronson, Miss Louise Dresser and Jack Norworth in the leading roles. The company will be known as the Bronson-Norworth Company, with headquarters in Indianapolis. Both Miss Bronson and Miss Dresser are recognized stage beauties and have by their conscientious efforts earned a national reputation. Jack Norworth as a comedian has few equals.

"In the past season Mr. Bronson has become well known to Indianapolis theater goers. But Mr. Bronson has other talents than that of managing a vaudeville house. With several successful plays already in the field he is preparing to offer the public this coming season the latest product of his pen, a drama of western character, 'California.' This is the play that is to be built in Indianapolis, rehearsed through the summer season at English's, and produced for the first time in this city.

"'My reason for selecting the title of "California," ' says Mr. Bronson, 'is because the play is thoroughly Californian in story, plot and scenic equipment. That State is a land of many dreams, full of the glamor of the olden Spanish days, visions of señoritas and caballeros, tinkling guitars and the gay fandango, gray monks with cross and cowl, and the echo of the Angelus. There is no State in the Union containing so much that can be adapted to the stage. Many are the romances that have been written of this delightful country, and yet the field is fresh and new.

"'Unquestionably "California" is a melodrama, and one, I hope, that will appeal to the better judgment of the theater-goer. An effort has been made to make the characters acceptable to the actors who are to present them, for I believe that a good part stimulates the player and draws forth his best efforts. "California" is calculated to send the blood tingling through one's veins, bring a smile to the face or a tear to the eye and awaken within emotions too often forgotten. The story is of the people, for the people, born in the days of the sturdy pioneers, who by their loyalty and noble sacrifice gave to the American republic the glorious empire of the Pacific—California, and to me an inspiration and title for my play.'"

Buffalo Bill's Tour.

The announcement is made that Buffalo Bill's Wild West, led by Col. W. F. Cody, will this season, for the first time in his history, make a complete tour of the American continent—from ocean to ocean. This trip will take the great organization through much of the territory where its wild scenes are laid, and so bring to its very birthplace the incidents it has illustrated in other parts of the world. A trip to the Pacific has long been contemplated, and now that Messrs. Cody and Salsbury have concluded to go to Europe again this fall, they have determined to pay a parting salute of respect to America, and will, as stated, cover the entire country this season, beginning at Madison Square Garden, in New York. Los Angeles is on the list of the places to be visited, and the day and date will be made known later. All the old features of the Wild West show are retained, including the bucking broncos, cowboys, Mexicans, Russian Cossacks, Indians, United States artillery and cavalry, Bedouin Arabs, South American gauchos and "Johnny" Baker in feats with rifle and shotgun. Col. Cody will appear at each performance.

LOUISE DRESSER, AT THE ORPHEUM.

Annual Harvard Show.

Perhaps it is because the men of the Hasty Pudding Club at Harvard have behind them a half century or so of tradition in amateur theatricals; perhaps it is because they are indefatigable workers and tireless rehearsers; at any rate, their annual show generally takes the palm in college theatricals. And this year's show, "Hi-Ka-Ya," by Malcolm Lang, '02, which was given before a large and enthusiastic audience at Copley Hall, Boston, last Monday, is no exception. Mr. Lang not only composed the music, but wrote the book and lyrics, and has created a great many original situations. The music is above the average, even of professional comic operas, and the composer has shown great skill in his work in making it characteristic of the rather unusual scenes which are laid in the polar regions.

Mr. Lang has provided just enough plot to give the operetta unity, and although there are plenty of good songs, there is not an overabundance, some of the characters being permitted to show their joys and woes without bursting into song. In the Esquimau song, "Hi-Ka-Ya," the composer has infused a spirit of enthusiasm and action. "New York is the place for me" is another good song. The dances are excellent, especially the Esquimau ballet, in which the dancers are dressed in white gowns, decorated with tiny bells which jingle as the dancers move about. The scenery and costuming are elaborate, and the electrical effects, showing the midnight sun and aurora borealis, are decidedly effective. That the show is up to date is shown by the introduction of the wireless telegraph, the air ship, the automobile and the running horses in the race-track scene.

A curtain raiser in three scenes precedes the main show. It is called "Were I the Thing," and is an exceedingly clever travesty on "If I Were King," recently played by E. H. Sothern at the Hollis Street Theater. The recitation by Frank, the villain, in the second scene, with a discord accompaniment by the orchestra, is perhaps as humorous a burlesque as was ever produced on any stage.—[Boston Transcript.

A German Magdalene.

Paul Heyse, the German dramatist, seems to have gone further than his more famous compatriot, Gerhart Hauptmann, did in "Hannele," in treating a religious subject daringly on the stage. "Mary of Magdala," which has been produced in Germany, makes Christ a factor, although not a visible character in an immoral love story. Mary Magdalene and Judas Iscariot, called here Iscarioth, are the principal persons. Mary is shown as a woman living in degradation prosperously. She has a fortune, is fond of luxury, and shameless. Sold into marriage when very young to a wealthy man, her ideals and hopes were wrecked by unhappy wedlock. As a widow she sought pleasure and became infamous. This is the situation at the start of the play, with Judas Iscariot as her favored lover. She is pursued by a mob that would stone her to death, but for one who shields her and scatters her assailants with Christ's words: "Let him that is without sin cast the first stone." Throughout the drama Christ is referred to as the Master. This incident brings Him to Mary's attention, and He becomes her idol. She ceases to love Judas, and the change brings his wrath upon Christ, with the resulting tragedy. Judas is represented as madly in love with Mary, and therefore a passionate antagonist of the One who has made her cease to care for him. His betrayal of Christ is shown as due to vengeful jealousy, instead of to the bribe of thirty pieces of silver. Besides that he is politically displeased that Christ has come to conquer by love and gentleness, instead of by fire and sword. That is Judas's reason for turning from Christ, and jealousy of the wanton is the reason for the betrayal.

Bernhardt as Francesca.

Sara Bernhardt appeared at the Theater Sara Bernhardt in Paris last week as Francesca in F. Marion Crawford's version of the Italian tragedy. The New York Herald describes the play as follows: "It is a somewhat austere and very emotional play. Though void of constructive skill, nevertheless it succeeded solely by its dramatic strength. There are few characters, and the action is simple, but there is rare intensity of passion. It possesses unique literary dignity, an one cannot praise too highly the perfect style of this psychological drama, which follows the lines of the well-known story, suppressing all subsidiary plot in order to leave the full interest to the principal scenes. This is the first time in a drama that the jealous personage is sympathetic, which is partly owing to the fact that M. Max plays the part of Giovanni in a very superior manner. Mme. Sara Bernhardt was delightful in her youthfulness, tenderness and naturalness. M. Magnis was the Paolo. The staging was well done and the play pleased the public."

Critic Filched the Plot.

Now that Leo Ditrichstein is well established as a playwright and can collect his royalties as a dramatist with regularity he can look back with a smile at his first play, but it was not always that he felt about it as he does now. He is Hungarian by birth, and he always had an interest in the stage. When he was a young student at home, only 18 years of age, he thought that he had a calling to write plays, and he worked out an idea that he had for a piece, never thinking that there was anything to it. It was only a one-act drama, and he modestly called it "A Plot for a Comedy," but some of his friends suggested that there was merit to it, and asked him to submit it for production. He did not feel about is as they did, and he firmly declined. However, at last he sent it away to one of the leading critics of Germany, to ask his opinion about it. Then he waited, patiently waited, for no answer came. He did not press the critic for a return of the manuscript, for he felt convinced that it was worthless, and he gave up all his ambitions, and never told a person about his experience. A couple of years later, at the Burg Theater, there was a new play produced, and all the world went to see it. It bore the title, "A Comedy," and Mr. Ditrichstein, remembering his own work of a similar name, started with the rest. The drama started in a familiar manner, and line after line startled his ear in reminiscence. It took only a minute for him to realize that his critic had taken the incidents of the amateur's drama, had elaborated them into a two-act play, which he claimed as his own, and won a certain success. That convinced the young man that he had started in the right direction after all, and he began again on the branch of literature for which he had a natural aptitude. He has never sent away another manuscript to a perfect stranger for the mere criticism. —[New York Post.

QUIPS AND CUES.

Nat Goodwin is now said to aspire to Robert Downing's old role of the "Gladiator."

Sigurd Ibsen, son of Henrik Ibsen, has become a member of the Cabinet of Norway.

The regular season in New York, it is said, will close earlier than usual, on account of the dearth of good shows.

Next season the Bostonians are to revive "Robin Hood," with as many of the original cast as can be got together.

"The Last Appeal" failed to please the New Yorkers, and it will soon be replaced by Ed Rice's "The Show Girl," a musical comedy.

John Craig, formerly with Mrs. Fiske as Angel Claire in "Tess of the D'Urbervilles," has been engaged for the revival of that play in New York.

Manila is to have a stock company of a permanent nature to play American successes, says the Dramatic News. It will be under the management of Wallace Munro.

E. H. Sothern will sail for Europe on May 23, and Ethel Barrymore and Grace George the same week, all going for recreation and with no intention of acting abroad.

A Baltimore scribe gets off this hard shot at Richard Mansfield: "Arrangements are being made for Mansfield to pay part of the debt this nation owes England by inflicting 'Beaucaire' upon that people."

Tom Lewis, Sam Ryan and Maud Huth have signed contracts to star jointly next season in a farce comedy called "The Major and the Judge." The supporting company will be a strong one.

Joseph Jefferson's youngest son, Frank Jefferson, made his début as a player the other night at Morristown, N. J., in an amateur performance given by the students of the Morristown school.

London is like Los Angeles in one respect. The critics praised the action of "Sapho," but condemned the play. Olga Nethersole was the actress, and she appeared last week at the Adelphi in the Clyde Fitch version.

Henry B. Harris, Mr. Robert Edeson's manager, has purchased the English right of "Soldiers of Fortune," and is considering a project of presenting his star in London at the conclusion of his first American tour.

Maude Fealy has withdrawn permanently from William Gillette's theatrical company. Miss Fealy sailed immediately for this country, upon the termination of her contract with Gillette, and will play for eight weeks in a stock company in San Francisco.

Mabelle Gilman will be one of next season's stars, Baldwin, Sloane and George Hobart having been contracted with to furnish a musical comedy for her. A prominent comedian, probably Thomas Q. Seabrooke, is being negotiated with for her chief support.

J. H. Stoddart, the veteran actor, contributes to the May and June numbers of the Century two papers of recollections of the stage, in which he relates the story of his professional life. The story is full of anecdotes, relating among others to Lester Wallack and Laura Keene.

On May 17 the James Neill Company will celebrate in San Francisco their fifth anniversary of continuous playing. The Neill Company was first organized in 1891. The subscription sale for the company's coming engagement opened at the box office of the California Theater April 10. It is said that over 3000 names were booked.

Little Elsie, at the Orpheum, is just a few months on the under side of her eleventh birthday. To see her with her doll under one arm and her dog, Cuba, under the other, does not lead you to suspect that she appears on the stage in French, German and Hebrew imitation. She has been seen often the past week in Westlake Park, skipping rope, with Cuba at her heels.

This spring will have two conspicuous revivals of English dramas of about 70 years ago. May 23 and 24 have been selected as the dates of the two New York performances of James Sheridan Knowle's "The Hunchback," with Viola Allen, Jameson Lee Finney and Eden Plympton in the cast. Lord Lytton's poetic play of "The Lady of Lyons" will have two weeks at the Garrick, beginning May 19, with Mary Mannering, Kyrle Bellew and Macklyn Arbuckle as its leading actors.—[New York Sun.

"The Starbucks," that charming character study of the South by Opie Read, which had a seven-weeks' run at the Dearborn Theater, Chicago, earlier in the season, came back to that house last week. It was the last play of the regular season of the Dearborn Stock Company. The cast was almost the same as formerly. The principal exception was that Mr. Hansel played the part of Jasper Starbuck's nephew, the parson. The two unctuous comedy parts, Laz Spencer and Mose Blake, were played by the actors who created them, Mr. Dills and Mr. Evarts. Mr. Corrigan played the part of old Jasper.

Says Richard Mansfield: "The beneficial results of the study and consideration of modern poets and playwrights is an ardent longing for Shakespeare." Mr. Mansfield proposes to practice what he preaches by making a particularly elaborate production of "Julius Caesar," and his play will be the piece de resistance of his programme for the next season. He will appear, too, as Othello, a new role for him, as well as in the "The Merchant of Venice," "Richard III.," and "Henry V.," plays in which he has already had great success. He will open his next season in October with his production of "Julius Caesar." His engagement in New York will be played at the Herald Square Theater in December.

Metropolitan Rialto astronomers are busy these days watching the various evolutions of the group of stars known as the Weberfieldians. If the numerous reports are to be credited the galaxy will be somewhat varied next season. In the first place, Lew Wolff Hopper and Fay Templeton are now disporting with the Weberfieldians for the last time. Both the comedian and comedienne are stellar probabilities for next season. But supplanting them will be players whom Los Angelenos have before seen as individual stars. Willie Collier, for instance—it won't be possible for him to stick to William Weberfieldian—is to replace the bulky, bewigged Hopper. Further, May Irwin is to be the successor of the deliciously humorous Fay Templeton. Miss Templeton has been burlesquing modern players, but with May Irwin as a Weberfieldian it is not impossible that the gossiped report of the last two seasons shall become fact, for it would be fitting that Miss Irwin as a Weberfieldian should play Camille, or Juliet in her own unctuous fashion. In

American Push in Demand.

LONDON, April 26.—J. C. Stewart, the American building contractor who recently performed the feat of finishing in ten months the new Westinghouse works at Manchester, which British contractors said couldn't be completed in less than four years, and who has established several English records in the course of his operations on the Mersey Tunnel, has been bombarded with requests to take charge of various big building jobs that have been dragging on here for years, and put them through in American style, practically at his own terms.

Mr. Stewart, who is in America at present, where he has been consulting with George Westinghouse, has just cabled acceptance of the most enticing of these offers, which comes from the Midland Railway Company. Five years ago the Midland company began building an immense hotel at Manchester, to cost $5,000,000, but the work has gone so slowly that at present only about half the superstructure is finished, the interior not having been touched. Just before Mr. Stewart left for America the company offered him $100,000 to finish the hotel, and $10,000 for every month under twelve in which he could accomplish the job. Mr. Stewart gave no decisive answer, but instructed his chief assistant at Manchester to go over the ground and report by cable. On receipt of his lieutenant's report, which recommended that the offer be accepted, Mr. Stewart cabled that he would undertake the work, and his English staff already is getting organized and fitting up new offices on the spot. Mr. Stewart himself leaves New York for England today, and even before he gets here things will begin to fly at the Midland Hotel in Manchester.

Pay the Head Waiter.

Some of the Broadway restaurants are adopting the German plan of having the head waiter collect the money from guests instead of having it paid directly to the waiters. This practice is followed in Germany, and some of the restaurants here of that nationality have long employed it. But it is new in the chop houses and distinctively American establishments.

It simplifies the question of tips, as the head or "zahl" waiter, as he is called in Germany and Austria, takes all the fees and they go into a fund that is ultimately divided among the staff.

The best method of paying checks seems to be a source of trouble to the restaurant proprietors. One restaurant recently opened has three stubs on every one of its checks, and these are a means of identifying the waiter, the amount he receives and the article that was ordered.—[New York Sun.

Colored Cover.

The elaborate colored cover inclosing the Fiesta-Biennial Special Edition of The Times is from the press of the Times-Mirror Printing and Binding House, No. 118 North Broadway, who do all sorts of color and commercial printing.

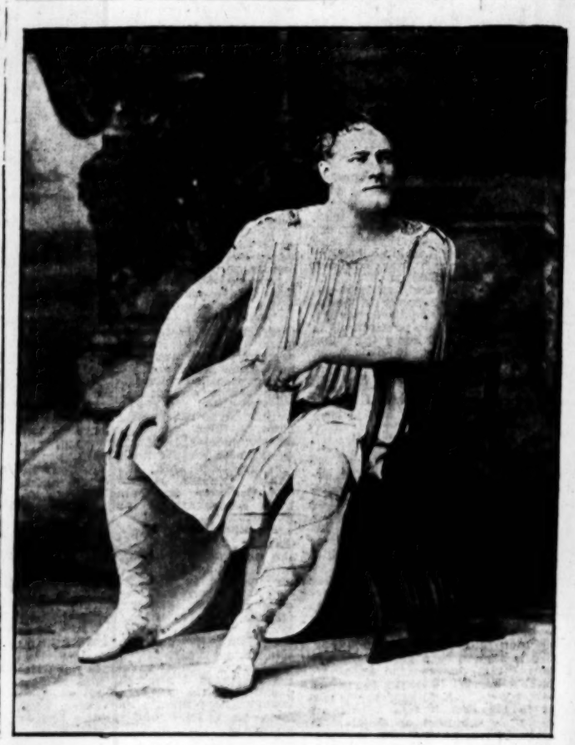

MELBOURNE MACDOWELL AS MARC ANTHONY IN "CLEOPATRA," AT THE BURBANK.

MUSIC AND MUSICIANS.

Miss Koss's Recital.

MISS FRIEDA KOSS, the well-known contralto, will give a concert at Blanchard Hall on Tuesday evening, May 20. She will be assisted by Mrs. Augustine Berger-Marygold, pianist, Herr Krauss, violinist, and Miss Blanche Rogers, accompanist. The following programme will be rendered: Sonata op. 13, piano and violin (Grieg,) Mrs. Marygold and Mr. Krauss; (a) "In Questa Tomba" (Beethoven;) (b) "Ballade" (Carl Loewe;) (c) "Schliesse die Augen" (Eugen Luening;) (d) "She Knew He Loved Her Well" (Eugen Luening.) Miss Frieda Koss; andante cantabile et presto agitato (F. Mendelssohn-Bartholdy,) Miss Augustine Berger-Marygold;) (a) "Erlkoenig," by request (Schubert;) (b) "Gehelmes" (Schubert;) (c) "My Tears Were Flowing" (Ignace Paderewski;) (d) "Die Antwort" (Carl Bohm,) Miss Frieda Koss; Second Concerto, D minor (Weiniawski,) Arnold Krauss; (a) "Immer Leiser Wird Mein Schlummer" (Brahms;) (b) "Auf Dem Kirchhofe" (Brahms;) (c) "The Maiden and the Butterfly" (Chadwick;) (d) "Disappointment" (Helen Hood,) Miss Frieda Koss. Miss Koss is visiting in Los Angeles, after several years' work in Milwaukee, where she was a pupil of Eugen Luening, director and founder of the Luening Conservatory of Music in Milwaukee. Miss Koss will sing two of Luening's songs, which are in manuscript: They were written for her, and no one else is allowed to sing them. Eastern papers compliment Miss Koss, especially on her rendering of Shubert-Lieder. Miss Koss leaves shortly for an eastern and European tour.

OLGA STEEB.

Musical Herald.

The Musical Herald grows apace thanks to the enterprise of its manager, Raymond Wolfsohn, nephew of the well-known musical director, Henry Wolfsohn. The Herald will print its Chautauqua number shortly, containing forty-eight pages richly illustrated. Blanchard & Venter, who managed the Chautauqua last year, have again secured it for this season.

Olga and Edna.

Herr Thilo Becker has another pianistic prodigy in Olga Steeb, a ten-year-old child, in whom he sees more promise than was held out by Paloma Schramm. Olga is of an altogether different nature and individuality. She is serious, studious, docile. She has the same delicate sense of pitch as Paloma, indicating a tone instantly and accurately. Already she displays in her interpretations a mature grasp of her subject that is really astounding. So much has been said about her by those who have heard her play at Herr Becker's and at home that her parents have, with some reluctance, consented to her giving a public recital, which will take place at Blanchard Hall, May 16. In order to make the concert more interesting, an effort is being made for a hearing of the voice of another promising child who has acquired fame, Edna Darch. Mme. Calvé, her guardian in musical matters, has been written to for permission for Edna to sing at this concert, and if the great singer be willing then Edna will, for the first time, display, in public, the voice which Calvé considers so rich in future promise and which she has singled out among thousands of voices as the one that holds the hope of making a great artist. The event cannot fail to be noteworthy. Olga's programme will be as follows:

Gigne, B-flat minor (Graun;) Gavotte, D major (Bach; Gigne, G major, from French suite (Bach;) Pastorale, E minor (Scarlatti;) Phantasie, D minor (Mozart;) Rondo, C major (Beethoven;) Bagatelle, 5, C major (Beethoven;) Bagatelle, 4, A major (Beethoven;) Bagatelle, 7, A flat major (Beethoven;) "Songs Without Words," No. 25 (Mendelssohn;) "Spinning Song" (Mendelssohn;) Valse, E minor (Chopin;) "Invitation to the Dance" (Weber;) Concerto, D major (Mozart.)

Carroll Again.

"Carroll, the Whistler," continues to whistle herself into favor with the music and amusement-loving people of the East. The young lady's mother, Mrs. Alice Moore McComas, writes to her husband, Deputy District Attorney McComas of this city, that Carroll achieved her greatest success in Boston, last month. She was not the top-liner on the bills, but the newspapers placed her name at the head of the list in reporting the week's amusements. "Carroll, the Whistler, has captured Boston," is the way some of the headlines read. The manager of the vaudeville theater in Portland, Me., was present at one of Carroll's performances in Boston, and he immediately engaged her for a two weeks' appearance in Portland. The press of the Maine metropolis was also very generous with its praise of the little Los Angeles nightingale. According to the press notices, Carroll is making a hit wherever she goes. At the Brooklyn Orpheum where she appeared last week, she was one of the greatest attractions on the bill. All of Carroll's success has been achieved without any special stage setting. The applause accorded her was on account of her marvelous and clever dancing, without official aid, except the Carroll costume in which she appears to the great delight of western audiences, who appreciate novelty.

There is nothing bogus about Carroll, but it appears that a newspaper had sized her up wrong on account of her name. The Los Angeles Clipper of March 29, referring to the incident, says:

"Another instance of error was taken on account of musical ability was of 'Carroll, the Whistler,' a slip of a girl about 16 years. Her work was highly commended by Pittsburgh paper, who spoke of her as a man impersonating the whistler. The correction will no doubt take brought out the fact that the pretty bird warbler and dancer was a descendant of Charles Carroll of Carrollton, Md., one of the signers of the Declaration of Independence. The proud name has been held dear by each generation of descendants, and as there was no boy in her family to bear her father's name Charles Carroll McComas was bestowed upon her, and she is now using the first of these names on the stage name.

"Miss McComas is a

Pupils' Recital.

The pupils of Mrs. Edward Quinlan assisted by Edward Quinlan and the Venetian Ladies' Orchestra, will give a recital at Ebell Hall on May evening.

Recital.

A piano recital was given on May 3 by the pupils of Miss C. B. Cole, the programme being as follows:

"Hide and Seek" (Wing,) Ryl Creager; "Tin Soldier" (Hachk.) Dorothy Conger; (a) C (Bach,) "Spring Joy" (Bo... Snodgrass; "Blondinette" (... Frank Barrows; "Nita," ... (Ducelle,) Gladys Conger; "Hide and Seek" (Schytte,) Dorothy ... "Minuet" (Jadassohn,) ... ertson, Blanche Taylor; "... Miss Conger; "Gypsies' Revel" ... Ethel Connon; reading, "... Wind," Florence Bailey; ... (Mozart,) Annabelle Jones, piano, Grieg;) "Loure," Auber (Bach,) Blanche Taylor; ... bog,) Dorothy Ochsltree, Gl... ger, Dorothy Conger; "The ... Bird" (Mayo,) Annabelle Jones "Cradle Song" (Barili,) Blanche ... ballade in A flat (Chopin,) ... ger.

Studio Removal.

Miss Cornelie Otten has removed her studio to No. 941 South Main street, where she will receive her pupils on Monday and Thursday of every week, forenoon.

Rose Maiden.

Cowen's beautiful cantata, "The Rose Maiden," will be presented on Arbor Day at Simpson Auditorium by the pupils of F. A. Bacon. They have been hard at work on the cantata for some time, and it is expected that their rendering of it will be a success. The "Rose Maiden" is a ...

MUSIC AND ART

LOS ANGELES CONSERVATORY OF MUSIC AND ART. Established 1896.
MRS. EMILY J. VALENTINE, 327½ S. Spring, opp. Owl Drug Store. Send for Catalogue.

JEAN BAPTISTE POUJET
SOLO TENORE.
VOICE BUILDING A TONE SPECIALTY. STYLE, REPERTOIRE, ETC.
PUPIL OF SHAKESPEARE, PARIS. STUDIO, BLANCHARD HALL.

W. FRANCIS GATES.
318-319 Blanchard Building, opposite Hall. Piano and Voice. Special attention to ... and interpretation. 15 years experience. ... methods, moderate charges.

SUNDAY, MAY 11, 1902

...l and beautifully lyric work. It has ... much in vogue in England, and ... been sung a number of times in ... country, but we believe this will ... the first presentation of it in Los ...geles. Mr. Bacon shows much enterprise in selecting a new work each ...ason. This one is not above the heads ... the musically uneducated, as are ... of the heavyier oratorios, but is of ...h character that everyone can enjoy ...t.

...opular prices will prevail.

...oral Class.

The choral class of the Y.W.C.A. ...illiam James Chick, director, will ...e a concert at the Y.W.C.A. rooms ...onday evening, May 12. Assistin... will be Mrs. W. J. Chick, Miss Grace ...rton, soprano; the Welsh Ladies' ...artette; Miss Anna Roberts, reader; ... M. Chapin, violinist; Frank Wolf... ...ll, tenor; Mrs. W. H. Jamison and ...nk M. Barrows, accompanists.

...itar Club.

...r. S. De Lano's Guitar, Banjo and ...ndolin Club will give the last con... ...t of the season at Blanchard Hall ... Friday evening, May 23. The pres... membership is the strongest since ... organization. Edward Quinlan ...ttone, and a juvenile trio composed ...Misses Fern Barr, Gladys Gross and ...ster Roland McNeeley, will be the ...isting talent.

AT HOME AND ABROAD.

...derewski Says Au Revior.

...r the first time during a trip across ... ocean Ignace Paderewski, the pianist, who started for home last week in the White Star line steamer Oceanic, did not take a piano with him in his stateroom suite. The last time the ... came to the United States his ... fell upon him in his berth and ...d a narrow escape. He decided to ...e the piano behind as being a dan... ...s companion in a seaway. Quite a ...ber of women, as enthusiastic as ... were at the ship to watch the per... ...ser's departure. He was accom... ...ed by Mrs. Paderewski and his ...ager, W. Adlington, who is Scotch. ... course I am coming back," said ... pianist. "Leaving this country is a ...l sorrow. I have many friends here. ... composing a new opera and I have ... yet thought of a title for it. I go ... for a rest and to finish the work. ...owing a few days' stay in London, ... will spend ten days in Paris and ... go to Spain, where I intend to ... a number of exhibitions. I have ... here this time since January 23, ... did not begin the tour until Feb... 17. It was my most successful ... and the net receipts were $135,000. ...dly think that I shall be in Lon... during the coronation ceremonies, ... I have been asked. Following ...riait to Spain, I intend to go to my ...e in Poland.

... desire to deny in the most em...tic terms the statement that I said ...thing derogatory to M. Kubelik, the ...inist, or his work. I have heard ... several times, and think he is a ...t capable artist. It was a cruel lie." ...veral young women who had been ...ving admiring glances at the pian... ...nodded their heads in sympathy at ... point. Among those who saw the ...t off were Mr. and Mrs. Charles ...way and Mr. Gurnee.

...ent Garden.

...e one novelty of the opera season ...Covent Garden, London, which be... ...May 6, is to be Herbert Running's ...hes Osra." Two revivals are ...ived, namely, Verdi's "Un Ballo ...Maschera," and Donizetti's "L'Elisir ...more." Wagner's "Tannhauser," ...Siegfried," "Die Walkure," "Sieg... ...d," "Tristan" and "Die Meister... ...er" are announced; also Beetho... ...'Fidelio" and Humperdinck's ...ansel und Gretel." Of French operas ... following will be sung: "Faust," ...rmen," "Les Huguenots," "Romeo" ... "Le Roi d'Ys." Andre Messager ... again be stage director, while Nell ...yth will, as usual, manage the ...ances.

...Reszke's New School.

...an de Reszke says that he will not ...n immediately his new school and ...atre d'Application in Paris, where ... is to instruct singers, but the post... ...ement is only until the end of the ...or's stage career. Then he intends ... teach, unless he has changed his ...d very decidedly since his departure ... from this country two years ago. ... has some theories on the subject ... vocal teaching which he is anxious ... put into practice. He believes that ... will be able, by his methods, to ...e a student in a short time what it ... taken him all the years of his long ...eer to acquire. ... may readily be understood that ... body with such a secret to dispose ... would be very much in demand, and ... will doubtless be the happy fate of ... Conservatory of De Reszke to be ...ded with pupils. Only the an... ...ncement that the necessary capital ... been raised seems to have been ...matured. That the conservatory will ...tely be opened seems to be cer...

...here has been no decision as to M. ...Reszke's return to America next ...r. It is not improbable that he will ..., but no arrangements to that end ...e yet been made. He is still sing... ...at the Opera in Paris after a long ...on in Monte Carlo. ...ener Van Dyck is to go to Carls... ...e after his return to Europe, to ...y the role of Siegfried in "Gotter... ...merung" with Felix Motti. He will ...mpt the part this summer for the ...t time. It is not yet stated that he ...sing at the Metropolitan next win...

...n Fellowship.

...bert Hunter, head worker of the ...versity Settlement in New York, ...nces that Mrs. Ethelbert Nevin, ... wife of the late composer, has de... ...d to establish a fellowship in the ...ic School for the education of one ...l. ...Nevin's interests were always ...e for the children of musical abi...ity. ...were too poor to receive proper ...ing. Mrs. Nevin desired very ...h to commemorate the work of her ... and in some such way, and she ...expressed a desire that the child ...greatest talent in the music school ...ld be selected each year to receive ...benefit of this fellowship, which ...to be called "The Ethelbert Nevin ...owship."

...ea.

...lian Moore, in the "Athenaeum," ...es from Dublin that he has identi... ...what he believes to be a towe... ...d by "La beal Izod," who is, he de... ...ares, none other than the Iseult, bet... ...known to music lovers as the Irish ...ess Isolde, of Wagner's drama. ...he Grand Duke of Weimar has fixed ...M R for the unveiling of the Liszt ...orial in that city. On May 30 ...e will be a festival concert under ...ection of Prof. B. Kellerman of ...ich, at which Mme. Sophie Menter ...to appear, and after the ceremony ...May 31 a stage performance of the ...er's "St. Elizabeth," which was ...t last night in Brooklyn, in its ora... ...e form. ...Yvonne de Treville, the most ...ising singer of opera in England ...recent years, is soon to appear in ...title role of Delibes's "Lakme," at ...Paris Opera Comique. Miss de ...ville has given three successful con... ...in Paris this season and is now ...ing a tour of Spain, with a troupe ...the Opera Comique, singing ..., Mignon, Marguerite and other

sical News

appeared last week, she proved one of the greatest attractions has been achieved without the any special stage setting. All applause accorded her has account of her marvelous hand clever dancing, without any ficial aid, except the California costume in which she sometimes pears to the great delight of the ern audiences, who appreciate novelty.

There is nothing boyish about roll, but it appears that a Pitts paper had sized her up as a account of her name. The New Clipper of March 29, referring to incident, says:

"Another instance of sex being taken on account of misleading as of 'Carroll, the Whistler,' a slip of a girl about 16 years of ier work was highly commended Pittsburgh paper, who spoke of as a man impersonating a whistler. The correction of this take brought out the fact that retty bird warbler and dancer being especially common descendant of Charles Carroll of ollton, Md., one of the signers Declaration of Independence. roud name has been held by ach generation of descendants there was no boy in her family ather's name Charles Carroll was was bestowed upon her, as now using the first of these tage name.

"Miss McComas is descended

...n.

...n a notable line of ...chers, named Moore, ...her's aides, besides being ...enator McComas of Maryland, ...e true type of southern ...vely brunette of brilliant ...ion and rare personal charm. ...arroll is musically gifted to ...r than whistling, her work ...o being especially commended ...e her voice, which is of rich ...is being cultivated by the ...rt of New York, who is a ...few graduated pupils of Gil...perti of Italy—so that the ...Whistler,' now delighting ...audiences with her ...carolling, is sure to be a ...singer,' one of these days."

...ils' Recital.

...e pupils of Mrs. Edward G... ...sted by Edward Quinlan's ...tian Ladies' Orchestra, will ...al at Ebell Hall on Monday ...

...al.

...piano recital was given last ...e pupils of Miss C. B. Cram...ramme being as follows: ...ide and Seek" (Wing,) Master ...Creager; "Tin Soldier M... ...k.) Dorothy Conger; piano ...k.) "Spring Joy" (Wolf,) ...erman; "Blondinette Waltz" ...k Barrows; "Nita," Spanish ...ells,) Gladys Conger; "Hi... (Schytte,) Dorothy C... ...t" (Jadassohn,) Blanche ...r, Blanche Taylor, Ethel ...Conger; "Gypsies' Revel" ...Connon; reading: "The ...Florence Bailey; accom... ...art,) Annabelle Jones, ...Grieg;) "Loure," antique ...) Blanche Taylor; reading ...Dorothy Ocheltree, Gladys ...Dorothy Conger; "The ...(Mayo,) Annabelle Jones ...ng" (Barili,) Blanche Reed ...e in A flat (Chopin,) Miss ...

...Removal.

...Cornelie Otten has re... ...to No. 941 South Hill ...ill receive her pupils as ...Monday and Thursday ...

...Maiden.

...n's beautiful cantata ...," will be presented on ...day at Simpson Audito... ...pils of F. A. Bacon. The ...been hard at work on it ...ne time, and it is expected ...endering of it will be one ..."Rose Maiden" is a high...

MUSIC AND ART

...S ANGELES CONSERVATORY
OF MUSIC AND ARTS.
Established 1885.
...MILY J. VALENTINE, Pres.
...ring, opp. Owl Drug Store.
...Catalogue.

JEAN BAPTISTE POULIN,
SOLO TENORE, ...
...E BUILDING, TONE ...
...TYLE, REPERTOIRE, ...
...OF SHAKESPEARE, ...
...HO, BLANCHARD BUILDING.

W. FRANCIS GATES.
...anchard Building, opposite ...
...l Voice. Special attention ...
...pretation. 15 years experience ...
...moderate charges. Summer ...

...ical and beautifully lyric work. It has ...been much in vogue in England, and ...has been sung a number of times in ...this country, but we believe this will ...be the first presentation of it in Los ...Angeles. Mr. Bacon shows much enterprise in selecting a new work each season. This one is not above the heads of the musically uneducated, as are some of the heavyier oratorios, but is of such character that everyone can enjoy it.

Popular prices will prevail.

Choral Class.

The choral class of the Y.W.C.A. ...William James Chick, director, will ...give a concert at the Y.W.C.A. rooms ...Monday evening, May 12. Assisting ...will be Mrs. W. J. Chick, Miss Grace ...Norton, soprano; the Welsh Ladies' ...Quartette; Miss Anna Roberts, reader; ...C. M. Chaplin, violinist; Frank Wolfe, ...tenor; Mrs. W. H. Jamison and ...Frank M. Barrows, accompanists.

Guitar Club.

...C. S. De Lano's Guitar, Banjo and ...Mandolin Club will give the last concert of the season at Blanchard Hall ...on Friday evening, May 23. The present membership is the strongest since ...organization. Edward Quinlan ...soloist, and a juvenile trio composed ...of Misses Fern Barr, Gladys Gross and ...Master Roland McNeeley, will be the ...assisting talent.

AT HOME AND ABROAD.

...derewski Says Au Revior.

For the first time during a trip across ...ocean Ignace Paderewski, the pianist, who started for home last week in the ...White Star line steamer Oceanside, ...will take a piano with him in his ...private suite. The last time the ...latter came to the United States his ...trunk upon him in his berth and ...had a narrow escape. He decided to ...leave the piano behind as being a dangerous companion in a seaway. Quite a ...number of women, as enthusiastic as ...ever, met the ship to watch the performer depart. He was accompanied ...by Mrs. Paderewski and his ...secretary, Adlington, who is Scotch. ...

"I am coming back," said ...Paderewski. "Leaving this country is a ...wrench. I have many friends here, ...have a new opera and I have ...a number of a title for it. I go ...home at once and to finish the work ...during a few days' stay in London, ...where I shall spend ten days in Paris and ...go to Spain, where I intend to ...take part of exhibitions. I have ...been busy this time since January 22, ...but did not begin the tour until Feb... ...ruary 11. It was my most successful ...tour, and the net receipts were $125,000. ...I only think that I shall be in London during the coronation ceremonies, ...which I have been asked. Following ...my visit to Spain, I intend to go to my ...home in Poland.

"I desire to deny in the most emphatic terms the statement that I had made ...anything derogatory to M. Kubelik, the ...violinist, or his work. I have heard ...him several times, and think he is a ...remarkable artist. It was a cruel lie."

Many young women who had been ...casting admiring glances at the pianist ...turned their heads in sympathy at ...the story. Among those who saw the ...incident were Jar, and Mrs. Charles ...Wagner and Mr. Gurnee.

...ent Garden.

The novelty of the opera season ...at Covent Garden, London, which begins ...May 6, is to be Herbert Bunning's ...opera "La Osra." Two revivals are ...announced, namely, Verdi's "Un Ballo ...in Maschera," and Donizetti's "L'Elisir ...d'Amore." Wagner's "Tannhauser," ...Siegfried," "Die Walkure," "Siegfried," "Tristan" and "Die Meistersinger" are announced; also Beethoven's "Fidelio" and Humperdinck's "Hansel und Gretel." Of French operas the following will be sung: "Faust," "Mignon," "Les Huguenots," "Romeo" ...and "Le Roi d'Ys." Andre Messager ...again be stage director, while Neil ...Forsyth will, as usual, manage the ...chorus.

...derewski's New School.

...Jean de Reszke says that he will not ...open immediately his new school and ...Conservatoire d'Application in Paris, where ...he is to instruct singers, but the postponement is only until the end of the ...present season's stage career. Then he intends ...to teach, unless he has changed his ...mind very decidedly since his departure from this country two years ago. ...He has some theories on the subject ...of vocal teaching which he is anxious ...to put into practice. He believes that ...he will be able, by his methods, to ...make a student in a short time what it ...has taken him all the years of his long ...career to acquire.

"It may readily be understood that ...I am only too glad with such a secret to dispose ...of, which would be very much in demand, and ...which will doubtless be the happy fate of ...the Conservatory of De Reszke to be ...blessed with pupils. Only the announcement that the necessary capital ...has been raised seems to have been ...made. That the conservatory will ...actually be opened seems to be certain.

"There has been no decision as to M. ...de Reszke's return to America next ...season. It is not improbable that he will ...return, but no arrangements to that end ...have yet been made. He is still singing ...at the Opera in Paris after a long ...season in Monte Carlo.

"Anton Van Dyck is to go to Carlsruhe after his return to Europe, to ...create the role of Siegfried in "Gotterdammerung" with Felix Mottl. He will ...repeat the part this summer for the ...first time. It is not yet settled that he ...will sing at the Metropolitan next winter."

...Fellowship.

...Lucy Hunter, head worker of the ...University Settlement in New York, ...announces that Mrs. Ethelbert Nevin, ...widow of the late composer, has decided to establish a fellowship in the ...New England Conservatory of Music for the education of one ...student.

"Mrs. Nevin's interests were always ...centered in the children of musical ability, ...and for the children of poor people, who ...were too poor to receive proper ...training. Mrs. Nevin desired very ...much to commemorate the work of her ...husband in some such way, and she ...expressed a desire that the child ...having talent in the music school ...should be selected each year to receive ...the benefit of this fellowship, which ...will be called "The Ethelbert Nevin ...Fellowship."

...Dr. Moore, in the "Athenaeum," ...says from Dublin that he has identified ...what he believes to be a tower ...of "La beal Isod," who is, he declares, ...no other than the Iseult, beloved ...by music lovers as the Irish ...heroine of Wagner's drama.

...The Grand Duke of Weimar has fixed ...April 28 for the unveiling of the Lizst ...statue in that city. On May 30 ...there will be a festival concert under ...the baton of Prof. B. Kellerman of ...Berlin, at which Mme. Sophie Menter ...will appear, and after the ceremony ...will be a stage performance of the ..."Legend of St. Elizabeth," which was ...given last night in Brooklyn, in its oratorio form.

...Mme. Yvonne de Treville, the most ...famous singer of opera in England ...for many years, is soon to appear in ...the title role of Delibes's "Lakme," at ...the Opera Comique. Miss de ...Treville has given three successful concerts in Paris this season and is now ...on a tour of Spain, with a troupe ...from the Opera Comique, singing ...scenes from Marguerite and other

ARIZONA.

MEXICO OUT FOR REVENUE.

Squeezing the Coin Out of Americans.

Merchants Fined for the Sake of Money.

Tucson "Wedge" Knocked Out! Desperado Riggs Shot—Tragic Doings.

(SPECIAL CORRESPONDENCE OF THE TIMES.)

TUCSON (Ariz.) May 9.—Late arrivals from Mexico complain bitterly of the methods used by Mexican officials for raising revenue. One Cananea merchant is said to have paid $1900 in fines during the past six months. One fine of $150 was for a technical omission in a mortgage which had been drawn up for him by a Mexican official. A saloon-keeper had paid $400, apparently just for the privilege of being alive. Most of the revenue of Sonora is now derived from Americans. The largest single item is comprised of the annual tax of $5 silver per pertenencia on all mining companies. A pertenencia is a Mexican mining claim of about three acres, and as long as the tax is paid the property can be held. When it lapses the ground reverts to the government. Some of the American companies operating in Sonora have thousands of pertenencias each, and the revenue to the Sonoran government is enormous. Perhaps the second item in importance is that of fines, which are levied on everyone with industry deemed remarkable in the residents of mañana land.

TUCSON "WEDGE" GONE.

The notorious "Wedge," otherwise block 207 of the city of Tucson, has been razed to the earth, much to the joy of the municipality. Mrs. Louisa Sanford, main owner of the property, and most of the tenants, were more than averse to the demolition proceedings. Mrs. Sanford's attorney, Owen T. Rouse, went to Phoenix to try to stop the destruction by appeal to Chief Justice Kent. He secured a writ of mandamus, and with it hurried back to Tucson, where it was found that it commanded Judge Davis to issue no further orders concerning the block. Inasmuch as Judge Davis had already issued all necessary orders of demolition, the writ was greeted even with pleasure by progressive citizens, and the destruction merrily proceeded to the end. Several of the tenants stayed with their property until the roofs were taken from over their heads. The falling of the last adobe was greeted with cheers by a large crowd of assembled citizens, and a gamblesome resident won his $50 bet that he would drive a rubber-tired buggy over the ruins by nightfall.

DESPERADO KILLED.

News has been received from Fort Stockton, Tex., that Barney Riggs was shot and killed at that point. At one time Riggs was a notorious Arizona desperado, and had been captured and imprisoned in Yuma for one of his many crimes. He was released from the penitentiary for possibly the one good deed of his life at the time of the famous jail break, when Superintendent Thomas Gates was seized by a number of convicts, who used him as a shield, with a knife at his throat, while they attempted passage through the main gateway. One of the most dramatic incidents of the West was furnished by Guard Hartlee, whom Gates bravely signaled to fire in spite of all consequences. Hartlee, a marvelous rifle shot, from his post on the top of the high adobe wall, managed to pick off several of the convicts, though his bullets passed within an inch of the body of the superintendent, behind whom they were trying to hide. At this critical moment Riggs dashed in and wrested a knife from a maddened convict, who was just in the act of slaughtering the superintendent, almost in the same motion wresting a revolver from one of the gang and shooting the ringleader of the outbreak through the heart.

CHAPTER OF TRAGEDY.

Last Friday in Benson in a gambling saloon, James Shepard shot and killed Charles Livingston. Shepard was a barkeeper. Livingston was a cattle man and well esteemed. Shepard is being held in the Tombstone jail. Livingston was to have been married within a short time, and at the time of his death his fiancée was on her way to Benson from Phoenix.

Carlos McCormack, 13 years old, pleaded guilty in the District Court to manslaughter, and was sentenced to five years in the Territorial Reform School at Benson. As only the foundation of the school is yet visible, he will be held in the Tucson County Jail ad interim. Young McCormack is a hopelessly tough youth. His crime was wanton and unprovoked, being the killing of a companion who sought to prevent him from firing his gun into a passing wagon load of children.

"Willie" Rusk, who murdered his wife in Nogales, Sonora, about a year ago, is in jail in Magdalena, Sonora, serving a sentence of only four years for his crime. It appears that Rusk is not being badly treated, nor held in very close confinement, and that he has the alternative, if the money can be raised, of securing his immediate release for about $1000, Mexican currency.

Near Nogales, Tuesday, Felix Apestegula fell another victim to the fool who "didn't know it was loaded." Otto Rhyner, handling a presumably unloaded automatic pistol, pointed it at his friend, with the usual result. Apestegula was given a fine funeral, and Rhyner was popped into the Nogales jail that he might have an opportunity for meditation.

Manuel Chuveri was killed Tuesday by a north-bound train on the Nacozari Railway, a few miles south of the border line. The Mexican was drunk and had recklessly tried to snatch one of the signal flags from the pilot of a moving train. The train crew lost no time in pulling over the border, fearful of experiencing the hospitality of a Mexican carcel. The affair was investigated by Judge Mesa of Frontreras, who exonerated the train crew from blame.

Emil T. Gerth is lying in the County Hospital at Yuma with an ugly bullet hole through his stomach. The wound was inflicted by Arthur Baker at the Thomas mining camp on the Hardy River below Yuma. Baker escaped forthwith across the river into Sonora, while Gerth was placed in a wagon and driven to Yuma. Baker was the leader of a queer sort of an expedition of four men, who left Yuma April 9, under a contract with Baker at $2 a day, to meet and repair a boat, probably mythical, of the Mexican-Colorado Navigation Company, with which Baker claimed to be connected as engineer. The steamer was never found, and the party drifted around in the upper gulf four days in an open boat, suffering somewhat for water. Baker brought on a quarrel by calmly appropriating to himself all the water on board.

Walter Cheesewright committed suicide Tuesday at the King of Arizona camp, Yuma county, by taking cyanide of potassium. He left a letter stating that he was tired of life.

J. C. Pendleton, book-keeper for the Black Diamond Company, was thrown from a buggy near Pearce and sustained a fracture of the skull, from which death ensued a few days later.

ONE OF THE FIRST.

Peter R. Brady, one of the most prominent of the pioneers of the Southwest, died in Tucson a few days ago, aged 77. He was a native of Washington and secured his education at Georgetown College. In 1843 he was midshipman on the old sloop of war Plymouth. A few years later he left the navy to join the army of the Republic of Texas. He was one of the first to arrive in California after the discovery of gold. In 1854 he was manager of the first mining company to operate within Arizona at the old Ajo camp near the Mexican line. He was three times a member of the Arizona legislative council, was Sheriff of Pima county four terms and of Final county twice. He was twice Treasurer of Final county, and once very narrowly missed election to Congress from Arizona.

ARIZONA BREVITIES.

The criminal term of the District Court in Graham county was hurriedly adjourned to June 23, owing to an outbreak of smallpox among the prisoners in the Solomonville Jail. The main feature of the short court session was the acquittal of James O. McIntosh, who murdered James Riley at Clifton. The acquittal was a surprise to the community and to the judge, who severely censured the jury and instructed the clerk of the court to see that not one of the jurymen ever again was called on a jury panel within his district.

C. M. Marshall, for sixteen years justice of the peace at Casa Grande and several times a clerk in the Territorial Legislature, died at Florence a few days ago from burns inflicted at the Kelvin camp by a lamp explosion.

George Slocoan, a well-to-do citizen and owner of the Oberon Hotel, a short distance from Tucson, has paid a fine of $1000 in satisfaction of a judgment against him for assaulting an aged man with the butt end of a whip.

The shallow artesian flow opened up lately in Tucson has proved constant, and the owners of the well are about to sink a new one four feet in diameter. The underground flow is that of the Santa Cruz River, which is confined at that particular point by cement fifteen feet in depth.

The La Osa Cattle Company has purchased of Frank H. Clifford 4000 acres of land along Aribaca Creek, and will there install headquarters for one of the largest cattle herds in the Southwest. The principal stockholders of the corporation are Edward Vail and Lyman Wakefield.

President W. C. Greene has wired his entire willingness to arbitrate the labor troubles at Cananea, and it is expected that the strikers will be at work within a few days. They appear to have been successful in heading off about all arrivals of men employed in Los Angeles to take their places.

F. Yale Adams, for a year acting president of the University of Arizona, has been elected president of the institution by the board of regents. The entire student body had petitioned, asking Prof. Adams's appointment.

Birdno Bros. of Safford have been forced into bankruptcy by their creditors. P. P. Grear, cashier of the Bank of Safford is to be appointed receiver.

The Arizona Silver Belt of Globe has entered upon its twenty-fifth year of publication.

Young Mothers

Stand in special need of help while the baby is being nursed. Dr. Pierce's Favorite Prescription not only strengthens the woman for motherhood and makes the birth hour practically painless, but it increases the nutritive secretions in which the child is fed. It soothes the nerves, encourages the appetite and rapidly restores the mother to robust health. There is no alcohol in "Favorite Prescription," neither opium, cocaine, nor any other narcotic.

"I wish to let you know the great benefit my wife derived through taking your 'Favorite Prescription,'" writes Mr. Robert Harden, of Brandon, Manitoba, Box 236. "It was a case of childbirth. We had heard so much of it that my wife decided to try it. (I may say my wife is thirty-three and this was her first child.) She commenced to take 'Favorite Prescription' five months before her child was born. We have a fine, healthy girl, and we believe that this was mainly owing to the 'Favorite Prescription' taken faithfully according to directions. We shall certainly recommend it wherever we can."

Dr. Pierce's Pleasant Pellets put the bowels in a healthy condition.

Progress.

The mediocre man is the middling man, but how greatly superior is the middling man of today to his grandfather of the same class. He sees and knows and enjoys things of which that simple ancestor never dreamed. He is a citizen of a different, a broader and every way richer world. He is born to a more splendid heritage of knowledge and opportunity. He is in touch with more stimulating and far-reaching influences. His latitudes, his longitudes and his altitudes are immeasurably superior. Enterprises once too formidable to be undertaken or even understood are now every-day matters to him. To be a citizen of the twentieth century is better than to have been a king in those that have departed, because we have reached the point where the idea of impossibilities has been discarded. We glory in the assumption that all things are knowable and all things attainable at some time, here or hereafter.—[Boston Transcript.

A Profitable Business.

"Don't you find it very trying," she asked the great man, "to have to furnish your autograph to so many persistent people?"

"Oh, no," he answered, "most of them send stamps, and I return the autograph on a postal card."—[Baltimore News.

Wigs and Toupees

Made to order. Satisfaction guaranteed. J. Neubauer & Co., No. 707 South Broadway.

10c 10c

Inyo Gold Company

Incorporated Under the Laws of Arizona.

Stock Non-Assessable. **Capital Stock, $500,000** No Promoter's Stock.

Private Property of Stockholders Exempt from Liability for Corporate Debts.

DIRECTORS:

J. P. FLINT, President. W. S. JAMES, Secretary.
J. O. SCANNELL, Vice-president. O. P. WIDMAN, Attorney.
DR. GEO. W. LASHER.

CENTRAL BANK OF LOS ANGELES, Depositary.

Location of Properties, Fourteen Miles from Ballarat, Inyo County, California, near Telescope Peak, in Panamint Mountains.

The Stock of the Inyo Gold Company is a Splendid Investment

For the following good and sufficient reasons:

1. It has a MINE with fifteen thousand tons of gold ore blocked out in the north incline, going $12.50 to $15.00 per ton. The south incline is under a still larger and richer body of ore, the full size of which has not yet been ascertained. Several experts agree that the measured ore bodies will yield over two hundred thousand dollars. All this is on only one of the seven claims. The remaining six make equally as good surface showings, and give big promises.

2. The owners have shown their good faith in the expenditure of $115,000.00 in doing over 1400 feet of development work, erecting a twelve-stamp mill, etc.

3. Mill runs have cleared $25,000.00 on the plates, the bullion being mostly handled by the Central Bank of Los Angeles, which its president, Mr. William Mead, will verify.

4. The tailings from these runs contain over $15,000.00, which can be cyanided.

5. The company is an Arizona corporation, making the stock absolutely non-assessable, and exempting the private property from liability for corporate debts.

6. A limited block of stock is being sold for further development, and to install cyanide and electric power plants, which will greatly reduce the cost of milling.

7. The sterling integrity of the directors of the corporation is beyond all question. Ask any banker, government official or commercial agency in Los Angeles. Their probity, honesty and business ability is unquestioned. The character of the mine and company invite the fullest confidence of the public.

Prospectus giving details sent on receipt of two-cent stamp. The price of the stock

AT TEN CENTS PER SHARE

Places it within reach of all. Make drafts or postal orders payable to Inyo Gold Company. Address

STEPHENS & SCANNELL, Fiscal Agents,
110 South Broadway, Los Angeles, California.

10c 10c

"Barker's" is synonymous with "Good Furniture"—since 1880.

Silver Birch Furniture From the Adirondacks

The great "north woods" of Northern New York has become a famous summering place, but the depths of the forests are still wild, and are plentifully supplied with the most rustic of all woods, Silver Birch. On the banks of the Black river, which threads its way around the northern border of the north woods is an interesting furniture factory, which is producing entirely new effects in summer furniture made from the Silver Birch. The wood is left with the bark on, and the finished product is as silvery and as rustic as the trees in their native forest. It may seem strange that in the far Adirondacks grows the wood which is most suitable for beach, porch and summer furniture for the extreme southwestern portion of the United States.

The Black River factory is so rushed with orders that we have waited more than three months for this furniture. It has just arrived. Part of it has been unpacked and set up on our sales floors. The balance will be rushed forward as rapidly as possible.

Among the pieces are chairs, rockers, settees, lawn swings, barrel seats, tables, settee rockers, etc.

The birch is a strong, durable wood and this furniture will be found most lasting, and of a strength that will withstand the hard usage of out door living. The more it is exposed to the weather the handsomer it becomes. It is the ideal furniture for Southern California.

All Metal Folding Beds

(Sanitary Folding Beds for the Beach.)

A new and plentiful supply of these beds is in readiness. Among them are new styles. These beds are made entirely of metal; there are no crevices in which dust or vermin can collect; they are strictly sanitary and are most durable. When not in use they look like, and, in fact, are symmetrical, roomy couches. Some of them are built on the telescope plan; others fold; some are arranged to fold up at the back and down in front; others fold down on both sides and still others have a head that can be raised.

They are the most practical bed for beach cottages or any other sleeping room in which space must be economized. They are most comfortable and are guaranteed to wear for years.

By the way We have the largest stock of furniture we have ever owned since this store was opened in 1880, and best of all, every piece is up to date. Twenty-six carloads have been received during the last four months.

Robt. Foulet Tables Writing Desks Chairs

Carpets Oriental Rugs **BARKER BROTHERS** Linoleum Matting

420 TO 424 S. SPRING ST. LOS ANGELES.

Buffets Sideboards China Closets Music Cabinets Bookcases Chairs

Sideboards Hall Stands Tables Office Furniture Rocking Chairs Couches

USE *A WHITELY EXERCISER.*

Can be put up anywhere. TUFTS-LYON ARMS CO. 123-124 SOUTH SPRING STREET.

HOW TO GET WELL AND KEEP SO

FOO & WING HERB CO.

603 S. OLIVE ST., LOS ANGELES

Tells you in its sixth edition of its 200-page book, "How to Keep Well," which they give you for the asking. You should have it as your guide in health. Free pulse diagnosis. Free consultation. No questions asked. Established 12 yrs. in Cal. Office always open. Dr. T. Foo Yuen, Pres., former Official Physician to Chinese Emperor. Dr. T. Loong, Vice-Pres., brother of Dr. T. Foo Yuen.

Mail Orders Filled.
We have a complete mail-order department, through which trading can be done as satisfactorily as in person.

Jacoby Bros.

331-333-335 South Broadway.

Catalogue Free.
Send your name for free catalogue beautifully illustrated and printed---a great help to all out-of-town Families.

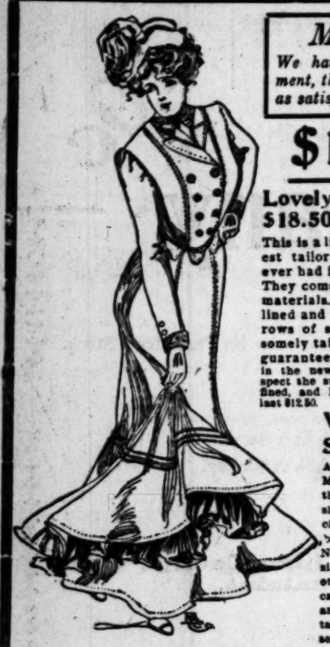

$12.50
Lovely Suits Worth $18.50.

This is a line of the very swellest tailor suits that we have ever had in an $18.50 quality. They come in the best all wool materials. Jackets are all silk lined and trimmed with seven rows of silk trimming, handsomely tailor stitched. Fit is guaranteed. Skirts are made in the newest style. In every respect the suits are becoming, refined, and high class. While they last $12.50.

Women's Skirts $4.50.

Another big feature of Monday's sale will be this lot of handsome wool skirts at $4.50. They include styles that have been bringing up to $7.50. Not many of a kind; all sizes in one kind or another; colors are tan, castor, gray, blue, brown, and black. Effectively tailor stitched, strapped seams, stylish flare.

Swell Separate Skirts $2.95, Worth $5.75.

In the lot are exactly 56 skirts. They come in walking and dress styles, made of beautiful all wool cheviots, colors are tan castor, brown and gray. Made with the new flare flounce, trimmed with 22 rows of tailor stitching. Only one skirt to a customer. We frankly state the quality, and thousands who do not wish to be disappointed should be here at the very earliest possible moment.

35c Infants' Caps 25c.
Infants' caps made of a good quality of lawn trimmed with embroidery inserting. Lace around the front.

75c Bonnets 49c.
Children's bonnets made of good quality of lawn, embroidered edge all around with inserting to match, wide strings.

Children's Hats 50c to $1.69.
A handsome line of children's mull hats in pink, blue, red, and white. Some come with straw crowns, others with flowers, and still others are prettily trimmed with lace.

85c Children's Dresses 69c.
Children's dresses made of percale in stripes or solid colors trimmed with braid, and yokes of white pique. Ages 6 to 12.

$2.50 Sailor Suits $1.75.
Children's sailor suits made of grass linen trimmed with braid and in blue or red duck. Made with extra wide skirts and hem. Ages 6 to 14 years.

$2.00 Sailor Suits $1.50.
These are made of a good quality of gingham in red and blue, fast colors. Come with white pique collars, trimmed with inserting and braid. Sizes 6 to 14 years.

$17.50
Foulard Suits Worth $25.00.

One of the prettiest costumes a woman can wear is that made of foulard silk. We have received a new lot of the very prettiest styles in green, rose, blue and castor. Made of the finest silk, artistically trimmed. All stores sell them at $25.00. Jacoby Bros.' price $17.50.

95c Summer Kimonas 59c

We know of nothing more necessary or handy in a woman's wardrobe than a pretty summer kimona which can be slipped on during the warm mornings. These are made of handsome fancy lawn in fast colors with pretty reverse of white lawn. Have long, flowing sleeves. Regular price, 95c, special 59c.

Specials In Dry Goods.

15c White Lawn 10c
20 pieces, 80 inch white striped lawn; considered the best 15c value in Los Angeles, yard.....

50c Table Linen 37½c
10 pieces, 56 inch full bleached table linen assorted and choice patterns, 50c and 60c values, yard.....

18c Damask Towels 12½c
100 dozen white damask towels, knotted fringe ends, red or blue borders. Value 18c; each.....

4c Honey Comb Towels 2c
500 doz. unbleached honey comb towels, size 16x27 inches with blue border; a good 4c towel for each

8⅓c Turkish Towels 5c
100 dozen bleached and brown Turkish towels good size, the usual 8⅓c kind, special at, each.....

12½c Turkish Towels 9c
75 dozen bleached and unbleached Turkish bath towels, size 20x36, extra value at 12½c each, each

12½c Huck Towels 9c
80 dozen bleached huck towels, red, blue or white border, size 17x36 inches, usual 12½c; each.....

25c Damask Towels 16c
50 dozen bleached damask towels 18x30 inches, the 25c kind.....

$1.00 Turkey Red Cloths. 60c
8 dozen 12-4 size Turkey red and white fringed table cloths, sold everywhere at $1.00; special....

16⅔c Swiss Silk Muslin. 12½c
20 pieces 32-inch Swiss silk muslin, the latest effects, usual 16⅔c, yard.....

15c Holly Batiste. 10c
50 pieces 30-inch Holly batiste in stripes and fancy patterns, always sold at 15c, yard.....

35c Dress Linen 20c
10 pieces plain dress linen 33 inches wide sells everywhere at 35c yard.

12½ Figured Dimities 8⅓c
75 pieces 30 in. fancy figured Dimities good range of colors and patterns always retails at 12½c.....

12½c Shirting Cheviots. 8⅓c
50 pieces of our 12½c quality of shirting cheviots. Colors are the very best. Per yard.....

12½c Percaline. 8⅓c
28 pieces 36 inch. Black and all colors. Percaline cannot be duplicated at 12½c; yard.....

Hand scrub brushes 2c.	Pearl buttons per doz. 4c.
Children's hose supporters 8c.	Hooks and eyes per doz. 1c.
Collar forms 10c.	Curling irons 4c.
Hair brushes 19c.	Black velveteen binding 2c
	Glass beads, per box 5c.

We Shall Ask Only Part Price for Men's Clothing

Every suit in the store, with the single exception of men's uniforms, is reduced in price.

This isn't a sale of odds and ends or a sale of suits which are backward and undesirable. We have taken the entire immense stock including $100,000 worth of clothing and deliberately cut off the profit of every price. We can duplicate almost any suit you can find in the city, and even our regular prices were the lowest.

Every man can afford to be correctly attired. Our clothing is made by the best makers in the United States. It has the utmost style that can be put into clothing. Men of discriminating taste will be well pleased with the exclusive suitings, the careful fit and the splendid finish. Even the suits marked $7.50 are more than ordinarily high class $10.00 suits.

For any $10 Suit you pay $7.50
For any $12.50 suit you pay $10.00
For any $15.00 suit you pay $12.50
For any $17.50 suit you pay $15.00
For any $20.00 suit you pay $17.50
For any $25.00 suit you pay $20.00

Giant Sacrifice Of Furnishings.

Reducing the Stock Half by Making Prices Half.

Every day makes it harder for us to confine our dry goods business in the space allotted to it. The immense stock of men's furnishings must be made smaller. The money lost in this big sacrifice is profit if you look into the future. Better to sacrifice half our furnishing stock than cripple our new dry goods departments which have burst into such activity. Every man should buy furnishings now while the big stock sale continues.

25c Hose 19c.
These are the famous Shawknit hose, in all styles.

25c Hose 14c.
Fancy lace hose in all colors.

15c Hose 9c.
Fancy hose in all colors, pretty patterns.

20c Linen Handkerchiefs 11c

10c Japonette Hdkfs. 5c.

50c Suspenders 39c.
The famous President and Guyot suspenders.

75c Golf Shirts 44c.

$1.00 Golf Shirts 62c.

$1.25 Golf Shirts 88c.

$1.25 and $1.50 Golf Shirts $1.00
These come in the "Monarch" brand, all sizes.

35c Men's Underwear 19c.
Come in fancy Balbrigan.

75c Men's Underwear 48c.
Come in fancy Balbrigan and Jersey ribbed.

50c Men's Underwear 28c
Fancy silk striped, Jersey ribbed underwear.

$1.00 Lisle Underwear 73c
Men's fancy, mercerized, lisle thread underwear.

$1.25 Underwear 95c
Men's celebrated fancy Way knit ribbed underwear.

$1.00 Men's Underwear 50c
These are the genuine "Scriven" drawers, with patent elastic seams.

We Never Sell Hats at Prices They Are Intended to Bring.

75c Straw Hats 56c.
Made of rough braid in yacht shape.

$1.50 Straw Hats $1.00.
Made of rough braid straw, in yacht and fedora shapes.

$5.00 Hats $3.95.
Porto Rican hats, closely resembling Panamas.

$2.00 and $2.50 Hats 95c.
Broken lines of men's fur fedoras and crushers in black, pearl and browns. To close out at 95c.

$2.00 Fedoras $1.44.
These are the fur fedoras in the new Spring shapes. Come in black, pearls, and browns.

Specials In Dry Goods.

$2.50 Peau de Soie at $1.52
5 pcs. 25 in. Black all silk Peau de Soie very heavy and exceptionally good value at $2.50 per yard.....

50c Velveteen at 37½
15 pieces assorted shades of our regular quality of 50c velveteen, 28 inches wide, per yard.....

50c Mohairs at 37½
25 pieces 40-inch mohairs, Secelians and Melanges, all colors, in plain and narrow white stripes; cannot be duplicated for 50c per yard.....

$1.00 Camel's Hair Suiting 37½
12 pieces 48 inch, all wool stripe camel's hair suiting, dark colors only and good value at $1 per yd..

90c Etamine Cloth. 67½
22 pieces 52-inch all-wool etamine cloth sold by us all this season at 90c per yd., black and all the leading colors, per yard.....

$1.00 Nun's Veiling 62½
8 pieces 42-inch black all-wool nun's veiling, the best of $1.00 qualities, per yard.....

33⅓c Black Serge 19c
6 pieces, 42 inch black wool serge dress goods sold everywhere in Los Angeles at 33⅓c and 35c, yard.

75c Taffeta Silk 57½
75 pieces 20-inch Taffeta silk; black, cream, white and all the principal shades. Our regular 75c quality; yard.....

40c Plaid Dress Goods. 19c
12 pieces 40-inch all wool plaid dress goods suitable for children's school dresses, etc.; good value at 40c per yard; yard.....

90c Wool Crepe 62½
15 pieces 44 inch all wool crepe, cream and the principal street shades; our usual 90c quality, per yd

50c Shepherd Check 37½
4 pieces 40 in. wool black and white check, shepherd check outing, the best 50c value on the market.....

$1.50 Camels-Hair Serge $1.00
5 pieces, 56 inch Black all-wool heavy camels-hair serge suiting our regular $1.50 quality, yd

$3.00 Broadcloth $1.95
2 pieces, 56 inch Black all-wool fine imported broadcloth satin finish our regular $3.00 quality, yard.....

25c Novelty Brocade 12½
18 pieces 44 inch novelty brocade suitings assorted colors ½ wool; best 25c grade in Los Angeles, per yd

10c Sapolio 5c
Special on Monday.

Hosiery.

12½c Children's Hose 8⅓c
Children's fast black fine ribbed hose, high spliced heel and toe, well shaped, very strong and durable.

16c Children's Hose 12½c
Children's hose in fine rib, double knee, high spliced heel and toe, absolutely fast black.

Boys' Hose 25c
These are the famous "Iron Clad" Hose for boys. Made with triple leg, very elastic, double heel and toe.

Children's Hose 25c
Children's black lace hose in all sizes, double heel and toe, well shaped, very fine quality, pretty patterns.

15c Ladies' Hose 11½c
Ladies' hose with spliced heel and toe, well shaped, come in blue, red, black and purple with white running vines; strictly fast colors.

25c Ladies' Lace Hose 18c
Ladies' lace hose in red, white, blue, pink, tan, green and gray, fast colors, high spliced heel and toe, worth 25c; at 18c.

75c Ladies' Hose 49c
Ladies' lace hose in fast black, red, tan and blue, splendidly made, several different patterns to choose from.

Factory Sacrifice Boys' Clothing

$3000 Worth at About One-Half Price.

Every mother will be interested in this sale of boys' fine clothing. It was purchased at 67c on the dollar. We have placed it in three lots and have made prices that cannot help commanding attention.

The clothing is the latest in cut, made of strong, handsome materials, well put together.

Bat and Ball Free.

We shall present as usual a first class bat and ball free with every purchase of a boys' suit. Here's your chance to buy clothing at about half price, and make the boys happy as well.

Lot No. 1.
$1.67 Boys' Suits Worth $3.00.
This lot includes two-piece and vestee suits for the little fellows in hard twisted cheviots; also many other attractive styles to fit boys from 3 to 16 years old. Only 149 suits are in this lot. Your choice of any, while they last, at $1.67.

Lot No. 2.
$2.29 for Boys' Suits Worth $4.00
In this lot are two piece cheviot suits in handsome gray mixtures, ages 6 to 15. They are guaranteed all wool by a forfeit of $100.00 if the least speck of cotton be found. Handsomely made, and just the thing for boys' wear. While the factory lot lasts, your choice $2.29.

Lot No. 3.
$2.96 for Boys' Suits Worth $5.
You'll wonder how such suits could be put together, and sold at anything like so extraordinary a price. In the factory lot are nobby two piece suits, blouse suits and many other new and desirable styles. Materials are cheviots, cassimeres and serges, sizes to fit boys 3 to 16 years. 884 suits altogether. Your choice of any $2.96.

Biggest Boys' Store---Biggest Boys' Bargains.

10c Boys' Black Hosiery 5c
Only six pairs to a customer.

25c Boys' Blouses 15c

40c Waists and Blouses 25c
Made of handsome materials with detachable band, in "Mother's Friend" style.

50c School Shirts 25c

75c Boys' Golf Shirts 48c

35c Gray Merino Underwear 18c

40c Silver Gray Underwear 25c

25c Straw Sailor Hats 10c

35c Boys' Straw Hats 25c
These come with roll brim or in the newest yacht style.

Lace Dep't

Ladies' Stock 35c
The new style Du Barry stock tie for ladies, made white pique, embroidery trimmed; very handsome and the latest fad.

Top Collars 10c.
Ladies' top collars in white, red, light blue and pink with neat silk edge; very neat and dainty.

35c Embroidery 15c yard.
500 yards of embroidery beading and applique in widths, very handsome patterns, worth up to 35c.

New Veilings 25c Yard
New veilings in chiffon, net, plain or chenille dots, sewing silk, in black, white, and colors, large assortment to choose from.

Belt Buckles 25c
Handsome line of new belt buckles in gilt, silver, oxidized, or French gray.

75c All Over Tucking 50c
All over tucking made of a good quality of lawn, with tucks, worth 75c per yard.

The Times' Answe

[COPYRIGHT, 1902, BY JOSE

THE GREAT DELUGE.

Did the Awful Catastrophe of the Noachian Flood Actually Occur?---Evidences of Geology

BY C. FREDERICK WRIGHT.

(Professor of the Harmony of Science and Revelation, Oberlin Theological Seminary.)

WHAT in the early history of the race there occurred a deluge which destroyed all the human race except the few who were preserved by providential direction is among the most widespread of all traditions. The most definite reports of the event are found in the Bible, and in the cuneiform inscriptions from ruins in Babylonia. These two accounts, however, while having a general agreement, differ remarkably in certain most important details. Both agree, either by direct statement or by just inference, in locating the event in the Euphrates valley. Both assert that the deliverance was by means of a vessel which floated upon the waters, but while the biblical account gives pretty reasonable proportions to the ark, the cuneiform inscriptions give impossible dimensions.

The Bible gives the length as 300 cubits (about 450 feet,) the width 50 cubits (75 feet) and the height 30 cubits (45 feet,) which is not far from the dimensions of several of the recently - constructed transatlantic steamers. The dimensions of the Kaiser Wilhelm der Grosse are 644 feet long, 65 feet broad and 43 feet deep, whereas the cuneiform dimensions are, length, 1000 feet, with width and height 240 feet making a structure which would be utterly unseaworthy. That the biblical account gives such reasonable dimensions is strong evidence that it is a genuine historical document. It is in the highest degree improbable that any one would hit on these dimensions by chance. In the hands of Berosus at a later period the dimensions of the ark grew to be 3000 feet in length and 600 in breadth.

Both accounts represent the ark as built by divine direction, and as being watched within and without with "eyes." Both represent the hero as taking his family as entering the ark with animals which were in need of preservation. Both accounts refer not only to the rain, but to the "breaking up" of the fountains of the great deep" as causing the flood; though upon this point the Bible is more definite than the cuneiform tablet. Both accounts represent the ship as finally stranding upon a mountain up stream from the point of departure. The story could not, therefore, have been a legendary enlargement of an ordinary river flood.

INTERPRETING BIBLICAL RECORD.

It should be remarked, however, in passing, that in defending the historical character of the biblical account of the flood, we are not called upon to accept all the extravagant interpretations which have been put upon the language, for we always have to take into account the character of the document under consideration before giving definite meaning to its specific terms. Historical documents range all the way from those in which the matter is compressed into the fewest possible words, as is the case throughout the early chapters of Genesis, to those in which it is expanded into volumes to cover a few years. We must not expect, in the brief accounts of Genesis, where, in a few verses, long periods of time and most comprehensive and complicated events are described, to find language used with the same precision and definiteness which attaches to it in such elaborate historical treatises as Bancroft's "History of the United States," Motley's "Dutch Republic," or even Gibbons's "Decline and Fall of the Roman Empire."

This principle of interpretation relieves us of most of the difficulties connected with the question of the universality of the flood. As the exclusive object of the flood was the destruction of the human race, its universality may readily enough be only that which was sufficient to accomplish its object; so that it devolves upon those who challenge the historical character of the record to prove a universal distribution of the human race at the time of the occurrence of the events narrated.

LIGHT FROM GEOLOGY.

The principle is easily enough illustrated. When Job says that the thunder is "sent forth under the whole heaven, and his lightning unto the ends of the earth," any one can readily see that these general phrases are limited by the nature of the subject. The heavens spoken of are simply those of the visible horizon. Such universal phrases is on everybody's tongue. We say, "Everybody knows it," just as I have already said this is on everybody's tongue," whereas we all know that infants and deaf and dumb people have tongues which they use the phrase. In describing the thunderstorm, we all find ourselves, like Job, saying that "the whole sky is overcast, and the heavens were as black as night," when we should feel much insulted if any one should charge us with ignorance or dishonesty because the ground that the shower was effectively very limited, and that the stars above the clouds were as distinct as ever to one who was standing upon a mountain top.

In the interpretation of the general flood may be limited to the account of the flood may reasonably enough be limited to the area within the horizon or to the definite area occupied at that time by the human race. We shall therefore not be under the necessity of answering a great many irrelevant questions, such as, "How did the animals from South America and from Africa and from Australia get to the ark?" If accords with our interpretation of the narrative to believe simply that the animals brought into the ark were those belonging to the zoological province in which the final catastrophe occurred.

LIGHT FROM GEOLOGY.

In interpreting the account, it is important to take special notice of the statements given by the writer to "the breaking-up of the fountains of the great deep," which naturally describes a subsidence of the land as is frequent in geological history. We need not, therefore, be troubled with the question whether there is enough in the world to cover the highest mountains. But we may notice in passing, that, if all the continents and mountains should sink below the ocean, the water level would be raised more than 2000 feet. It is far to give credibility to the picture account of the flood that more than ever, geology is favorable us with facts concerning more extensive changes in land level which indicate an instability in the earth's crust since the creation of man which accords very naturally with the involved in the Noachian deluge. The tertiary period closed with the elevation of all the present high plateau chains and plateaus of the globe, culminating in the great ice period, when 6,000,000 cubic miles of ice, resulting from the unmelted snowfall of the period, was piled up over northern America, and northwestern Europe. The snow forming this ice was lifted up from the ocean. Sufficient water had thus been taken up and transferred to the glaciated regions to lower the whole ocean level over three hundred feet, thus relieving the ocean beds of that vast amount of pressure and transferring

The Times' Answers by Experts

[COPYRIGHT, 1902, BY JOSEPH B. BOWLES.]

THE GREAT DELUGE.

Did the Awful Catastrophe of the Noachian Flood Actually Occur?—Evidences of Geology

BY G. FREDERICK WRIGHT.

(Professor of the Harmony of Science and Revelation, Oberlin Theological Seminary.)

THAT in the early history of the race there occurred a deluge which destroyed all the human race except the few who were preserved by providential direction is among the most widespread of all traditions. The most definite reports of the event are found in the Bible, and in the cuneiform inscriptions from ruins in Babylonia. These two accounts, however, while having a general agreement, differ remarkably in certain most important details. Both agree, either by direct statement or by just inference, in locating the event in the Euphrates valley. Both assert that the deliverance was by means of a vessel which floated upon the waters, but while the biblical account gives perfectly reasonable proportions to the ark the cuneiform inscriptions give it monstrous dimensions.

The Bible gives the length as 300 cubits (about 450 feet,) the width 50 cubits (75 feet) and the height 30 cubits (45 feet,) which is not far from the dimensions of several of the largely constructed transatlantic steamers. The dimensions of the Kaiser Wilhelm der Grosse are 648 feet long, 65 feet broad and 43 feet deep, whereas the cuneiform dimensions are, length, 1000 feet, with width and height 240 feet making a structure which would be utterly unseaworthy. That the biblical account gives such reasonable dimensions is strong evidence that it is a genuine historical document. It is in the highest degree improbable that any one would fix on these dimensions by guess. In the hands of Berosus at a later period the dimensions of the ark grew to be 3000 feet in length and one mile in breadth.

Both accounts represent the ark as built by divine direction, and as being filled within and without with pitch. Both represent the hero and his family as entering the ark with animals which were in need of preservation. Both accounts refer not only to the rain, but to the "breaking up of the fountains of the great deep" during the flood; though upon this point the Bible is more definite than the cuneiform tablet. Both accounts represent the ship as finally stranding upon a mountain up stream from the point of departure. The story could therefore, have been a legendary account of an ordinary river flood.

INTERPRETING BIBLICAL RECORD.

It should be remarked, however, in stating that in defending the historical character of the biblical account of the flood, we are not called upon to accept all the extravagant interpretations which have been put upon the record, for we always have to take into account the character of the document under consideration before giving definite meaning to its specific statements. Historical documents range all the way from those in which the matter is compressed into the fewest possible words, as is the case throughout the early chapters of Genesis, to those in which it is expanded into volumes to cover a few years. We must not expect, in the brief accounts of Genesis, where, in a few verses, periods of time and most complex and complicated events are described, to find language used with the same precision and definiteness which attaches to it in such elaborate historical treatises as Bancroft's "History of the United States," Motley's "Dutch Republic," or even Gibbons's "Decline and Fall of the Roman Empire."

The principle of interpretation required in us of most of the difficulties connected with the question of the universality of the flood. As the exclusive object of the flood was the destruction of the human race, its universality may readily enough be such that which was sufficient to accomplish its object; so that it depends upon those who challenge the historical character of the record to prove a universal distribution of the human race at the time of the occurrence of the events narrated.

The principle is easily enough illustrated. When Job says that the thunders "went forth under the whole heaven, and his lightning unto the ends of the earth," any one can readily see that these general phrases are limited by the nature of the subject. The hyperbolic terms spoken of are simply the limits of the visible horizon. Such use of general phrases is on everybody's lips. We say, "Everybody knows that," just as I have already said this is on everybody's tongue," whereas we all know that infants and deaf mutes people have tongues which never use the phrase. In describing the storm, we all find ourselves, like Job, saying that "the whole sky was overcast, and the heavens were black as night," when we should feel deeply insulted if any one should charge us with ignorance or dishonesty because we said that the shower was not very limited, and that the clouds above the clouds were as dark as ever to one who was standing on a mountain top.

The interpretation of the general statement in the account of the flood may be broad enough be limited to the Euphrates valley or to the definite area occupied at that time by the human race. We shall therefore not be under the necessity of answering a number of irrelevant questions, such as how did the animals from South America and from Africa and from Australia get to the ark?" It accords with our interpretation of the narrative to believe simply that the animals brought into the ark were those belonging to the zoölogical province where the final catastrophe occurred.

LIGHT FROM GEOLOGY.

In interpreting the account, it is important to take special notice of the statement given by the writer to "the fountains of the fountains of the great deep, which naturally describes the subsidence of the land as is so well evidenced in geological history. We need not, therefore, be troubled with the question whether there is enough in the world to cover the highest mountains. But we may remark in passing, that, if all the continents and mountains should sink beneath the ocean, the water level would be raised more than 200 feet. It is important to give credibility to the Bible account of the flood that we know more than ever, geology is familiar with facts concerning the extensive changes in land level which indicate an instability in the earth's crust since the creation of man. This would very naturally with the close of the Noachian deluge. The glacial period closed with the melting of all the present high mountain chains and plateaus of the world, culminating in the great ice sheet from the unmelted snowfall of which was piled up over northern Europe and northwestern Europe and northern Asia, the snow forming this ice was derived from vapor which the sun had drawn up from the ocean. Sufficient water had thus been taken up and transferred to the glaciated regions to raise the whole ocean level several hundred feet, thus reducing the ocean beds of that vast amount and transferring it to the glaciated region. Naturally this was followed by an extensive subsidence of land throughout the northern part of the northern hemisphere. We have long known that this amounted to 500 feet at Montreal, and 1000 feet farther north. We now know that the subsidence was of equal or even greater extent in central and northern Asia, and that the floods resulting from this change of level and from the melting of this ice sheet were subsequent to man's existence in the world, and were connected with widespread destruction of animal species and very likely of man. Everywhere in North America and in Europe the remains of palaeolithic man are found underneath the deposits made by the floods of that period.

SUSTAINS BIBLE STORY.

Now all this does not of itself prove the truth of the Bible story, but it does show that within the time referred to there is a natural place for the occurrence of such an event; so that we may readily believe that after man had been destroyed by the changes at the close of the glacial period over the larger part of the world, the finishing touches were given in central and western Asia, in accordance with the events described in the Bible, subject to the interpretation which we have given. Any one who can swallow all the conclusions which the student of the glacial period is compelled to swallow respecting the recent great geological changes which have taken place in connection with its close, will not find it difficult to accept the definite testimony relating to the minor changes in land level involved in the biblical story of the flood.

G. Frederick Wright

GEOLOGY CONFIRMS THE STORY.

PHENOMENA EXPLAINING THE DELUGE UNEARTHED BY SCIENTISTS.

BY PROF. H. WIN HELL.

(Editor The American Geologist.)

Geologists believe that the flood could not have been universal and that it could not have destroyed every creature except those enumerated that entered the ark. They require a continuity of life from its first introduction on the earth to the present and in myriad forms. They believe that a forty days' rain would not be sufficient to raise the level of the ocean to the tops of the mountains and that the total amount of water in the earth and the air would not suffice to form such a universal ocean. Omitting, then, the story of the ark, the dove and the total destruction of the life of the earth, the question remains: Did the flood occur?

Archaeologists have recently pushed the existence of even civilized man so far back into the dim past that they afford about as much time for man's history as is required by the geologist. Whether these lines of research will ever converge and fully confirm each other remains for the future to determine, but through the tradition of the flood there may be found at least one point of common travel and convergence. That during recent geological times great physical disturbances have visited the countries involved in Bible history, "the world" of the ancients, is not doubted by any geologist. Whether these physical changes were responsible for the interruption of human history, for the destruction of cities, for the dispersion of mankind, is a problem not so easy to answer, and it is one in which both the geologist and archaeologist, as well as the student of scripture, are deeply concerned, and in the solution of which they are called upon to make a united effort.

FLOOD AN ACTUAL OCCURRENCE.

It seems almost impossible that the tradition of the flood is wholly a fiction. If there were no evidences of such an event through archaeology or geology, it would still be a very singular fact that through so many avenues and from so many directions a fiction concerning the destruction of mankind by drowning should be brought down to the present. The Mosaic account is only one of several which relate substantially the same great catastrophe. But when in confirmation of such a presumed fiction the records of the latest geological history and the results of the latest geological research be brought to bear on the question of the flood, the fact of the occurrence of such an event stands out plainly.

GEOLOGICAL DISCOVERIES.

That man existed in the eastern continent contemporary with the great mammals which have left their remains in caves and in the gravels of the drift of Central Europe, is a well-attested geologic fact, and also that he suffered from the same cause which brought about their extermination. His bones and his implements are found associated with their remains. He carved pictures of the mammoth, showing that he must have been familiar with that mammal, and such pictures are among the proofs of their contemporaneity. He must have been equally familiar with the cave bear, the woolly rhinoceros and other great mammals that are now extinct.

The destruction of these animals effected a great change in the faunal aspect of the continent. "We live," says Wallace, "in a zoölogically impoverished world, from which all the largest, the fiercest and the strangest forms have recently disappeared."

In a general way the advent of this great physical and faunal revolution has been attributed to the glacial epoch, which closed tertiary time and which introduced the quaternary. For fifty years most assiduous study has been given by geologists to the phenomena of the drift. There was once not only a more frigid climate in temperate latitudes than exists today, but there was a succession of changes in the level of the land with respect to that of the ocean. There were two or three widespread upward movements of the land, separated by two or three downward, the last being an upward movement which in some places is still going on. The upward movements were probably simultaneous with refrigeration and the downward with amelioration of climate. In general these changes occupied long periods of time, the whole epoch lasting perhaps 100,000 years. Since the final retirement of the continental glaciers from temperate latitudes in North America about 8000 years have elapsed. The latest interglacial subepoch lasted probably about 15,000 years. No data have been discovered for the measurement of any other portions of the glacial epoch. There was ample time, therefore, for the migration of animals from north to south as the climate became too rigorous, and for their gradual return as the ice margin retreated again toward the north.

DESTRUCTIVE FLOODS.

It is a question, yet unsettled, whether it was the upward movements of the land and the accompanying frigid climate, or the downward and the accompanying floods of water, that were most effective in the destruction of the pregiacial and interglacial faunas. That they both operated to produce that result, according to the latitude and geographical conditions, there can be no doubt. In either case it is apparent that man, having superior intelligence, was most likely to discover means of protection and escape. If, however, the changes were sudden, man would have been annihilated within the area affected and his remains would be entombed in the same deposits with the bones of the great mammals.

EVIDENCES OF CATASTROPHES.

Some late geological researches by Dr. G. Frederick Wright in northern and central Asia seem to confirm the argument of the late Sir Joseph Prestwich, that since the glacial epoch the continent has been submerged beneath the ocean to the depth of several hundred feet. Prestwich, with great erudition, marshaled a series of facts from this paleolithic realm in such a way as to show great probability that in numerous places herds of animals of dissimilar kinds were huddled together in extremity of fear and distress, and were drowned by an overwhelming incursion of the ocean. These evidences he traced continuously from Southern England through Southern France into Italy, to Austria and into Syria. He believed that they extended much further east, but was unable to verify it by geological evidence. One of the most remarkable accumulations of bones mentioned by him was in Sicily. Twenty tons of bones of hippopotami were shipped from one cave near Palermo within the first six months of working, and they were so fresh that they were sent to Marseilles to furnish animal charcoal for use in the sugar factories. These were associated with a few bones of deer, ox, bear and felidae. These and many other similar occurrences in Corsica, Italy, Dalmatia, Malta, Greece and the northern coast of Africa, Sir Joseph Prestwich attributed to a submergence below the ocean, by reason of which in the peculiar relations of the adjacent plains and the amphitheater of hills surrounding them, the animals of the region were surprised, as in a seine, and were overwhelmed by the encroaching waters. This catastrophe was later than the formation of marked raised beaches which are distributed about the Mediterranean shores. How old, however, with regard to the latest glaciation of Northern Europe these beaches may be does not certainly appear, although Prestwich regards them as later than the latest glaciation. They may, however, be older.

PROF. WRIGHT'S EXPLORATIONS.

More recently, as already mentioned, Prof. G. F. Wright has made a very noteworthy contribution to the problem of the flood of scripture. He has found evidences that the whole of northern, and much of Central Asia, extending westward at least to the Caspian Sea, has been submerged beneath the ocean in very recent geological time. The detailed facts of this exploration are not yet fully published. His hypothesis not only explains the anomaly of the absence of normal drift deposits in Siberia, but also accounts for the discordance of some of the phenomena of the loess of Asia, and if fully sustained by future researches it will prove worthy to be ranked with the glacial hypothesis of L. Agassiz.

Therefore, if the trend of geological investigation, so far as it bears on the question of the flood of scripture, be justly interpreted, it is necessary to admit that such interpretation justifies the belief that large portions of Europe and of Asia, as those countries exist today, have been below the ocean level, perhaps more than once, in late geological history, and that such submergence affected the regions in which the biblical flood is said to have occurred.

A. W. Mitchell

The next article in the series on "Everyday Home and School Problems" will appear in The Times tomorrow. The subject is "How to Manage Boys," and the writer is Mrs. Kate Upson Clark of Brooklyn, author of "Bringing Up Boys," etc.

The Times' Answers by Experts embrace six series, published as follows:

Mondays — EVERY-DAY HOME AND SCHOOL PROBLEMS.
Tuesdays — PHYSICAL CULTURE FOR MEN.
Wednesdays — MIND CURRENTS OF TODAY.
Thursdays—GOOD HEALTH AND GOOD LOOKS FOR WOMEN.
Fridays—MOMENTOUS DECISIONS
Sundays — MODERN THOUGHT ABOUT THE BIBLE.

TRACKLESS TROLLEY CAR.

It Runs Satisfactorily on Street Pavement and Macadam Roads—First Line in America.

[New York Herald:] The first trackless trolley line in America will be in operation at Franklin, N. H., next summer, the City Council having granted permission to a company to erect poles and wires for the system between the railroad stations. Work upon the new line is to be begun at once. A fine stretch of macadam road will serve to give the trackless trolley an excellent opportunity.

In Germany a line of the sort has been operated from the old fortress of Koninstein through the Biela Valley, the cars making use of the highway and street pavements without difficulty. The cars were at first operated over a distance of a mile and a half, but an extension of the service by eight or nine miles is planned. In place of the usual single overhead trolley wire there are two wires, one above each side of the car, which serve the purpose of the overhead wire and the rail. Two trolley poles connect the car with the wires, allowing play enough for the car to deviate about ten feet, when need be, from its ordinary course.

When cars have to pass the motorman of one merely has to remove his trolleys from the wires for a moment while the other car slips past. The ability to change direction within limits, of course, will be necessary to allow passing other vehicles on the road.

The basic idea of such a line is not a new one. As far back as 1882, Siemens & Halske ran a carriage through the streets of Berlin by means of a suspended wire. The idea was not further developed at the time, however, and nothing practical was done in this direction until comparatively recently.

ALAS, POOR GHOST!

Could not Rest Easy in the Grave Without the Noise of the Boiler Factory, Hence Neighbors Suffered.

[Washington Times:] The Brown family lived within half a block of a boiler factory; not from choice, but because it happened to be the only house in town which at all suited them in other respects. And, after all, the noise was not so bad as it might have been. It shut down at night, and in the daytime most of the family were out.

But they had not been there long before a most unearthly racket was heard one night in the kitchen. It sounded as if the cat had been on a rampage through all the tin pans in the cupboards, and finished up by knocking the stove lids down the cellar stairs. It was a most unholy noise.

Investigation, however, revealed no cat, nor anything else which could have caused the sounds, and the Brown family retired to such rest as they could get for the remainder of the night. But the next night the performance began again. And the next. And the next. Finally Jim Brown, who was of an investigating disposition, said he would sleep in the kitchen and see if he could catch anything.

He did. He caught a ghost. It was a thin ghost and scared-looking, and seemed willing, even anxious, to account for itself.

"You see," said the ghost, tearfully, "I didn't mean no harm. I used to work in that there boiler factory, and then when I got too old they put me on as night watchman and give me a little house next to the works to live in. But that was pulled down after I—well, after I died. And I couldn't sleep peaceful in the cemetery, it was so dreadful still, so I thought I'd see if I couldn't put myself to sleep here. The cemetery, it's way off out of hearing of the boiler factory."

"Isn't there one nearer town?" asked Jim.

"Yes, there is."

"Then why don't you rent a tomb there, where you can hear the factory?"

And it was done, and the Brown family slept in peace.

And none of the neighbors knew that there had been any disturbance.

"Mrs. Pinkham Saved me from an Operation."

Operations Avoided.

When a physician tells a woman suffering with ovarian or womb trouble that an operation is necessary, it of course frightens her.

The very thought of the operating table and the knife strikes terror to her heart.

And our hospitals are full of women who are there for ovarian and womb operations!

It is quite true that these troubles may reach a stage where an operation is the only resource, but such cases are much rarer than is generally supposed, because a great many women have been cured by Mrs. Pinkham's medicine after the doctors had said the operation must be performed.

Lydia E. Pinkham's Vegetable Compound has been very successful in curing ovarian troubles. In fact, up to the point where the knife must be used to secure instant relief, this medicine is certain to help.

Ovarian troubles are easily developed from womb troubles, and womb troubles are so very common that ovaritis is steadily on the increase among women. It is, nevertheless, a most serious trouble, and to recommend wrong treatment for it is a crime for which there cannot be too deep a penalty.

It is, therefore, with full consciousness of the seriousness of the disease and the steady failure of other medicine to cure it, that we present for ovarian and womb trouble **Lydia E. Pinkham's Vegetable Compound** as the most certain to help of any medicine in the world to-day. Any person who could read the letters in Mrs. Pinkham's files at her office in Lynn, Mass., would be convinced of the efficiency of Mrs. Pinkham's Compound.

The strongest and most grateful statements possible to make come from women who have escaped the operating table by the use of this medicine. Let any woman suffering from these troubles, or anything which may develop into them, write and get Mrs. Pinkham's advice. If you are beyond the reach of the medicine, you will be frankly told so, but, if not, you will be fully and carefully and kindly advised.

The most serious of all the diseases of women, as well as the minor ills, are promptly overcome by

Lydia E. Pinkham's Vegetable Compound.

Earnest Words of Gratitude.

"DEAR MRS. PINKHAM:—Your Vegetable Compound has completely cured me of the worst form of womb trouble, and made me a strong, healthy, robust woman. Before using **Lydia E. Pinkham's Vegetable Compound,** I suffered with severe pains in back and side, headache and nervousness. Menses would sometimes occur every two weeks, and once I had a severe hemorrhage which lasted a month. I was confined to my bed and the attending physicians told me I would have to undergo an operation as soon as I was strong enough. I read in one of your little books several testimonials from ladies who were cured by your Compound after having been told by their doctors that an operation was necessary, and I made up my mind then and there to commence taking your Compound. I did so and it has completely restored me to good health. I have gained twenty-two pounds since taking it and my flesh is as solid as a rock. My friends remark about the change in me. I am a living advertisement of what **Lydia E. Pinkham's Vegetable Compound** can do, and have influenced many of my friends to try it, which has proved very gratifying in its results. I thank you for restoring me to health."—ANNIE HARTLEY, 209 S. Sangamon St., Chicago, Ill.

ANOTHER OPERATION AVOIDED.

"DEAR MRS. PINKHAM:—I feel very grateful to you for the benefit I derived from your kind advice and remedies. I was troubled with a complication of female troubles, had ovaritis, painful and irregular menstruation, leucorrhœa, nervousness, and weakness. I had no appetite and could not sleep nights. The least exertion would cause shortness of breath and dull pains in my hips and side. The doctors all advised me to have an operation and have one of my ovaries removed, but this I could not bear to think of. I was induced to try **Lydia E. Pinkham's Vegetable Compound,** and after taking the first bottle I was much improved. It renewed my appetite, health, and strength. I continued taking it, also your Blood Purifier and Sanative Wash, until entirely cured of all my troubles. The pains have never returned, and my health is splendid.

"Your remedies have been a boon to me, and I am sure many a woman owes her life to them."—MARIE WEBB, 356 Columbus Ave., Boston, Mass.

"DEAR MRS. PINKHAM:—I feel it my duty to publish the wonderful help **Lydia E. Pinkham's Vegetable Compound** has been to me. I was like a crazy person—could not eat or sleep; there was no rest for me day or night. Physicians examined me and said an operation was necessary. Before undergoing it, however, I determined to try Lydia E. Pinkham's Compound. I am so glad I did, for it cured me. I am a well woman now and can do any kind of work. I want this published throughout the land, so that all my suffering sisters may read, and if in any way afflicted with female troubles, they may be induced by my sincere statement to try this wonderful Vegetable Compound and be cured."—MRS. MARGARET BAMFORD, Centennial Ave., Crescent Beach, Revere, Mass.

"DEAR MRS. PINKHAM:—I wish to send you my testimonial stating the grand effect **Lydia E. Pinkham's Vegetable Compound** has had on my health. I was suffering to such an extent from ovarian trouble that my physician thought an operation would be necessary. Your medicine having been recommended to me, I decided to try it. After using several bottles I found that I was cured. My system was toned up and I suffered no more with my ovaries. Your medicine is the greatest boon on earth to suffering women."—MRS. ANNIE ASTON, Box 137, Troy, Mo.

$5000 REWARD

to any person who can show that the above testimonials are not genuine, or were published before obtaining the writers' special permission.—LYDIA E. PINKHAM MEDICINE CO., Lynn, Mass.

Owing to the fact that some skeptical people have from time to time questioned the genuineness of the testimonial letters we are constantly publishing, we have deposited with the National City Bank, of Lynn, Mass., $5,000, which will be paid the genuineness of the testimonial letters we are constantly publishing, we have deposited with the National City Bank, of Lynn, Mass., $5,000, which will be paid

The Modern Method.

"I am writing a story of a struggling inventor."

"It won't do," answered the abruptly critical friend. "Inventors don't struggle nowadays. They let the people who are eager to buy stock do the struggling."—[Washington Star.

Cream of Current Literature—A Page of Good Reading from Late Magazines

[INTERNATIONAL MONTHLY.]

SLAVE-HOLDING ANTS.

The most characteristic slave-holding ants, writes August Forel, in the International Monthly for May, are those included in the genus Polyergus, the Amazonian ant of Pierre Huber, and the American races—lucidus, breviceps and Mexicanus. In these cases the instinct has been modified and fixed to an extraordinary degree. The mandibles are toothless and have become transformed into two curved poinards. These ants have lost the instinct of work, and even that of nutrition. They are unable to feed themselves even, unless the food is disgorged into their mouth from the mouth of their slaves. Incapable of caring for their offspring, these strange "working ants" instinctively collect in phalanxes on fine afternoons in July, August and September. They most all leave their nest at a signal given by the leaders of the movement, which strike them with their foreheads, and they start in serried ranks in a direction already determined; progressing at the rate of about one meter in forty seconds on turf, and in twenty-five to thirty seconds on bare ground. The army or phalanx is composed of 300 to 1500 ants, and advances without hesitation in a fairly straight line. The leading ants, however, often retrace their steps, as if to take their bearings, or to make sure that they are being followed, so that the head of the army changes. Very often the head itself hesitates, looks to the right and left, and even stops. Then the whole host scatters, and searches around for quite a long time, occasionally feeling every object with the antennae. In such cases it is possible to observe individual signals and general movements. Some few ants, perhaps a single one, hesitating until now, at last make out with their antennae the road that should be followed, suddenly start off again at a rapid pace, strike the others with their forcheads, and proceed in a direction often at an angle with that hitherto followed. The impulse thus communicated is followed by the whole army, sight aiding somewhat the senses of touch and smell in the combined evolutions. A number of similar halts may occur in the course of a single expedition. At times they are no more than brief hesitations; at others the ants are unable to find the way and return home empty handed and discouraged. Generally, they manage to light upon some nest of Formica fusca or rufibarbis, dash at the entrances, which they widen if necessary, penetrate into them in dense masses, and emerge a moment later, each carrying with its mandibles a larva or a nympha with which they hurry back to their own home. They neither attempt to do the least harm to the working ants of the nest they storm, nor to take possession of it. But the poor ants thus robbed defend themselves and try to rescue their nymphae. When they grasp an Amasonian ant by the leg, so as to hold it back, the latter passes its mandibles over the nymphae and threatens to run its assailant through. If the fusca or rufibarbis does not then let go, its brain is transpierced; its mandibles are thus paralyzed, and the Amazon goes off again with its booty. There is never any hesitation on the return march of the army; the trip to the foe's nest has sufficed to make each ant acquainted with the exact road. On reaching home the Amazons at times throw the stolen nympha to their slaves, and start back to pillage the same nest a second time, if it happens to contain any booty, or to attack another nest, if they have already cleared the first. But, generally, they themselves carry the produce of their raid into the nest and do not issue forth again that day. As a matter of fact, they know whether the nest they have looted contains more nympha or not, and it is only in the former case that they return to it, sometimes the same day, sometimes the next, if it happens to be late, but there is no hesitation on the second journey. This fact seems to me to be conclusive of their power of memory. They must remember whether the nest they have raided contains more nympha or not, and neither reflexes, odors, nor polarized traces can explain that.

• • •

[ATLANTIC MONTHLY.]

THE ENGLISH CLIMATE.

Of all known climates the English is, says John Corbin, in the May Atlantic, at once the worst and the best. From year's end to year's end the whole island and the heavens above are steeped in the soft damp of the four surrounding seas. A long and drenching rain is almost unknown; if a man can forego the vanity of being quite dry, and is not above an occasional retreat into a cab, an umbrella or a rain coat is scarcely necessary. Yet the sky is never crystal clear, as it so often is with us; the sun seldom dazzles, the stars never flicker and blue Month in and month out the landscape is blurred in all-pervading damp—thin, almost imperceptible in summer, yet changing the verdure to an olive green; azure and opalescent in spring, purple in autumn, golden gray or lurid dun color in winter. And frost and snow are as rare as the heat of pure sunlight. The defects of this climate are at one with the virtues in that they drive men into the open; indeed, it would not be easy to say what are defects and what virtues. The temperance of the summer heat makes out of doors a paradise. In the winter one is chilled to the bone in English houses—not only American residents, but the natives themselves, if they stay long indoors. The coal consumed seems enough to heat the entire island to incandescence; yet such is the efficiency of the open fireplace of the country that the man who crouches before it goes blue in the lips and white to the roots of his nose, while the particles of half-consumed carbon gather minute globules of mist above the chimneys, shroud the city in a black natural fog, and the citizens in a fog of the spirit.

• • •

[HARPER'S WEEKLY.]

WHY NOT DRAMATIZE DICKENS'S STORIES?

To go hand in hand with the very evident revival of Dickens, which the world of literature is now experiencing, why cannot enterprising theatrical managers give the public a succession of plays adapted from the works of this great novelist, as almost every volume contains a perfect mine of material suitable for dramatic purposes. From the time the Dickens stories were first published down to twenty years or so ago, plays based on the various novels of this writer were quite popular, and notable successes were made by a number of American players on roles created by this novelist, among them Joseph Jefferson, Charlotte Cushman, Mme. Janauschek, W. J. Florence, Lotta, Lester Wallack, Dion Boucicault and Fanny Davenport. All but three of these are now dead, and but one, Jefferson, is before the public today. Of recent years two plays that met with more or less prosperity were "The Only Way," dramatized from "A Tale of Two Cities," and "Tom Pinch," made from "Martin Chuzzlewit." To the younger generation of playgoers Dickens on the stage is practically unknown; yet how our parents did enjoy such pieces as "Little Em'ly" ("David Copperfield,") and "Oliver Twist," in spite of its grewsomeness. Both of these met with great favor in those days, and when it comes to writing the stage history of the present decade, one begins to wonder which one of the Dickens stories will have proved the most popular on the boards. In the natural order of things, the first novels to be taken hold of should be those which have never been acted, or to which scant justice was done in the old days. Almost unconsciously one thinks first of that unfinished novel, "The Mystery of Edwin Drood," which has never been put on the stage, although a dramatic version was once made. The principal character, John Jasner, is an intensely powerful one, and while not a pleasant role, it offers an excellent opportunity to some star in which to make a hit. To the dramatist of the present day, who is so much better schooled in his craft than were those of Dickens's time (for the earlier dramatizations of his novels were rather poor specimens of construction,) a great chance is offered to make strong, moving plays, especially as plot, situation and dialogue are right at hand.—[Harper's Weekly.

• • •

[PEARSON'S.]

ANALYZING MOTION.

Recently Prof. Marey has devoted special attention to the investigation of athletic feats, and it is not exaggeration to say that, by carefully studying the photographs, it is possible, not only to discern how the feats are accomplished, but, with a little practice, to imitate them more or less successfully. A high jumper, for instance, without raising the center of gravity of his body any higher than another jumper, is seen to clear several more inches by keeping his head and shoulders low. His back is bent, thus bringing down his center of gravity as low as possible. An unsuccessful rival puts forth a far greater muscular effort, a large part of which is wasted unnecessarily in elevating his head and the upper part of his trunk, and thus raising his center of gravity.

Any kind of professional labor involving great technical skill, such as performing a delicate surgical operation, drawing a tooth, playing a musical instrument, as well as every kind of skilled manual work, may be studied in similar fashion, and far more effectively than by the longest course of theoretical teaching.

Prof. Marey's photographs of birds have been already alluded to. The problem of birds' flight is a particularly burning one just now, when, as everybody realizes, a necessary corollary of its complete solution will probably be the long-sought flying machine.

With his photographic revolver, that is a camera in the form of a gun, but charged with sensitive film instead of with more deadly ammunition, Prof. Marey has succeeded in obtaining astonishing results, recording the successive movement of the wings in actual flight.

He has photographed birds, indeed, from every point of view, sometimes from three points of view simultaneously, and has even applied in their case a somewhat analogous device to that of the white braid on the velvet-clad man. By attaching a small piece of tinsel to a point on a bird's wing and then taking a photograph with the lens permanently uncovered, he has obtained a luminous line indicating the trajectory through space of that particular point. He has deduced many important observations—among others, the fact that the motion of a bird's wings closely resembles that of a screw propeller, a point very clearly brought out in some of the photographs from which Prof. Marey has made models in bronze.—[Pearson's Magazine for May.

• • •

[WORLD'S WORK.]

BANKING BY HUMAN TOUCH.

Let me illustrate how the changes have been brought about by telling the story of two or three great banks. One whose business has now grown to national proportions, some years ago learned the lesson that assets do not take the place of friends. Every one knew that it was a strong bank, but notwithstanding a yearly showing of large profits it could not attract out-of-town accounts. Other banks with smaller resources did ten times the out-of-town business. The problem was studied in a practical way. It was found that the large bank with its great resources was a forbidding place, where everybody received a chilling reception. It earned dividends, but it turned away friends. When a country correspondent paid it a visit, he was looked upon with suspicion, and questioned about his business standing. No one called upon him at his hotel or showed the slightest interest in his personal affairs.

The bank's staff was complete except for the absence of a "specialist in the art of making friends." Such a man was employed and put in charge of the out-of-town department. He reorganized everything, shattering rules and violating traditions. Then he turned his office into an information bureau for the accommodation of visitors. He studied the needs of the bank's correspondents, noted the subjects they were interested in, and had a pleasant word for every one who called. He acquired the "convention habit," and went wherever bankers congregated. That strengthened his connections and made his institution known throughout the United States. The effect was magical. Business poured in from all sections, until the volume of out-of-town accounts surpassed all previous records.

That done, the bank organized itself into "a financial department store." It advised correspondents that anything desired in New York could be obtained by telegraph without expense to the purchasers beyond the actual outlay. One correspondent bank reported a scarcity of female labor, and asked to have nine servant girls secured and shipped West at once. They went the next day. Another asked to have flowers sent to a friend aboard a departing steamer. That order was filled. A western bank wanted its New York correspondent to intercede with the customs officials to expedite the arrival of a friend aboard an incoming steamer. It saved the traveler two hours' delay. Another bank requested that the New York institution attend to the comfort of a friend who was to undergo a serious operation at a hospital. That was done. Others sent dry goods to be exchanged, wanted the bank to buy wedding gifts, and to see to the transportation of friends from one railroad station to another. All these things involved the expense of money, labor and energy. But they were worth while.—[W. J. Boles, in the World's Work.

• • •

[HARPER'S.]

IN "OUR YARD."

Once inside the garden, oh, wonder of pansies and hollyhocks and bachelor's buttons and roses and sweet smells! The sun shone warmest there, and the fairies lived there, Mother said.

"But when it rains, Mother?"

"Oh, then they hide behind the trellis."

Mother wore an apron and sun-bonnet, and knelt in the little path, digging with a trowel in the moist brown earth. You helped her with your little spade. Under a lilac bush Lizbeth made mud pies, and the pies of the enchanted garden were the brownest and richest in all Our Yard. They were the most like Mother's, Lizbeth said. Grandfather sat on the wheelbarrow-ship and smoked.

"Do fairies smoke, grandfather?"

"The old grandfather fairies do," he said.

There was one big rose that hung on the wall above your head. You could just reach it when you stood on tiptoe, and pulling it down to you then, you would bury your face in its petals and talk a long snuff, and say "Um-m-m."

And when you let it go, it bobbed and curtsied on its prickly stem. But one morning, very early, when you pulled it down to you, you were rough with it, and it sprinkled your face with dew.

"The rose is crying," Lizbeth said.

"You should be very gentle with roses," Mother told you, "when folks are sick or cross, just the sight of a red rose makes them smile again."

That was a beautiful thought, and it came back to you the day you left Our Yard and ran away. You were gone a long time. It was late in the afternoon when you trudged guiltily back again, and when you were still a long way off you could see Mother waiting for you at the gate. The brown switch, doubtless, was waiting, too. So you stole into Our Yard through the back fence, and hid in the enchanted garden, crying and afraid. It began to rain, a gentle summer shower, and like the fairies you hid beneath the honeysuckles. Looking up through your tears you saw the red rose—and remembered. The rain stopped. You climbed upon the wheelbarrow-ship and pulled the rose from the vine. Trembling, you approached the house. Softly you opened the front door. At the sight of you Mother gave a little cry. Your lip quivered; the tears rolled down your cheeks; for you were cold and wet and dreary.

"M-mother," you said, with outstretched hand, "here's a r-rose I brought you;" and she folded you and the flower in her arms. It was true, then, what she had told you—that when people are cross there is sometimes nothing in the world like the sight of a sweet red rose to cheer them and make them smile again.—[Roy Rolfe Gilson, in Harper's for May.

• • •

[SMART SET.]

WORDS ON WOMEN.

A plain woman takes pride in her friends, a beautiful woman in her enemies.

A woman will often say no, when she means yes; but never yes, when she means no.

The normal woman is capable of one love and fifty affairs.

A woman's charity sometimes begins away from home, and then remains there.

A young girl is the nearest approach to an angel that we have—and the most exasperating.

It has never yet been decided whether a woman is happier when happy or when miserable.

When a woman is thoroughly tired, she finds nothing so refreshing as a nice long talk.—[Smart Set.

• • •

[LIPPINCOTT'S.]

THE FORTY BEST SHEEP.

It has seemed to many foreigners, and even to many Frenchmen, as if the forty members of whom the French Academy has always been composed were necessarily the very élite of their time, so to speak, the forty winners of the literary sweepstakes, hailed as such by the public and recognized by the government. And the title "de l'Académie Française" which follows the names of many authors seems to be a kind of official guarantee for both the literary and moral quality of their products.

There is a good deal of delusion and even of childishness in such a view. There has never been and there never can be in literary matters any such settled preëminence. Nobody has the right or the power to pick out of the great flock the forty best sheep; nobody can do that, not even the best sheep themselves. Nobody believes any longer in the necessity or the utility of a government or an aristocratic body in the free republic of authors and artists. And so, more and more, the academy has come to be looked upon, not so much as a tribunal and a court of arbitration—its competence and authority as such is, in fact, emphatically denied by many—but merely as a kind of private "literary society," an "authors' club," or, to quote the name of the academicians themselves often apply to their institution, a "salon," like the "salons" where the "precieuses" of the seventeenth century and the encyclopedists of the eighteenth century gathered to enjoy the pleasures of conversation and intellectual intercourse.—[Othon G. Guerlac, in the May Lippincott.

• • •

[HOME AND FLOWERS.]

HABITS FORMED BY PLAY.

In Home and Flowers for May, S. V. Tsanoff, one of the pioneer agitators for public playgrounds, has an article on the educational value of these institutions. Speaking of the influence of play upon character, he says:

"Through play the child forms those habits and tastes that crystallize into character. By character here is meant, not the 'whole man,' but the manifestations through habitual practices and manner of life. In this sense character has well been defined as 'a bundle of habits.' We work, and talk, and behave in general as we have been mostly accustomed to or in the habit of doing. Let us note, then, that the child forms his habits chiefly through play and social environment. No matter what he is taught at home or at school, he is strongly inclined to imitate his playmates, and to be influenced by his play-time surroundings. Who does not know this to be a fact? Prolonged life of this kind forms the habits and creates the tastes that control the conduct and denote the character.

"All the above means that play is ordained by the Creator to supplement the other educational activities; to develop the physical and mental health and vigor, to build character, train citizenship, and produce the highest possible types of manhood and womanhood. For achieving this end play bears the same relation toward the emotional faculties which the hunger for truth or knowledge sustains toward the intellectual life. To suppress it, as is widely done today, means to suppress the child's growth and to dwarf body and mind. To neglect it, as is also universally prevalent, means to have the child fed, in this respect, on poisonous food in the streets, alleys and other rowdy gatherings, and to become a man or woman of low tastes, vulgar habits, degrading tendencies—blighted life."—[Home and Flowers.

• • •

[OUTLOOK.]

THE KING OF SPAIN.

Here is a sketch from life of the young King of Spain, who ascends the throne this month. It is from an article on "The King of Spain and the Spanish Court," written for the Outlook by Gen. Stewart L. Woodford, our former Minister to Madrid.

His life was studious and his training severe. He was not quite 12. His education in books had to be forced and practically finished before the age at which young men are usually fitted to enter the gymnase. He rose at 7 o'clock each morning. After coffee he was with his tutors until noon. He had daily military drill and took daily rides on horseback. He was trained especially in mathematics, of far higher range than young lads are usually given, and was kept at constant practice in the modern languages. On one occasion, when a reception to all the high functionaries, army, navy, clerical and civilian, was held at the palace, just before the Lenten season began, all the diplomatic corps were present, being formed opposite the throne. He sat at his mother's right upon the royal dais. As the long train of officials swept by, saluting as they passed, he bore it patiently and recognized the salutes with such grave dignity, that I was heartily glad when at last the boy grew tired and mischievously kicked away the cushion placed for his foot-rest. When the procession had passed, the Queen came to the line of Ambassadors and Ministers and greeted them in stately, ceremonious fashion. The young King accompanied her and gave brief salutation to each of us. I found that he had his mother's rare gift for language and spoke naturally and easily in French, German, Italian and English. His English pronunciation was simply perfect, and did great credit to the cultivated English lady who had long been his personal governess. He looked, as when I had seen him first at San Sebastian, pale, delicate, precocious.—[Outlook.

• • •

[MCLURE'S.]

EVANS ON PRINCE HENRY.

Admiral "Bob" Evans has an article on "Prince Henry's American Impressions," in the May McClure's. Here is his account of the origin of the article: "'Evans,' said the Prince one day on the train, 'all this ought to make a good article for you. I hope you will write one about it.'" Which shows that His Highness realized in whose hands he was, and wisely determined to make the best of it. But the admiral has done very handsomely by the Prince, and the latter, if he finds nothing to take umbrage at in the article, will doubtless soon return to this country to accept Evans's invitation to go big-game hunting with him out West, of which due mention is made by the admiral. In spite of speechmaking the Prince, according to the admiral, did have a very good time on this side, and made friends with everybody. But the speechmaking not only bored him, but struck him as largely unnecessary; and in regard to Boston speechmaking, the admiral has a story to tell which may perhaps surprise Bostonians, though not the rest of us. To Milwaukee belongs the proud distinction of having—in the opinion of both admiral and Prince—more pretty girls per square foot of sidewalk than any other city on the royal route. What the sky-scrapers of New York, though pointed out by an admiring staff, had ignominously failed to accomplish the damsels of Milwaukee achieved quite unaided, and the proud Hohenzollern "rubbered" shamelessly.

• • •

[PILGRIM.]

BRAVERY ON THE BATTLE-FIELD.

James Creelman, writing of the current idolatry of "The Man in Uniform" in the May Pilgrim, says:

"Who can explain this unconquerable attraction of the garb of slaughter for the feminine mind and temperament? Is it the suggestion of romantic and chivalrous deeds? Is it pride in the physical strength of the nations? Is it the symbolism of sacrifice—the individual standing for society? Is it attraction by repulsion—the soft and merciful, drawn toward the hard and pitiless—the positive acting upon the negative? Or is it a blending of all these?

"The simple truth is that the military coat no longer stands for what it did in the days of close-range and hand-to-hand fighting. The policeman who arrests a burglar in the night, the fireman who saves from a plague district—each is a more heroic figure than the modern soldier or sailor, who fights almost out of sight of the enemy and is seldom called to do battle with an individual foe? Yet the policeman, the fireman and the physician are held in slight esteem as heroes and the sight of them rarely excites the romantic imagination of women.

"I can say truthfully that I have never seen a coward on the battlefield. I have seen men unnerved by the sound of bursting shells, but that was always a mere physical weakness; I never saw one who showed the slightest disposition to run away. On the contrary, the trouble most commanders in the field have is in keeping their men from exposing themselves unnecessarily. But the bravest man I ever saw was a civilian without a uniform—the barefooted Japanese coolie who attended me during the first part of the battle of Port Arthur. He was without a weapon of any sort, but when the Japanese advanced to storm a Chinese triple fort, the little brown fellow stooped and picked up a stone. When I asked him what he intended to do with it, he said that would kill a Chinaman when we got close enough. There was a hero of the antique mold! That man stood for elements that lent a romantic glory to the warriors of other times—the strong arm, the steady heart, the clear eye, the pride of individual prowess."

• • •

[EVERYBODY'S.]

UNSOLVED PROBLEMS.

In all the great departments of medicine; in anatomy, in physiology, in materia medica, in pathology, in therapeutics, there are thousands of unsolved problems, thousands of undiscovered facts, thousands of known facts as yet waiting explanation or correlation.

In anatomy, to be sure, we know the larger elements of the body pretty thoroughly, but regarding its microscopic structure we are yet largely in the dark. In physiology we are yet ignorant of the uses of entire organs, while the mechanism of the most familiar processes is still in dispute. In materia medica, though the chemists are overwhelming us with new drugs, we use them in too many cases before their properties have been accurately ascertained. In pathology, the great advances that have been made have served only to open up new avenues of research. The discovery of the malaria parasite, for instance, has been followed by the recognition of its presence in the mosquito, and by the whole remarkable series of investigations that have established the relations of this insect to the propagation of disease. This, in turn, has stimulated investigation of the whole subject of the influence of insects of all kinds on the spread of various diseases, and may at some future time result in attempts to exterminate whole races of noxious insects.—[A. E. Bostwick in May Everybody's.

• • •

[HARPER'S BAZAR.]

THE TYRANNY OF THINGS.

The great emotional experiences of life are belittled by the same insistence upon the trivial: Life and Love look into each other's eyes—a man and woman elect each other from all the world; but the joyful solemnity of marriage is ruffled by the details of the wedding, perhaps by family squabbles over flowers and gowns and invitations! Or Great Death comes in at the door, and the little human soul, overwhelmed with grief, appalled by the sudden opening of Eternity before its eyes—yet fusses (there is no other word for it) over "mourning," over the width of the hem on the veil, or the question of crepe buttons or dull jet! This may be shocking, or mournful, or ludicrous, as one happens to look at it, but it is certainly uncivilized.

Perhaps even our religious life is not free from this tyranny; crowds of superficial emotions riot hysterically in some forms of worship, so that the bedrock of conduct on which emotion ought to rest crumbles little by little away; plain duties go by the board, and gilding and pink ribbons of feeling take their place.—[Margaret Deland, in Harper's Bazar.

• • •

[LADIES' HOME JOURNAL.]

THE PRESIDENT'S STOICISM.

The President rides at a trot or a slow gallop and always with the Centaur-like cowboy seat which he learned so thoroughly in the Dakotas in his ranching days. It was in those days that he rode through the two final days of the fall round-up with two ribs broken, never uttering a word of his misfortune because he was not sure whether it was cowboy etiquette to speak of such slight injuries in so busy a season. Horsemanship that is acquired in such a stoic school does not fail from a man like a garment when he returns to the East.—[May Ladies' Home Journal.

• • •

[ENGINEERING MAGAZINE.]

GROWTH OF THE STEAMSHIP.

There has been a close relation between the development of the marine steam engine and the improvement in materials. Steam pressures with the compound engine were kept down for a time by the inability to procure boiler plates of sufficient dimensions, but the great improvement in the manufacture of open-hearth steel enabled the higher pressures, which were used at the end of the compound period, to be used safely. The Aberdeen, the first triple-expansion engine steamship, used steam of about the same pressure as the last compound ships, namely, 125 pounds, but it was soon realized that if the full benefit of the triple-expansion principle was to be obtained, higher pressures should be used, and in a very short time they went to 150 and 160 pounds, the steel makers meeting the demand for the thick plates of the large dimensions which were necessary. Along with the increase in steam pressures and the gain in economy there had been progress along other lines, and the sizes and speeds of the ships had increased so that the machinery of the express steamers in the Trans-Atlantic service had become of very large size. For a time the largest vessels with the most powerful engines afloat were the steamships Paris and New York of the American line, and the Teutonic and Majestic of the White Star line, but these were eclipsed by the Campania and Lucania, which were not only larger vessels, but had engines of 30,000 horse power. These vessels are 600 feet long, 65 feet 3 inches beam, and 25 feet mean draught, with a displacement of about 18,000 tons. The maximum horse power of their twin-screw engines is 31,000, which on trial gave a speed of over twenty-three knots. The success of the triple-expansion engine and the possibility of carrying still higher pressures led to an early introduction of the quadruple-expansion engine, where the pressures went up to over 200 pounds. The St. Louis and St. Paul have twin-screw quadruple-expansion engines carrying 210 pounds pressure. More recently the steamer Deutschland, with the largest engines actually afloat, also has quadruple-expansion engines. The Deutschland is 663 feet long, 67 feet beam, 25.5 feet draught, and 23,200 tons displacement. —[W. M. McFarland, in the Engineering Magazine for May.

• • •

[LESLIE'S MONTHLY.]

THE TRAMP'S PARLOR CAR.

A casual observer might wonder why the rods, bolted through the timbers at either end, are placed under freight cars, says Cloudesley Johns, writing on the "Philosophy of the Road," in Leslie's Monthly for May. They are not put there for hobos to ride on, but to stiffen the floor of the car. Sometimes there are four—two close together on each side—but more often there are six, separated by equal distances. At the center, where the rods are ridden, there is often room between them and the bottom of the car for a man to sit almost upright, though with his head bowed forward, but where there are six rods the hobo usually lies across them like a steak on a gridiron. While the train is moving slowly it is easy, as a rule, to drive him off by throwing coal or rocks at him; if it is going very fast, there is danger of killing him, and that is likely to get the brakeman in trouble (from a Chinese triple fort, the little brown fellow stooped and picked up a stone. When I asked him what he intended to do with it, he said that would kill a Chinaman when we got close enough. There was a hero of the antique mold! That man stood for elements that lent a romantic glory to the warriors of other times—the strong arm, the steady heart, the clear eye, the pride of individual prowess."

• • •

[ERA.]

THE CELTIC REVIVAL.

Among other topics dealt with in the May Era is the "Revival of Celtic Literature," on which subject an article by Ian Jay McGarvey appears:

The revival, which had its origin in Europe, has crossed the ocean, and in Pennsylvania, founded by a Celt, it has thousands of supporters; but it does not tarry here, but goes across the continent, into every city of any consequence, until it reaches the Pacific Coast, where the Celt, in his enterprise, has kept step with the march for material and commercial success.

It is scarcely necessary to inform those familiar with Ireland and its history, that very little Gaelic has been spoken in Dublin for about three centuries, though it be the capital of the country. The great majority of the inhabitants, professional, commercial and industrial, are distinctly Celtic, but they speak the language of the foreigner, although with a perceptible accent. In fact, the residents of that city have the reputation among learned men, of speaking the language of the Sassenach with a greater degree of purity than it is spoken anywhere in England. Though it be not a Gaelic-speaking city, some of the most distinguished Gaelic scholars in the world reside there, and the most successful journals advocating the revival of the language are printed there, and from it, as a center, that influence has radiated which is now a material element in producing so great an interest in the history and literature of the Celts.

In January, 1655, an edict was issued against Dublin, ordering that all residents, Protestants and Catholics, who were unable to speak the English language by June 29 of that year, should leave the city.

There are probably no countries in Europe, with the exceptions of Greece and Italy, where there are a greater number of literary remains, dating back to an extreme antiquity, than there are in Ireland, Scotland and Wales. This is not surprising, when it is remembered that Gaelic had blossomed into poetry and eloquence centuries before the English tongue, even in archaic form, had been spoken. Language is intimately allied to literature; it is the mother, and thought the father, of literary works.

During the Danish occupation many often priceless literary treasures were destroyed, and later many more were carried away by the English in their periodical wars upon the Celts. Fortunately they have been presented in libraries and museums, and are now accessible to Gaelic scholars. Hundreds of manuscripts still remain intact in Ireland, and one of these is the Book of Kells, dating back to the sixth century, being the most artistic specimen of an illumed book in the world, according to the opinions of the philologists and historians. The literary eminence and erudition of the Celts in ancient times should alone be sufficient reason for keeping alive the language in its home in Scotland, Wales, Brittany, the Isle of Man and Ireland, but also in free America, where science and art are welcome, and where every race and nationality stand coördinately and absolutely free from every possible character of opposition.

• • •

[WOMAN'S HOME COMPANION.]

BRIGANDAGE IN BULGARIA.

Bulgaria and Macedonia are the hotbeds of brigandage, known as such for ages. The territory is mountainous, crossed by no regular thoroughfares except the paths worn in the rocks by the feet of the caravans of centuries. These districts are populated by Bulgarians, Albanians and Turks, living in small towns among the mountains, where a hard and precocious living can be wrung from the stony soil only under the most favorable conditions. With little or no protection from the government, and subject to repeated and heavy assessments upon their scanty crops and straggling herds by the roving bands of brigands, whose strongholds are in the same mountain fastnesses, it is not a surprise that the people become restless and learn to look upon the brigand leader as a great and powerful man. Fathers apprentice their sons to these leaders of lawlessness and crime to learn the profession, with earnest hope and prayer that by their prowess and strength they, too, in due time may be at the head of a robber band of their own. The region, moreover, is especially adapted to brigandage, because it is the meeting place of Europe and Asia, where lawlessness and rapine are fostered by the intense race rivalry and hatred that consequently prevails.—[Rev. Dr. James L. Barton, in May Woman's Home Companion.

• • •

[SMART SET.]

SONG.

A little fleet of cloud-boats
Goes sailing down the sky,
In some unfathomed haven
Anchored at peace to lie.

My love of you goes drifting
Adown the days. Ah, me,
Would that its peaceful harbor
Within your heart might be!
—[Charlotte Becker in May Smart Set.

• • •

[WOMAN'S HOME COMPANION.]

LOVE'S CROWN.

I said, "If Love were mine, if on my heart
And on my brow his roses I might wear,
I would not fear, I would not feel the smart
Of hurting thorns, if thorns indeed were there;
Let me but love, and be but loved again,
Over Life's fret and trouble I would rise,
Crowned queen of happiest kingdom! Pleading so,
I strove with wiser fate. . . . I did not know
That Love could come with anguish in his eyes,
And in the passion of his yearning kiss
Sorrow, more passionate than passion is—
Bringing not roses, cruel thorns instead.
To rest forever on my heart and head!
—[Madeline Bridges in May Woman's Home Companion.

• • •

[PEARSON'S.]

"ONE SWALLOW DOESN'T MAKE A SUMMER."

O, the Ground Hog grunts to his honey, his love,
When the sun peeps out from the sky,
And the golden glitter of glory above
Gives the promise of spring—by and by;
And the March Hare blows
The white frost off his toes,
And wrinkles the skin on the end of his nose,
O, he's mad, just as mad as can be.

The Swallow comes up from his nest in the South,
And he hops in the cottonwood tree;
He brings the magnolia leaf in his mouth,
And he sings us his song full of glee.
For the hummingbirds hum
And the bumblebees bum,
And every one reckons the Summer has come,
Just as sure as sure can be.

The blossoms are blooming, the buds are all out,
And sparkle with warm April showers;
The Summer is here there is no room for doubt,
For the earth is all covered with flowers.
The Queen of the May
Has come out today,
But shivers and shakes in her garlands so gay—
And wishes she had on her furs.
—[Frederick Boyd Stevenson, in Pearson's for May.

• • •

[EVERY WHERE.]

NEEDLESS SORROW.

For you and me what wiser thing than simply day by day
To live in peace and gentleness to smooth a brother's way,
To meet our neighbor cheerily, to dwell in honest mirth,
To see in every lowly heart, the sign of heavenly birth,
Where'er we go, whate'er we do, to scatter smiles for tears,
And send God's sunlight shining down the path of varied years.
We well may try in little things to make this old world bright,
And get in every dusky place a beam of heaven's light.
—[Margaret E. Sangster, in Every Where.

• • •

[HARPER'S.]

A CITY CHILD.

Some days the faces on the street
Are clouded all, and dull;
And near or far not one I see
To call it beautiful.

Oh, heavy, heavy is my heart,
And is the spirit blind?
That I am stricken with a doubt,
Because of humankind.

Until I rest my looks upon
Some cart horse standing by,
With patient forehead, weary mane,
And uncomplaining eye.

And pat him on the brow I do,
Because I have a mind
To thank him, just that he will be
So beautiful and kind.
—[Josephine Preston Peabody in Harper's for May.

[ATLANTIC.]

THE THRUSH.

The briers and leaves underbrush
Are in league with the Thrush
They are full of subtle and sly picion;
And when I am trying to sion
Into the thicket, they reach me,
And all the vines and the lay me;
And when I am creeping along—
Softly, lest I should break
The vines will flutter
With words of fear,
And the leaves will utter,
"Anear—anear."
And the Thrush will stop
And suddenly drop
Into the dusk of the under
Then I will listen, and in
The ear perceives
A step in the leaves;
And I look below
In the shady room,
And his brown's agloo
In the leafy gloom;
And I catch his eye,
So warily shy,
And then—we are almost
then
There are the chattering
Foolish, timorous leaves
"Have a care for the
[Mary Burt Messer in
lantic.

• • •

[HARPER'S BAZAR.]

AN INTERLUDE.

I was within her heart
short year,
(But that is long ago and
Her soul's sweet spring.
The while she waited for
thing,
Should blow to blossom
May.

I was within her heart
year
(But that has faded
away!)
Though the year's night
Draws on, and all
falls white,
Across my heart there
of May.
—[Josephine Dodge Daskam
er's Bazar.

• • •

[OUTLOOK.]

WORK.

Let me but do my work
to day,
In field or forest, at the
In roaring market-place,
room;
Let me but find it in my
When vagrant wishes
astray—
"This is my work; my
my doom;
Of all who live, I am the
whom
This work can best be
right way."

Then shall I see it not
small,
To suit my spirit and
powers;
Then shall I cheerful
ing hours,
And cheerful turn, when
shadows fall
At eventide to play and
Because I know for me
best.
—[Henry Van Dyke in

• • •

[SUCCESS.]

DR. GOODCHEER'S

Feel all out of kilter,
Nothing goes to suit you,
Skies seem sort of dark and
Though the day is fair and
Eyes affected—fail to notice
Beauty spread on every
Hearing so impaired you're
Songs of promise, sweet

No, your case is not
"'Tis a popular
Though 'tis not at all
Thousands have it, more
But it yields to simple
And is easy, quite, to cure.
If you follow my directions
Convalescence, quick, is

Take a bit of cheerful
Add a portion of
And, with both, let
Mixed with earnestness,
These with care and
Will produce a magic
That is bound to cure, if
With a lot of honest

If your heart is dull and
If your hope is pale with
Try this wondrous Oil of
For 'twill drive the evil
Who will mix it? Not the
From the bottles on his
The ingredients required
You must find within
—[Nixon Waterman in

• • •

[LIPPINCOTT'S.]

THE PEACE OF THE

Be still, be still, tired
go to sleep.
The dusk is growing deep.
Far off and dim beneath the
skies
Long, grassy foothills rise,
And fold on fold above their
brown
Gray mists are closing down.
Drawn low and wide with
lines
Beneath the purple pines.
Lower and lower still the
creep
(Be still and go to sleep.)
By pebbled beach and
bling gray—
Faint now and far away—
Fold after fold, vail after
They blot out plain and hill
As temple curtains drawn
sod
To shut thee in with God.

Oh, dearer far than sun
plain
Peace of the night and rain:
Unto earth's weariness
most blest,
Infinite balm of rest.
On sky and stream the
deep.
Be still and go to sleep.
—[Mabel Earle, in May
Magazine.

• • •

[LIPPINCOTT'S.]

THE SOLDIER'S DIRGE.

Dead in the battle—dead
field;
More than his life can a
Dead for his country. Muffle
Slowly the sad procession
The heart may ache, but
must swell
With pride for the soldier
so well.
His blood has burnished
bright;
To his memory, honor; to
night.
—[Elizabeth Harman, in
cott.

• • •

SUNDAY, MAY 11, 1902

BRAI

NEW ENGLAND STATES
Maine
Vermont
Massachusetts
Rhode Island
Connecticut
MIDDLE STATES
New York
New Hampshire
New Jersey
Pennsylvania
Delaware
Maryland
SOUTHERN ST
Georgia
Virginia
West Virgi
North Caroli
South Caroli
Florida
Alabama
Mississippi
Tennessee
Kentucky

$10,000 REWARD

The Bernar

THE TIMES' DAILY STORY.

KATRINA.

BY F. H. SWEET.

[Published under special arrangement with the S. S. McClure Co., New York.]

JAMES WERE only a means of temporary identification at Dead Level Bar. When a man so far forgot his place as to ornament himself with Jim or three merely because they happened to have been given, he was likely thrust back to the reproach of "soap" or "b'ar's grease" or "comb brush" or something else equally appropriate and distasteful. As among Indians, there was a custom of using anything convenient until a man earned the right to something distinctive and honorable. That was how Deerfoot Cub" of six months before became veteran "Pistol Biff" of today and pink-faced, swearing Bobby had become "Blue Blazes."

Dead Level Bar was attractive to strangers. Pay dirt had been struck by first comers, and pay dirt had been mined ever since. Two ounces a day was a fair average for a river-bottom claim, but three ounces was better, and occasionally it was the river-bottom miner that set labor rates for the pondering crushers on the hillside. There was high, preposterous, of course, but the mine owners did not complain. Every jar of their machinery turned out figures into their pockets. A day or two at competence, a week a fortune, and a month was something that made the wildest visionaries gasp for breath.

The unskilled daro and the Chinaman and the shirk from Alabama and the red-headed man from Cork alike earned their two ounces a day, while the moderately-skilled laborer was in demand at twice and even thrice that rate. Occasionally, a man came who was conversant with mining machinery and with analyzing ore or prospecting, and was a Croesus who could command his own rules and time and reward. One of the miners on the hillside was in need of help. Newcomers preferred the society of three ounces a day to the possibility of two, and the skillful were usually visionary enough to dream of the vast wreath which every turn of the spade might disclose.

Among the arrivals one day was a long, flaxen-haired German, who carried his head and shoulders above his companions and whose first act on reaching camp was to snatch a pail from the driver's seat and go in search of water for the horses.

"It vass t'irsty," he remarked sensibly as he went from one to another, watching them carefully and drinking water only as he thought judicious, and not as the panting animals around him did. "In de German army we our vass look after."

Then he stood back and gazed about him. His shoulders square and his left arm bent slightly at the elbow, as though his hand were resting upon the hilt of a sword. One of the mine owners paused on the opposite side-walk and regarded him attentively. He had a habit of carrying his arm in that position, and, besides, there was something about the upright, martial figure which carried him back to certain years of his own in the German army.

An hour

BRAINS COUNT!

NEW ENGLAND STATES

Maine

Mrs. L. R. Cole, Sedgwick ..$20
Winfield L. Ham, Bath 25
G. N. Kelly, Fayettes Mills. 50
Miss Carrie L. Marshall, West Paris 15

New Hampshire

Mrs. J. Post, Bedell $50
F. F. Martin, Manchester. 50
F. McLaughlin, 139 Pine st., Nashua 25
A. B. HUNTOON, HENNIKER, ..$112.24

Vermont

Mrs. G. N. Clark, East Mont-pelier $50
Mrs. C. H. Carter, Atlanta .. 50
C. E. BALDWIN, MONTPELIER, ..$20
Rev. E. L. Church, Jericho Center 25

Massachusetts

A. S. LAUGHLEY, MALCHAUG, $100
C. H. Tuttle, E. Pepperell.. 50
Miss L. Clark, Sharborn .. 25

Rhode Island

Mrs. A. Gladding, Newport..$50
Mrs. E. M. Mudgett, Paw-tucket 25

Connecticut

Mrs. Mary E. Russell, New Haven $50
Mary C. Smith, Vernon Cen-ter 25
Wells Gregory, 2 Park st., Norwalk 50
A. Stevens, Chesterville .. 25

MIDDLE STATES

New York

John O'Hare, Irone $50
Mrs. A. Bet, 23 Franklin st., Rome 25
T. A. SHEFFIELD, LIBERTY PLACE, ..$32.24
MRS. SHAFF, MAST-ERSON $50
MRS. GAIL ALSTROM, JAMESTOWN, ..$20
Mrs. A. J. Blatt, Washing-ton Ave., Brooklyn .. 50

New Jersey

MRS. W. MADDEN, PHIL-LIPSBURG, ANNUITY, $350
Mrs. Hal Dyer, LIFE, Raleigh, Burlington $50
C. Leland, Jr., River-side 25
J. S. McNaught, Bay-onne 50

Pennsylvania

L. Bovley, Matthews $50
Mrs. HULL, WYNCOTE, $50
C. L. Beyler, Leeper 25
C. Tyler, Philadelphia 50

Delaware

Miss Annie Grigga, 1402 W. 6th st., Wilmington $50
D. W. Taylor, 120 Equitable Building, Wilmington 25
Mrs. T. L. Husband, Wilmington 50

Maryland

Michael J. Sunnelleiter, Baltimore $25
L. A. Ringgold, Baltimore .. 50

SOUTHERN STATES

Georgia

Mrs. Julia Gill, Woodberry $25
Mrs. C. H. Carter, Atlanta .. 50
LAURA BARLOW, MACON, 250

Virginia

L. Cleona Flower, 220 So. Cherry St., Richmond $25
Edwin W. Maphis, Charlotte-ville 50

West Virginia

Miss J. A. Todd, New Cumberland $25
Mrs. M. E. Jones, Malden 13.50
A. Beard, Ronck Valley ..13.50
W. F. Gallerten, Morgan-town 13.50
Mills Smith, New Cumber-land 13.50

North Carolina

Mrs. Lizzie Foster, Jefferson $25
A. H. Creasy, Wilmington .. 50

South Carolina

Mrs. J. C. Dorsey, Denmark $25
Mrs. Frost Mann, Jennings 50

Florida

MRS. J. C. POUCHER, UMATILLA, SUWANEE CO., $500
Mrs. Mary S. Scruggs, So. Jacksonville 25
Mrs. R. B. McCart, Jackson-ville 50

Alabama

Mrs. A. M. Granger, Inde-pendence $12.50
Jacob Beckman, Thomasville 50
G. H. Young, Fayette 50

Mississippi

M. M. McCoy, Polarville ...$25
Josie Boogin, Tockeh 50

Tennessee

GEORGE C. CONE, UNA, DAVIDSON CO., $200
C. T. Mayberry, Sparta $25
H. L. Barton, Dutton 50

Kentucky

Miss Nellie H. German, Grun-dyer $25
Robt. Vonhoene, Covington.. 50

CENTRAL STATES

Ohio

Samuel Ray, 521 E. Erie Ave., Lorain $50
Chas. T. Shaw, Kirkland .. 25
Emma L. S. Brown, Lebanon 50
Mary I. Lorash, 1500 Wash. Ave., Piqua 10
ALFRED HERITAGE, SHALERSVILLE, 200

Indiana

M. Pass, 77 Coalscott st., Shelbyville $50
Walter J. Ellis, Jonesboro.. 25
Mrs. I. Collins, New Albany, 50

Illinois

MRS. W. M'CURRY, 3439 CARPENTER ST., CHICAGO $200
J. E. McCarthy, Roesville .. 25
H. M. Conrad, Chicago 50

Michigan

MRS. L. L. RICH, EATON RAPIDS, AN ANNUITY OF $50 A YEAR FOR LIFE.
James Borendama, Benton Harbor $25
Mrs. J. B. Sherwood, Colon, St. Joseph Co. 25
H. R. Selleck, Elkton, Huron Co M.50
Earl Cook, McBride 50

Wisconsin

HOWARD T. ELLIS, WAUPACA, $1,000
Loren G. Van Gordon, Alma Centre 25
R. M. Carpenter, Stanley .. 50

ROCKY MOUNTAIN STATES

Montana

LIZZIE O. MARSH, 323 SOUTH WYOMING ST., BUTTE $125
Mrs. Bessie Clemo, Butte .. 25
L. E. Warren, Bozeman 50

Wyoming

E. E. Peckham, Cheyenne ..$25
Dr. F. H. Lay, Sheridan .. 50

Colorado

M. D. BLACKBURN, PUEBLO, $333.34
MRS. C. E. DOVEY, DENVER, 150
Mrs. Ada Barnstad, Colorado Springs 25
E. C. Betts, Denver 50
R. J. Hicks, Aspen 50

Idaho

C. E. Furl, Mace $25
Mrs. S. William, Pocatello .. 50

Utah

Chas. W. Goodliffe, Park Valley $25
Cecelia F. Sink, Ogden 14.66
P. E. Conner, Salt Lake ..14.66
S. J. Wing, Sunshine 14.66

Alaska

Mrs. Rosa Bently, Douglas $50

WESTERN STATES

Minnesota

Mrs. M.W. Taplin, Hastings $25
Lizzie B. Skreer, Hawley .. 50

Iowa

Mrs. H. C. Reynold, 408 E. 7th St., Muscatine $50
J. S. McCUE, DES MOINES, 250
Mrs. Ray M. Baker, Sioux City 25
M. A. Swisher, Cedar Rapids.50

Missouri

Cielly Taylor, 1321 Cherry St., Kansas City $25
Jane Kiser, St. Joseph 25
James W. McMillan, Huzza P. O. 50
GUS J. MUNDWILLER, LITTLE BERGER, GAS-CONADE CO. $1000

Kansas

Dr. W. Wilhort, Corbin $25
ROSA HOLMES, CORA SMITH CO. 100
Mrs. E. C. Bradley, Highland.50
J. B. Signor, Atkinson 25
C. H. Lambkin, Leavenworth. 5

Nebraska

Mrs. F. N. Lane, Ewing ...$50
Mrs. M. E. McPheters, Mayberry 25
Mrs. J. E. Overfield, Nuiich.50

North Dakota

Henry W. Gabe, New Salem.$25
John Lundburg, Lehr 50

South Dakota

Jessy Hiatt, Kimball $25
Cora Utley, Huron 50

SO. WESTERN STATES

Louisiana

Jos. Manning, 913 Mannen Bldg., New Orleans $50
E. L. Dean, Point P. C.... 25

Arkansas

W. SLAUGHTER, SPRING-DALE, $100
A. R. Strange, Jackson 25
Mrs. J. Tedford, Prescott .. 50

Oklahoma

O. A. Little, Norman $25
Dillard Lyle, Elreno 50

Texas

T. S. TURNER, HILLSBORO, HILLS CO., $250
Miss Jessie Whitaker, Gol-ley $25
Miss Lillie Lewis, Eden 50
I. Lourch, 203 St. Lewis st., Dallas 50

New Mexico

Mamie Howells, Raton $25
P. Hartman, Albuquerque .. 50

Indian Ter.

Mrs. J. W. Smith, Lee $25
A. Butterbaugh, Duncan 50

Arizona

Mrs. J. N. McHenry, Tucson.$25
Mrs. A. W. Johnson, Mesea. 50

PACIFIC COAST STATES

California

J. C. Geisinger, 643 Minnesota St., San Francisco $50
ROSA PHILPOT, HAT FORK, TRINITY CO., $250
Elijah Dickson, Elsinore .. 25
Sebastian Iselin, Stockton .. 50

Nevada

Agnes Gally, Wadsworth $25
W. S. Clayton, Skelton 50

Oregon

Mrs. Rosa Glass, La Grande.$50

Washington

Walter Stell, Sumas $50
Hattie Denney, Georgetown.. 25

DIS'T OF COLUMBIA

Hattie Wilson, 709 12th St., Washington $25
Mrs. Lillian Kester, Wash.. 50
Ed. J. Dayton, 609 I St., N. E., Washington, D. C..... 25

DOMINION OF CANADA

MRS. MARTHA BROWN, MO-HAWK, ONTARIO, CAN., AN ANNUITY OF $300 A YEAR FOR LIFE.
Mrs. Martha Brown, Mohawk, Ont $75
WALTER DINGLE, VAN-COUVER, B. C., 250
Edward Brown, Charlotte-town, P. E. I. 50
G. T. Bishop, Montreal .. 50
Archibald H. Milligan, St. Johns, Newfoundland 50
Walter E. Regan, Dartmouth, N. S. 50
Robert Gardner, Rossland, B. C. 50
Mrs. Wm. Fullerton, Rothwell, Manitoba 50
C. W. LeRoy, Coldwater, Ont.50
W. A. G. McCullough, Brock-ville, Ont. 25
Norman Holland, Radnor Forge, Que 25
William Murphy, Musquito, Newfoundland 25
Helen A. McEwan, Stanley Bridge, P. E. I. 25
R. J. Horworth, McGregor, Manitoba 25
Allen B. Bull, Grafton, N.B. 25
T. J. Jones, Victoria, B. C. 25

$10,000 REWARD

We will give $10,000 in cash to any one, if they can prove that we have not paid the cash prizes to the parties whose names we advertise, or if they can prove that we ever knew or heard of these parties before they answered our advertisement. We offer this large cash in order to convince the public that they will always receive honest treatment from us.

$10,650 IN CASH FREE

ARE CALIFORNIANS SMARTER THAN NEW YORKERS? This advertisement appeared in a leading New York Sunday paper on March 9th, and was a failure. Of course we have no business to make comparisons, for at times they are odious. But we do, however, realize the fact that it is the most difficult three-word Rebus ever published, and anyone who is at all smart can solve it in two hours. If you are too old, your sons or daughters can solve it for you. Anyway, the prize is worth trying for. Then why not try? It costs you no money, and even if you do not succeed in getting the correct Rebus answer, you may win one of the other big cash prizes without labor or expense. Who knows but what the three words this Rebus spells is mentioned in this advertisement? Therefore read it through very carefully.

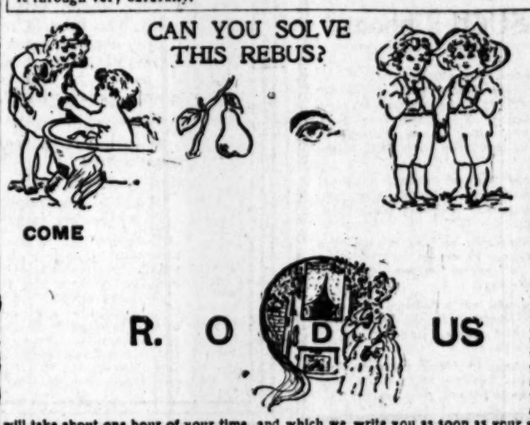

During the past two years, it will be remembered, we advertised what were considered the biggest contests ever published. The cash prizes amounted to over $75,000, and the names of the prize winners will be sent upon request. Just stop and think for one moment what grand cash prizes these were; three people were made happy and independent for life by having an annuity awarded to them.

Now if you were so foolish as to ignore all of our previous advertisements, we certainly would advise you not to overlook this one, for without a doubt it is the opportunity of your life, as you have a good chance to win $2000 in cash. We want you to read this over very carefully, for it does not cost you one cent. One of these contests is, we believe, a very hard one, in fact so hard that it cannot be solved in a minute or an hour, but is going to tax your brain and take considerable of your time. However, don't give it up, it can be solved, and just think of the reward.

We will give $2000 in cash for the correct answer to the Rebus which we publish in this advertisement, and which represents a well known saying. We want to distinctly impress upon your mind that there is no trick or catch about this Rebus, for it is a well known quotation from Shakespeare, and one that there we hear repeated a great many times. If you cannot find the three correct words this Rebus spells, but find only one you will receive a special prize worth $2. If you will send in your answer at once you will not be disappointed. Some one is going to win the money, and it may be you. Anyway, it does not cost you any money to try. There is only one easy condition, which will take about one hour of your time, and which we write you as soon as your answer is received.

We can truthfully say that this is the most difficult Rebus that has ever appeared in print. The envelops containing the correct answer has been sealed and deposited with a leading Safe Deposit Company in Boston, and will not be opened until after the close of the contest. This, we believe, is the only honest way of conducting a contest, as every one will have an equal chance. In the event of more than one correct answer being received, we will request five parties who have answered this advertisement to act as a committee to award the cash pro rata. They will be notified to come to Boston at our expense and be our guests while in this city. We take this original method of ours of selecting a committee, to show our good faith, as we want to treat all in the fairest manner possible. The committee will be selected solely upon their merits from among the contestants, and, in addition to their expenses being paid, we will allow each one $5.00 a day for their time. You may be asked, but not compelled to act as one of the committee.

The committee who decided our last contest were Mrs. Anna C. Boyd, Seattle, Washington; Miss Lelia M. Cuthbert, Toronto, Canada; Mr. J. M. Connolly, Punta Gorda, Florida, and Mr. C. L. Baker, Bristol, R. I.; Edwin J. Seward, Worster, Mass.; Edward C. Griscom, Birmingham, Ala.; Samuel W. Davis, Kansas City, Mo.; Mrs. Jas. W. Ryder, Chicago, Ill.; Miss L. Sterns, Dartmouth, N. S. In addition to the $2000 in cash we will give you an opportunity to win

FIRST PRIZE $2000 IN CASH.

SECOND PRIZE $1000 IN CASH; THIRD PRIZE $750 IN CASH; FOURTH PRIZE $500 IN CASH;

Fifth prize $350; sixth prize $200; seventh prize $100; twenty prizes of $50 each; twenty prizes of $25 each; twenty prizes of $15 each; twenty prizes of $10 each; fifty prizes of $5 each; two hundred prizes of $3 each; two hundred prizes of $2 each; five hundred prizes of $1 each.

Without Labor or Expense

We are going to give to some one who has entered this contest, and who complies with our easy conditions, an opportunity to win and secure from us, without any labor or expense on their part, Two Thousand Dollars in cash. We mean just what we say. If you are the lucky one, and we hope you are, for some one will get it, we will send the winner Two Thousand Dollars in cash. Now, in addition to the cash prizes already mentioned we are going to give away a Second Prize of $1000, a Third Prize of $750, a Fourth Prize of $500, a Fifth Prize of $350, a Sixth Prize of $200, a Seventh Prize of $100, Twenty Prizes of $50 each, Twenty prizes of $25 each, Twenty Prizes of $15 each, Twenty Prizes of $10 each, Fifty Prizes of $5 each, Two Hundred Prizes of $3 each, Two Hundred Prizes of $2 each, Five Hundred prizes of $1 each, without labor or expense. You have an opportunity to win and secure from us, without any labor or one cent of expense on your part, any of the above-mentioned cash prizes. There is positively no deception, and as for trickery, how can there be when the committee is selected from the contestants, and you yourself might be chosen to decide who the winners are. Do not throw this advertisement aside and say, Oh, pshaw, I have entered puzzles before and got nothing for it, for if you do you will regret it as long as you live; some one will win the money, and it may be you; no one can tell. Anyway, it does not cost you one cent, as we do not want any money from you. Are the prizes worth trying for. We think they are for $2000 in cash will be the means of building you either a pretty little home, or establish you in a comfortable paying business.

Do you know of any firm in the world who has made such liberal offers in such a fair manner? Of course you have no assurance except our word that we are financially able to carry out the promises we make. If you have the least doubt we would be pleased to have you get a special report from either Bradstreet's or our bankers in Boston, or better still, write to the prize winners, whose names we furnish on request. We are a responsible company, with a paid up capital of $100,000, composed of well-known business men, giving employment to upwards of 150 people, and our sole object in giving away such large cash prizes (something never heard of before), is to advertise our business; and we will leave no stone unturned to accomplish, by honest methods only, our object. Every one entering this contest will receive honest treatment, and you will have the same chance whether you live in California, Canada or Massachusetts; distance positively makes no difference. No one connected directly or indirectly with this Company will be permitted to compete for these prizes.

Send your answer to us at once. Do not delay, as this advertisement will not appear in this publication again. Address us this way:

The Bernard-Richards Co., 59 Franklin & Broad Sts., Boston, Mass.

TIMES' DAILY STORY.

KATRINA.

BY J. L. SWEET.

[Copyrighted under special arrangement with the S. S. McClure Co., New York.]

There were only a means of temporary identification at Dead Level Mr. When a man so far forgot himself as to ornament himself with a flower merely because they happened to have been given, he was likely thrust back to the reproach of "bar's grease" or "comb grease" or something else equally opprobrious and distasteful. As among Indians, there was a custom of using anything convenient until a man earned the right to something distinctive and honorable. That was how the "Barefoot Cub" of six months before became "Pistol Bill" of today and why the pink-faced, swearing Bobby had won "Rose Blazes."

The Dead Level Bar was attractive to miners. Pay dirt had been struck by three comers, and pay dirt had been struck ever since. Two ounces a day was a fair average for a river-botom claim, but three ounces was better, and usually it was the river-bottom miners who set labor rates for the ponderous dredgers on the hillside.

Wages were high, preposterous, of course, but the mine owners did not complain, for every jar of their machinery turned dollars into their pockets. A day was a day of competence, a week a fortune, and a month was something that made even the wildest visionaries gasp for breath.

The unskilled dago and the Chinaman and the shirk from Alabama and the hot-headed man from Cork alike received their two ounces a day, while the cleverly-skilled laborer was in demand at twice and even thrice that amount. Occasionally, a man came who was acquainted with mining machinery and analyzing or prospecting, and he became a Croesus who could command his own rules and time and reward. Most of the miners on the hillside were of this help. Newcomers preferred the wages of three ounces a day to the chance of two, and the skillful were not visionary enough to dream of the fortune which every turn of the drill might disclose.

Among the arrivals one day was a tall, flaxen-haired German, who carried a head and shoulders above his fellows and whose first act on coming was to snatch a pail from the cook and go in search of water for the camp.

"Dose t'ings," he remarked sententiously as he went from one to another, watching them carefully and drinking water only as he thought judicious, not as the panting animals did. "It de German army we our vas look after."

He stood back and gazed about him, his shoulders square and his right arm bent slightly at the elbow, as if his hand were resting upon the hilt of a sword. One of the mine owners passed on the opposite side and regarded him attentively. He, too, had a habit of carrying his arm in that position, and, besides, there were other things about the upright, soldierly figure which carried him back to the years of his own in the German army.

Not long later the stranger was interviewed by the chief engineer of the mine with a salary of $50 a day and with the understanding that he was to have the oversight of other men with a corresponding increase in remuneration. The blue eyes of the chief engineer grew big with wonder at the greatness of the salary, but the mine owner's had only narrowed a little. He knew that another man would have asked $100 and this scientific giant's acquisition would have been entered as Hans Katrina without question.

Hans was only a means of temporary identification at Dead Level Bar. When a man so far forgot himself as to ornament himself with a flower merely because they happened to have been given, he was likely thrust back to the reproach of "bar's grease" or "comb grease" or something else equally opprobrious and distasteful. As among Indians, there was a custom of using anything convenient until a man earned the right to something distinctive and honorable. That was how the "Barefoot Cub" of six months before became "Pistol Bill" of today and why the pink-faced, swearing Bobby had won "Rose Blazes."

The Dead Level Bar was attractive to miners. Pay dirt had been struck by three comers, and pay dirt had been struck ever since. Two ounces a day was a fair average for a river-botom claim, but three ounces was better, and usually it was the river-bottom miners who set labor rates for the ponderous dredgers on the hillside.

Wages were high, preposterous, of course, but the mine owners did not complain, for every jar of their machinery turned dollars into their pockets. A day was a day of competence, a week a fortune, and a month was something that made even the wildest visionaries gasp for breath.

The unskilled dago and the Chinaman and the shirk from Alabama and the hot-headed man from Cork alike received their two ounces a day, while the cleverly-skilled laborer was in demand at twice and even thrice that amount. Occasionally, a man came who was acquainted with mining machinery and analyzing or prospecting, and he became a Croesus who could command his own rules and time and reward. Most of the miners on the hillside were of this help. Newcomers preferred the wages of three ounces a day to the chance of two, and the skillful were not visionary enough to dream of the fortune which every turn of the drill might disclose.

Among the arrivals one day was a tall, flaxen-haired German, who carried a head and shoulders above his fellows and whose first act on coming was to snatch a pail from the cook and go in search of water for the camp.

"Dose t'ings," he remarked sententiously as he went from one to another, watching them carefully and drinking water only as he thought judicious, not as the panting animals did. "It de German army we our vas look after."

He stood back and gazed about him, his shoulders square and his right arm bent slightly at the elbow, as if his hand were resting upon the hilt of a sword. One of the mine owners passed on the opposite side and regarded him attentively. He, too, had a habit of carrying his arm in that position, and, besides, there were other things about the upright, soldierly figure which carried him back to the years of his own in the German army.

Not long later the stranger was interviewed by the chief engineer of the mine with a salary of $50 a day and with the understanding that he was to have the oversight of other men with a corresponding increase in remuneration. The blue eyes of the chief engineer grew big with wonder at the greatness of the salary, but the mine owner's had only narrowed a little. He knew that another man would have asked $100 and this scientific giant's acquisition would have been entered as Hans Katrina without question.

Hans was only a means of temporary identification at Dead Level Bar. When a man so far forgot himself as to ornament himself with a flower merely because they happened to have been given, he was likely thrust back to the reproach of "bar's grease" or "comb grease" or something else equally opprobrious and distasteful. As among Indians, there was a custom of using anything convenient until a man earned the right to something distinctive and honorable. That was how the "Barefoot Cub" of six months before became "Pistol Bill" of today and why the pink-faced, swearing Bobby had won "Rose Blazes."

The Dead Level Bar was attractive to miners. Pay dirt had been struck by three comers, and pay dirt had been struck ever since. Two ounces a day was a fair average for a river-botom claim, but three ounces was better, and usually it was the river-bottom miners who set labor rates for the ponderous dredgers on the hillside.

Wages were high, preposterous, of course, but the mine owners did not complain, for every jar of their machinery turned dollars into their pockets. A day was a day of competence, a week a fortune, and a month was something that made even the wildest visionaries gasp for breath.

The unskilled dago and the Chinaman and the shirk from Alabama and the hot-headed man from Cork alike received their two ounces a day, while the cleverly-skilled laborer was in demand at twice and even thrice that amount. Occasionally, a man came who was acquainted with mining machinery and analyzing or prospecting, and he became a Croesus who could command his own rules and time and reward. Most of the miners on the hillside were of this help. Newcomers preferred the wages of three ounces a day to the chance of two, and the skillful were not visionary enough to dream of the fortune which every turn of the drill might disclose.

Among the arrivals one day was a tall, flaxen-haired German, who carried a head and shoulders above his fellows and whose first act on coming was to snatch a pail from the cook and go in search of water for the camp.

"Dose t'ings," he remarked sententiously as he went from one to another, watching them carefully and drinking water only as he thought judicious, not as the panting animals did. "It de German army we our vas look after."

He stood back and gazed about him, his shoulders square and his right arm bent slightly at the elbow, as if his hand were resting upon the hilt of a sword. One of the mine owners passed on the opposite side and regarded him attentively. He, too, had a habit of carrying his arm in that position, and, besides, there were other things about the upright, soldierly figure which carried him back to the years of his own in the German army.

Not long later the stranger was interviewed by the chief engineer of the mine with a salary of $50 a day and with the understanding that he was to have the oversight of other men with a corresponding increase in remuneration. The blue eyes of the chief engineer grew big with wonder at the greatness of the salary, but the mine owner's had only narrowed a little. He knew that another man would have asked $100 and this scientific giant's acquisition would have been entered as Hans Katrina without question.

because of the clerk's inability to understand the long, unpronounceable name he gave, but down in camp he was simply "cause," while the burly teamster he one day tossed twenty feet into the river for beating a horse became "effect."

Mails were of uncertain arrival at Dead Level Bar. Sometimes they came twice a month, sometimes only once in two months, and sometimes the appearance of road agents prevented them from coming at all. Hans had been there six weeks before a mail came in, and then it was another week before the clerk connected the letter whose address he could not decipher with the engineer whose name he could not pronounce.

When the letter was brought to him, Hans was sitting on a bowlder outside the mine, his blue eyes fixed upon a distant point of the horizon with an expression of wistfulness and regret. Five minutes later he was in the superintendent's office.

"I gif my notice," he cried, his face glowing and his blue eyes radiant, "I take de stage in twenty minutes."

"Take what in twenty minutes? Oh, you want more salary." The superintendent threw his feet into another chair, and looked at him expectantly. "Well, how much? Will 50 per-cent. increase do?"

"I tell you I take de stage," Hans reiterated. "I gif my notice."

His earnestness was too evident to be mistaken, and the superintendent rose hastily to his feet.

"Come, come, Hans," he expostulated. "Think better of it. We'll pay you more than anybody else."

"It is not de pay," eagerly. "You no understand. You been goot to me, and I stay longer with you as anybody. But now I vass go home—to Katrina. You see," as a slight smile appeared on the youthful face of the superintendent, "it is like dis: Dere vass t'ings tell about me, and Katrina hear dem, and she say to me, 'Go.' Den I hear anodder man vass seek her, and I come to America to forget. But, no; dere vass no place to forget. When I come to de mountain, I see Katrina everywhere, and I hear her voice mit de trees an' when I dream. Now dis," holding the letter up and regarding it fondly, "tells me dat Katrina is waiting, and it say de lies mit me are all discover and dat de odder man be punish."

"I am glad to hear it, Hans," said the superintendent, heartily. "But still I think you ought to remain with us. Why, just think of it, man! Six months of this work and you can go back and build a castle for Katrina."

But Hans raised himself to his full height and looked down compassionately.

"You is young man," he said, "and do not understand dese t'ings. Gold is everywhere, all over de world; but dere is only one Katrina. I gif my notice and go on the stage, and I say gootby."

The superintendent watched him down the hillside and then turned to his desk with a sigh.

"I am a young man," he thought bitterly, "but I do understand. I have already lost my Katrina."

[Copyright, 1902, by S. S. McClure Co.]

FEARFUL

Dr. Phil Graves: People never cough after taking this medicine.
Patient: Gee whiz, Doc, is it that fatal?

THOUSAND-DOLLAR BILL.

Pasted in a Southern Girl's Album by a Confederate Soldier it Saved the Family's Fortune.

[New York Sun:] "There was a time in the life of the Confederacy," said the southern colonel, "when we had so little regard for the North, or so much for ourselves, that we didn't think a roll of greenbacks was worth any more than a roll of wall paper. Out of this feeling grew a very pretty little romance which began in Holly Springs, Miss., and ended at the Fifth Avenue Hotel in New York City.

"I was a young fellow of the enthusiastic sort that believed utterly in the final success of our cause, and when, in 1862, Van Dorn swung 'round into Holly Springs and captured Grant's money and stores, I was on hand with the boys, whooping it up in great shape. Among the articles captured was a big lot of greenbacks, $2,000,000 or $3,000,000, more or less, and we had plenty of it.

"I had about $50,000 in my saddle bags that I was taking along with me to give away as souvenirs. It wasn't good for anything else, in my opinion, but it was worth carrying along for that, as part of it was in $1000 bills and didn't take up much room.

"I knew a pretty girl near Holly Springs, and incidentally I called on her. We had a good deal to say about the success of our arms, and as a little remembrancer I got out one of my $1000 greenbacks and stuck it in her autograph album, writing my name and the date below the bill. I don't suppose there is a picture page in any of the best illustrated magazines of today that represents $1000 in cash, as did that illustration I put in that girl's album.

"Later I rode out to our camp, some miles away, and putting up my horse, I adjourned to the banks of a little stream near by, and was pouring my soul out through a flute. There was only a small bunch of our men, and we weren't thinking much about Yankee soldiers. I know I wasn't.

"I wasn't even thinking about my saddle bags full of money which were lying under a convenient tree, where I had thrown them. I was thinking about the girl. Suddenly there was a row and a ruction, and a troop of Yankee cavalry had swooped down on us.

"There was no time given for preparation, and thinking only of how to get away, I made a grab for my horse, and without saddle or bridle, and guided only by his halter, I cut out through the woods. The saddle bags I left under the tree; also the flute, and I haven't played the flute since. How I got away, I don't know, but I did, and that was all I had in mind just then. I reckon those Yankees knew what to do with the saddle bags.

"The next chapter begins long after the war, only about ten years ago, in fact, and I hadn't seen the girl in all that time. One day I was passing along in front of the Fifth Avenue Hotel when a gray-haired man, standing near the door, stopped me. I didn't know who he was, and he begged my pardon and asked if my name wasn't Stuart. I told him that was my first name, and gave him my last name. Then he grabbed me.

"'You saved me and my family,' he said, putting his arms about me and steering me toward the bar. 'We'll have a drink and I'll tell you about it. You don't know how glad I am to see you.'

"I instinctively felt that it was no case of bunko, and went with him. He had told me his name before we reached the bar, and I knew he was the father of the Holly Springs girl. We had the drink, several, indeed, and he explained how I had saved him and his family.

"When the war was over he had lost everything, and it was decided that the family should gather itself together and leave Misaissippi for some point in the West, to make a new start. In the process of packing up what was left the daughter came across the autograph album in which I had pasted the $1000 bill.

"Thousand-dollar bills of United States money had somewhat appreciated in value to the southern mind by that time, and instead of tossing it aside as waste paper, the girl made a running jump with it to her father. Very, very carefully, they soaked the album leaf in warm water, and, very, very carefully they detached the bill. It was taken to the bank and pronounced sound in every respect.

"There isn't much more to the story. When a man hasn't a cent in the world, and the people around him aren't any better off, $1000 is a great, big pile, and the Holly Springs girl's dad had it. He hurried off to Memphis, laid in a stock of all kinds of necessaries, and coming back to the old place, he braced himself and held on.

"He hadn't grown rich, but he had enough to give me back the thousand by a little squeezing, and he wanted to do it, but I was pretty flush myself just then, and I told him to keep it, and make more with it to give to his daughter's children, for the girl was married and had a houseful."

SEEMED LIKE A MIRACLE.

How a Picture Came Out on a Church Wall Between the First and Second Stations of the Cross.

[Trenton (N. J.) Correspondence New York Sun:] Hundreds of curious visitors flocked to the Sacred Heart Church today and gazed with awe upon a mysterious picture of a man and woman, which had made its appearance on the wall between the first and second stations of the cross. A group of children were at prayer in the church yesterday afternoon, when one of the number noticed the picture, whose well-defined lines seemed just to have sprung into life. The child nudged her companion and a few moments later the little band of worshipers went scurrying from the edifice, declaring excitedly that they had seen a miracle.

This led to an investigation, which only had the effect of mystifying older heads than those of the children. The portraits, which apparently represented religious characters, were clearly outlined.

The parish is the largest in the city, the congregation of the church numbering 3000, and the news spread quickly that a miracle had been performed. The report was responsible for the crowds which visited the church today, and some of the visitors stood in admiration before the portraits.

It was not until tonight that the mystery was solved. Years ago, when the church was frescoed, the decorators made sketches on the walls, believing, of course, that their work would be permanently obliterated by the finished decorations. The pictures sketched off-hand were done in oil, it is said, while the frescoing was in water colors. This oil has at last worked through, so that it shows. An aged Sister of Mercy remembered the painting of the church, and it was her explanation which solved a problem which even the rector of the parish was at a loss to understand.

"What is your idea of a statesman?"

"A statesman," said Farmer Corntossel, "is an officeholder who can quit thinking about quail on toast once in awhile and remember the American people."—[Washington Star.

Free Magno Appliance

FOR WEAK MEN

Nature's Remedy. A New and Successful Treatment for Weak Men—Young Men, Middle-Aged Men, Old Men. If You Really Want to Be Cured, Now Is Your Opportunity.

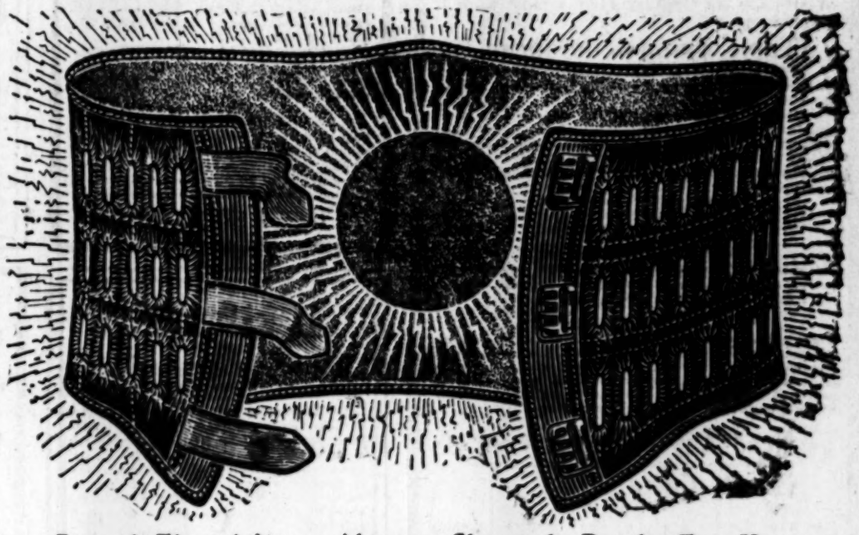

Stored Electricity. Always Charged, Ready For Use.

No burning—no blistering—no skin poisoning—no charging the batteries with dangerous acids. A dry, soothing current applied direct to the nerve centers controlling the nervous system. Even the very worst cases find a cure under our wonderful MAGNO-MEDICAL TREATMENT. All diseases that affect the nervous system or caused by impurity of the blood are speedily and permanently cured.

For the purpose of popularizing my wonderful MAGNO-ELECTRO treatment, I am going to send to each sufferer who writes to me at once my NEW ELECTRO APPLIANCE absolutely without any cost. FREE AS THE AIR YOU BREATHE. All I ask in return is that you recommend my appliance to your friends and neighbors when you are cured.

Are you a strong, vigorous, manly man? If not, write for my ELECTRO-MAGNO APPLIANCE today. Send your name and full particulars of your case. It matters not what you have tried, how many belts you have worn without relief, my new method will cure you.

Why suffer from WASTED VITALITY or any form of NERVOUS ORGANIC DISEASES when my MAGNO-ELECTRO APPLIANCE will restore the declining forces to the strength and vigor of robust manhood?

Cures permanently all NERVOUS DISEASES—LIVER, KIDNEY and STOMACH TROUBLES, RHEUMATISM, VARICOCELE, CATARRH of the BLADDER, INFLAMMATION of PROSTATE GLAND, Nervous Debility, Drains of any description, Weak Back, Skin Diseases, Blood Poison, Neglected or Badly Treated Cases of Stricture, Rheumatism, Pain in Back, Spinal Disease, Constipation, Asthma, lack of Nerve Force and Vigor, Nervous Exhaustion, General Debility, Urinary Diseases, Insomnia (sleeplessness), Throat Troubles, Paralysis, Epileptic Fits, Neuralgia, Lumbago, Dropsy, Piles, Bright's Disease, Catarrh, Indigestion, Lung Difficulties, Weakness, Sciatica, Gout, Varicocele and Headache.

My wonderful MAGNO-ELECTRO APPLIANCE has astonished the world. Thousands of sufferers have already been cured, why not you? No tedious waiting for renewed health and strength. My appliance cures quickly, and what is more, you stay cured. Remember,

Write today and I will send the appliance absolutely free of cost.

DON'T SEND ANY MONEY.

ADDRESS **PROF. J. S. BEECH,** Dept. I, No. 40 Ellis St., SAN FRANCISCO, CAL.

Hale's GOOD GOODS 107-109 North Spring Street.

Italy's Superb Glove, the Maggioni, $1.50

Not until you've had on a pair will you appreciate the coaxing charms of the Maggioni gloves. It gives the hand such a shapely, attractive form! A secret process in tanning gives the Maggioni gloves a delicate tone, and a softness entirely more distinguished than any of the Parisian gloves, which after all are but imitations.

On the swell boulevards of Europe and our Eastern cities the Maggioni glove is always found on people of discriminating taste. It's not as if you can't afford a pair. The price is the only ordinary thing about them. $1.50 per pair—only at Hale's.

Splendid Gloves $1.00

We've taken the pains to purchase a pair of every $1.00 glove sold hereabouts, and made a fair and square comparison with the Gibbons glove, sold for $1.00 at Hale's. Some nearly equal them in colors, some are almost as good in workmanship, others are closely similar in style. None begin to equal the Gibbons glove in all these points. They are the best $1.00 glove made. Two-clasp style, every possible new color.

Hale's GOOD GOODS 107-109 North Spring Street.

Beautiful Bows Tied Free—SUCH Ribbons.

Such ribbons and such prices, too! Without beauty, price means nothing. Without right prices, even the prettiest ribbons seem extravagant. Here, the very most exquisite ribbons and prices almost provoking. Bows tied free by trained saleswomen.

3-inch fancy striped taffeta ribbons, pretty shades stripes in pink, blue, red, lavender and green. Regular price 25c, special at 19c.

5-inch fancy satin striped ribbon with heavy cord effects in cream, white, pink, blue, maize and cerise stripes. 50c ribbon at 35c per yard.

6-inch brocaded satin taffeta sash ribbons in beautiful scroll effects. Colors pink, cream, blue and maize. Regular $1.25 quality at 75c yard.

Chatelaine bags in black morocco with leather straps, covered frames, leather strap and outside pocket; 40c qual. at 25c.

Hale's GOOD GOODS 107-109 North Spring Street.

"Let's Go to Hale's."

Is there a man, woman or child in Los Angeles who doesn't realize the significance of this everyday phrase—"Let's go to Hale's?" It just fits every case. The moment a family needs dry goods the words seem to almost slip out, "Let's go to Hale's."

Why?

Why do you have prescriptions filled at the drug store?

Why do you prefer eggs from the farmer? Why do you buy coal where it is cheaper? Our meaning clear?

Even now buyers who represent the seven Hale stores are skurrying about the country in search of what's new. Even as you read negotiations are pending between the Hale stores and various big manufacturers for the exclusive sale of desirable things, things that later on will fairly throb the town. Because Hale goods are so tasteful, nice, dependable, attractive, because Hale prices help make life so comfortable and take away the need of stinting yourselves—these are reasons that make folks say "Let's go to Hale's."

Hale's GOOD GOODS 107-109 North Spring Street.

So Different from Other Stores' Laces.

Of course you'll find *some* of these laces here and there—no store could keep for itself *all* the pretty ideas. But a big, big percentage of Hale laces are not shown anywhere on the coast except at the six other Hale stores. Wouldn't quote these if they weren't of more than ordinary interest.

Valenciennes laces in narrow edges, very fine quality at 25c, 35c, and 50c.

Wide Normandy val. lace, 3 in. wide, special 12½c.

Normandy insertion, 1½ in. wide, very new patterns. Special at 10c yd.

White cotton, fancy galoons, ½ to 2 in. wide. Regular 15c quality at 10c.

Black silk French lace, waived galoons in pretty scrolls and figures, 2 to 3 in. wide. Special 15c yd.

Linen torchon lace, 4 in. wide, very heavy quality; 15c quality at 12½c.

Pillow laces 3 in. to 4½ in. wide, heavy lacey patterns, regular price 2 yards for 15c, special 5c yard.

Hale's GOOD GOODS 107-109 North Spring Street.

Everybody Buy[s]

Hale Factory Sha[le]

The whole city seems determined to support home industry. Every dollar for Hale window shades helps to the prosperity of Los Angeles. It's not the general principle alone; it's because Hale window shades are the kind that folks prefer them. When one sees how the Hale window shade factory has captured the shade business, not only of Los Angeles, but even in the different towns, then it's proof enough that Hale shades must be the very most satisfactory.

The best opaque, the best roller, best workmanship go into Hale shades.

Just 'phone (Main 541), drop a postal, or call at the store, and a representative will call at your house, take measures, and submit to you a statement of the total cost, making and putting up, at a penny of cost, not a moment of it.

If you choose to have the work done, the new shades will be made and put up all in a twinkling.

Never a fairer proposition.

Look Closely

At the nooks and corners of the page. Some of the biggest values are where you'd least expect them. No telling what secret is hidden in the small type. Much of our best business comes from items that a careless reader never sees. Not a line in the page that isn't worthy your time.

Seeking Pretty Goods For a Waist or Gown?

Tremendously Beautiful Ideas in Wash Fabrics.

Seek everywhere if you choose and come to Hale's last. But why not save all this tiresome looking by coming first to the headquarters for wash goods where all the fabrics shown elsewhere may be had, and in addition hosts and hosts of dainty goods that no other stores have. A bigger reason still is prices. Give a few minutes to the study of these following values—proofs that will make the most doubtful one investigate.

Pretty Challies 5c.

Special for Monday only one lot of cotton challies. Comes in figures and stripes in a host of attractive ideas.

8½c Corded Dimities 6¼c.

No need to tell you that this fabric makes up into wonderfully pretty gowns and waists. If you see them you can't help buying.

20c Printed Dimities 12½c.

This is a fine quality of dimity, and the patterns are so new and striking that you will be just captured. It's our regular 20c quality, and the reduction holds good only for tomorrow.

8½c Wide Percales 4½c.

These come in light colors only, but isn't that the kind you want for this season? Splendid even weave, handsome patterns. Almost half-price while the lot lasts.

Shirting 3½c.

Special for Monday one entire lot of that shirting which provoked such a busy sale last week. Comes in light and dark grounds. Your choice of many patterns, 3½c yd.

6½c Dress Prints 4½c.

Hardly anyone will come here expecting as nice material as we have ready for you. They are handsome prints in dark colors, marked regularly 6½c, to-morrow 4½c.

7c Dress Lawn 3½c.

Special for Monday only one big handsome lot of pretty dress lawns. You pay every day 17c for them. Monday we will just cut the price in half.

40c Muslin de Soie 23c.

This can be had in a large assortment of patterns in the very newest colors, very fine, clinging, airy and beautiful.

65c Satin Ragu 40c.

This is one of these strangely delicate fabrics that make up into wonderful gowns and waists. The figures and stripes are immensely becoming. It has all the expensive appearance of fabric costing $1.00 a yard. While it lasts, 40c.

Table Damask Reduced.

We have on hand a splendid big assortment of damask which we supply to restaurants and hotels. It's not often you have a chance to buy this damask at a reduced price for it's so standard in quality that there's hardly any profit on it in the first place. It comes extra heavy and strong, just as you would expect restaurant damask to be, quite dainty enough, though, for any home. These reductions.

56 inch, regular 50c for 40c.
60 inch, regular 60c for 45c.
68 inch, regular 65c for 50c.

$1.00 Table Damask 85c.

This comes 70 in. wide full bleached, with a double satin damask finish, in a host of the loveliest and most original patterns. 15c off on each yard tomorrow.

$1.50 Table Damask $1.00.

Every yard of this sold tomorrow means a clean saving of 50c. You will realize when you feel how rich and soft it is that no damask could be better for $1.50. Comes 70 inches wide, extra fine quality, satin finish, and such pretty patterns that a woman can hardly help buying, whether or not she finds herself in need.

Need Anything for Your Beach Cottage?

Now is the time for far sighted folks to prepare. Nothing is gained by delaying till others have chosen all the prettiest things. We've been ready a month. Haven't said much, but hundreds of families have already bought the necessary fixings.

If it's your wish to make the beach cottage as artistic and cozy as possible, and yet to spend no more than you can easily afford, then, indeed, you can hardly do without the help of Hale's. Some hints:—

Pretty Ruffled Curtains 39c Pr.

Just the thing for the bedroom and equally pretty for the summer cottage. They come 40 inches wide, 2½ yds. long. For this little expenditure just think how cozy and artistic a room can be made. We'll not hold ourselves to blame if they are all snapped up in a few hours.

$5.00 Net Curtains $3.59 Pair.

Housekeepers have always thought our $5.00 curtains the best on the market. A reduction of $1.50 a pair will bring every watchful woman in the city to Hale's tomorrow. They come in a fine French net lace woven in novelty patterns with fine stitched edges.

Belated Shipment of Mattings.

23c 5000 Yards will be sold at this price, values 25c up to 40c per yard.

The vessel bearing Hale's mattings from the orient having been delayed we have on hand an enormous quantity of mattings which have arrived nearly two months behind the season. Of course we have no room to store merchandise. And Hale's doesn't believe in keeping stock idle in the storeroom. We've decided to treat the housekeepers of Los Angeles. Best bargain in mattings ever given.

They are genuine Japanese linen warp mattings. Almost every conceivable design to choose from. Many come in handsome carpet patterns. Majority of them worth 30c, 35c and 40c, and a few worth 45c, all priced alike tomorrow. 23c.

SENSATIONAL MARK DOWN On Every Woman's, Misses', Child's, Spring Jacket.

All so Becoming, New, Fetching, Exclusive.

Plans are being perfected for some quite startling events in our ladies' suit department, which compel us to at once close out some of our present stock in order to gain space. There has been so much praise of Hale's jackets that we have selected these garments as the first to be reduced in number. There will be no half-hearted treatment of the matter. Not a jacket in the entire store escapes reduction. The reductions are so liberal that you can now afford many of the beautiful styles you have thought out of your reach earlier in the season.

Why not add one of these Jackets to your wardrobe?

The Very Best Suit Ever Sold for $12.50.

A great many women would consider it quite an insult if you asked them to buy some of the outrageous costumes that are held up at a special value. Who cares to appear on the street with a suit that fairly glamours with cheapness. If you see a suit advertised at Hale's, make up your mind that it is worthy of any woman.

Everyone of these suits will be snapped up. Our desire is that you women who will most appreciate them may have the first choice. It will be best to come early. Materials are all wool cheviot in castor or Venetian cloth in gray. The suits come with double breasted jacket with postillian skirt, trimmed in bands of moire silk, flounce of skirt trimmed to match jacket.

Swell Rain Proof Raglans Reduced from $10.00 to $7.90.

Do you remember a month ago the big sale of $10.00 raglans at Hale's? We have on hand a comparative handful of raglans left. As another feature of Monday's sale we shall sell these $10.00 raglans at $7.90. They are made of black and white novelty cloth with close fitting and loose back, handsome velvet collars, bell sleeves with new style cuffs. You will just be delighted with the graceful, stylish effect they have. We have never seen jackets that had such a careful expensive appearance. While the lot holds out $7.90 will be the price.

Children's Jackets $3.50. Reduced From $5.50.

This is a nobby little coat in tan only, made of an all wool covert cloth, with loose back and front, pretty notched collars, stitched seams, strapped backs. The little miss will think it the most splendid garment she could have. Very serviceable and always keeps its neat attractive appearance.

Misses' Box Coat $2.95. Reduced From $4.00.

This is a clever double breasted garment in one of the most approved styles; comes with notched collars, two small shoulder capes, comes with six fancy buttons, either tan or blue.

Misses' Box Coats $1.98. Reduced From $3.00.

This reduction seems doubly tempting when you note what a fetching, jaunty style it is. Comes in a double breasted design, made of fine all wool covert cloth with two flap pockets, notched collar, 6 buttons down the front, colors tan or blue.

Women's Eton Jackets $2.95. Reduced From $4.00.

A stylish eton jacket for $2.95 seems so very rare that you will almost think it must be an error; nothing wrong unless it's our own policy in making such a price! Material is a handsome covert cloth, jacket is silk serge lined. Comes in a double breasted style with six buttons down the front, notched collars; Two colors only—castor and tan.

Women's Short Jackets $3.95, Reduced from $5.00.

This lot is so extremely new and desirable and the reduction is so decided that we can only continue the sale one day, Monday only. It isn't our purpose to sell out all of our jackets, but just enough to make room for the future events we have hinted at. The jackets come in Eton style and in a short new design. The Eton jackets come in all wool covert cloth in tan with silk face reveres, silk serge lined throughout. The others come with full front, velvet collars, well lined and made, in castor or black. Materials in all of them are strictly all wool.

Finest Black Dress Goods—Hale's Always

Black dress goods is one of the pillars which have built up this dress goods department. The most variety and the best variety is always found at Hale's. We are firm believers in little prices. We believe also in sharing profits with our patrons. Here's how prices are reduced for tomorrow.

Black alpaca, 38 in. wide with a bright, glossy lustre, absolutely fast color, suitable for either dress or bathing suits, 50c quality at 35c.

Black grenadine 44 in. wide with a lace stripe, also black Voile, very thin open ground with silk stripe, usual price $2.00, reduced to $1.25.

Colored Dress Goods

Eaton coating in 40 inch width in three shades of gray made of the finest wool and moheir, regular 75c quality reduced to 59c.

Special lot of 20 pieces of dress goods in poplins, covert cloths and Venetian cloths, regular price $1.25 and $1.50, all reduced to 75c.

Sparkling Gems Set In Finger Rings 25c up.

About half the women of Los Angeles, it would seem, attended the demonstration of finger rings at Hale's. We will continue to carry the famous W. L. & Co. rings. They are set with perfect French doublets or diamonds, emeralds, pearls, opals, rubies, etc. Every ring is guaranteed for five years with a guarantee slip. Hale's is the only store in Los Angeles selling this popular jewelry. Prices 25c, 50c, $1.00, and $1.50.

You Will Be Interested in These Wrappers $1.25.

Many a woman has no interest in the cheap shoddy jackets that are so frequently offered as bargains. When a real splendid wrapper is sold for a little sum then it is time to hurry with your purse. Material in this is a pretty French percale in handsome Persian stripes. The effects come in blue and red and are both striking and becoming. Made with a full front with bolero jacket effect. Trimmed with narrow ruffle flounce around the skirt.

Precisely 400 Yards of Black Taffeta Silk 79c Yd.

It's safe to say you need taffeta silk Not often you have a chance to buy it at a saving, especially when the quality is so pure, and beautiful as this we place on sale for to-morrow. Comes 36 inches wide in a lovely weave. 400 yds. isn't much to supply a well dressed city. You see the need of an early response.

Need Some Silk Serge for Lining?—25c Yd.

The lining question is always a worry. It costs so much to line anything nicely! It's in just such matters that Hale's is so helpful to the women. For to-morrow we will sell splendid 50c silk serge at one half price. Comes 24 in. wide with a nice bright satin face in a good line of colors.

Black Gauze Grenadine $1.50 Quality Reduced to $1.00.

Read the fashion journals and note what a country-wide popularity is accorded gauze grenadines. It makes up into the most fetching, stylish gowns and waists. It comes in a 24 in. width, every atom of it pure silk in all widths and stripes with a very bright, beautiful luster.

A Moment's Attention These Undermuslins

Let us spread for your examination a few of these dainty garments which we prize First, feel the muslin. Could a woman ask more? Next, hold the garments up and glance at the fetching design. Of course the trimmings delight you. Now—the needlework. You could tell many a tedious hour without more perfect seams or neater stitches.

And yet some folks who haven't tried Hale's undermuslins can wonder why women seem so proud of them.

Even the plainest of them that cost but the least little price somehow seem nicer.

The safest way is to not let one penny be coaxed away from you till you have been to Hale's.

50c Drawers 39c.

Ladies' Cambric Drawers, umbrella style; ruffle with cluster of five small tucks, and edged with everlasting lace.

Cambric Drawers 50c.

Ladies' Fine Cambric Drawers, umbrella style, with deep ruffle of tucks, torchon lace and insertion.

Cambric Drawers 75c.

Ladies' fine cambric drawers, with lawn ruffle, with one row Normandy lace insertion and edge to match. 75c.

Cambric Drawers $1.00.

Ladies' cambric drawers, lawn ruffle, two rows torchon insertion and edge to match.

Muslin Gowns 50c.

Ladies' muslin gowns, mother-hubbard style, yoke of tucks, and valenciennes insertion, V-shape neck.

Muslin Gowns $1.00.

Ladies' muslin gowns, mother-hubbard style, round yoke of lawn and valenciennes insertion; lawn ruffle around yoke edged with lace. $1.00

Corsets

Carefully studied styles which insure the correct figure.
Insure comfort.
Insure good health.
Insure good fitting gowns.
Insure long service.
All these points make Hale Corsets the most sought after. Let's have a chance to tell you more about them.

Corsets at $1.00.

Ladies' medium length 4-hook corsets, made of drab corset jean, nicely boned, steel over hip, top trimmed with edging; sizes 18 to 24.

Corsets at $1.00.

H. B. Corsets, in black, white and gray, lace trimmed, short hip, straight front, in all sizes from 18 to 26.

Corsets at 50c.

H. B. Corsets in pink, blue and white, French cut, 4 hooks, lace trimmed; also black and drab, straight front corsets, in sizes 18 to 26.

Corsets at $1.00.

Thompson's summer corsets, either straight front or Paris shapes, short hip. Made of good netting, lace trimmed, in all sizes from 18 to 30.

Corsets at 25c.

Children's Ferris corset waists made of white batiste, also white and tan sateen, in sizes for ages from one to ten years.

Ladies' Bustles and Hip Pads 25c and 50c.

Nice line of ladies' bustles and hip pads, in all shapes and sizes.

Women's Underwear.

The kind that are dainty, yet never cheap-appearing. The very best sort—what more can be said? Decide for yourself whether prices are right.

Ladies' Cotton Vests 20c.

Ladies' Swiss ribbed cotton vests, low neck and sleeveless, silk taped neck and arms in white, pink and blue.

Ladies' Vests 25c.

Ladies' Swiss ribbed, lace striped cotton vest, low neck and sleeveless, silk taped neck and arms.

Lisle Vests 75c.

Ladies' Swiss ribbed lisle vest, high neck and long sleeve, silk taped neck, beautifully finished.

Fancy Lisle Vests 35c.

Ladies' fancy lisle vests, low neck and sleeveless, silk taped neck and arms, extra size.

Ladies' Cotton Vests 25c.

Ladies' ribbed cotton vest, high neck and short sleeve, taped neck.

Lisle Combination Suits 50c.

Ladies' ribbed lisle combination suit, low neck and sleeveless, open down front; silk taped neck and arms.

Cotton Combination Suits 50c.

Ladies' ribbed cotton combination suit, high neck and short sleeve, silk taped neck, Oneita style.

$1.50, $1.25 Combination Suits $1.00.

Ladies' ribbed cotton combination suit, high neck, long sleeve, open down front, silk finished, pearl buttons, regular $1.50 and $1.25 quality for $1.00.

Wool Vests $1.00.

Ladies' light weight, ribbed, wool vest, high neck and long sleeve, in white, cream and gray, beautiful silk finish.

No Complexion Need Have a Blemish.

Komine—A Scientific Discovery that Produces Wonderful Results.

By no means get discouraged with your complexion, try Komine. It is utterly different from any other on the market. It's action isn't confined to the surface of the skin, but it reaches inward and does just roll out the impurities. The use of Komine invariably produces a growth of beautiful young skin, giving smooth, delicate, youthful charm to every complexion. It is in no way harmful. The ideal cream for use after shaving, for skin poisons, etc. Quick to act—permanent in results. Price, per jar, 25c.

Give up the use of face preparations which have in them no scientific principle, and begin at once to use the newest, and quite wonderful preparation, Komine.

More Toilet Necessaries.

Toilet soap, our well known Lana Oil make for toning the skin, three cakes in a box. Price 25c per box.

Extra quality of toilet soap such as Crane's Rose of Sharon, and Fleur del Lis. Your choice 3 cakes per box.

Extra quality of white envelopes, all sizes, 8c per package.

Cream wove writing tablets, large size 10c.

Hale's Paperterie, 24 sheets of paper, 24 envelopes, cream wove 10c box.

Large scrap tablets, fancy oriental covers, each 5c.

Nail brushes with good solid backs, 5c.

Nail brushes with fine bristles, solid orange backs, regular 25c quality at 19c.

Tooth brushes, solid backs, fine bristles, regular 15c quality at 12c.

Very fine tooth brushes, choicest white bristles, in settings, regular 50c, special 35c.

Of Course We Expect Men to Read "Ads."

They do read ads. How else would you account for your busy growing business in our men's goods. So maybe you're not the only one who'll be interested in these splendid furnishing goods.

Heavy work shirts in all sizes, 50c.

Black and white shirts 50c and 75c.

Levi Strauss & Co.'s fancy work shirts 85c, worth $1.

Blue denim shirts in all sizes 48c.

Men's dress shirts in all sizes and fancy designs, 50c.

Men's negligee shirts $1.00 and $1.25.

Men's silk madras shirts with pleated bosom in shades of red, blue and green.

Golf shirts, prices 50c, 60c, 65c and 98c.

Men's black sateen dress shirts, regular price $1, special 98c.

Unlaundered shirts, reinforced, worth 75c, special 50c.

Men's hose in fancy striped and embroidered effects, black, blue and red, regular price 25c to 50c, special 19c.

Men's black lisle lace hose in all sizes, 25c, worth 35c.

Towels, Sheets, and Clipped off Prices.

That's enough said. If they weren't good they'd not be here. If prices weren't honestly reduced, we never could afford to play with your confidence. Read on—

16⅔c Pillow Cases 14c

Made of genuine Wamsutta muslin, size 42 by 36 inches.

17½c Pillow Cases 15c

These are nicely hemstitched, extra fine, size 42 by 36 inches with 2 in. hem.

Hale's Special Sheets

These are in use in many of the leading hotels and hundreds of housekeepers buy them regularly. Made of splendid sheeting of great service.

50c Sheets 40c.

These come 8-4 by 10-4, single or ¾ bed size.

60c Sheets 50c.

8-4 by 10-4, double bed size.

12½c Huck Towels 8½c.

These come in pure linen with fast selvages, white ored borders. Size 16 by 32 inches. Sold everywhere at 12½c.

20c Huck Linen Towels 15c.

Hemmed huck linen towels with fast selvages, colored white borders. Size 18 by 34 in. A regular 20c value for 15c.

20c Turkish Towels 12½c.

Bleached Turkish towels with heavy nap, fine assortment. Size 20 by 40 inches.

25c Turkish Towels 20c.

Size 20 by 48 inches. Extra heavy and fine. Regular 25c bath towels at 20c.

17½ Turkish Towels 12½c.

Unbleached Turkish bath towels in a fine assortment. Size 19 by 39 inches.

25c Turkish Towels 20c.

Extra heavy Turkish bath towels, fine finish, size 22 by 48 inches.

Rich Lace Hosiery 29c.

Black lisle hose in the very latest stripes and figures, pretty lace effects, brilliant black. Regular price $1.00; special 29c.

Choice line of imported lisle hose, with lace boot and ankle, 50c.

Children's new shades of red lisle in all sizes, pretty effects. Regular price 35c, special 25c.

Children's lisle hose in two shades of tan; special 19c.

ONG TRIP IN AN AUTO.

r. Lehwess Will Travel Around the World.

ourney Will Include California.

ill Use a Thirty-horse Power Motor—Berths for Four Persons.

[SPECIAL CORRESPONDENCE OF THE TIMES.]

LONDON, April 23.—Dr. Lehwess, a naturalized Englishman of German birth, who lives in Paris, proposes to complete his cosmopolitanism by going around the world on an automobile. Some facts concerning the expedition have been given out, but in the course of a conversation with him the details of his journey were made known for the first time.

The doctor, who is a courtly, affable sort of man, with a pink-and-white complexion and a close-cut dark mustache and imperial, says the journey which he sets out from Paris about the middle of May, is undertaken partly from love of motoring, partly because he wants material for a book, partly because of a keen financial interest in the prospects of increased trade between Russia and England following on the completion of the Trans-

DR. LEHWESS AND HIS TRAVELI[NG]

[Siberian Railway. From Paris the route proposed is as follows: Brussels, Cologne, Berlin, Warsaw, St. Petersburg, Moscow, Nijni Novgorod, Kasan, Perm, Tomsk, Irkutsk, Kianchta and then either across the Desert of Gobi to Peking and Tien-Tsin or by Nertchinsk, Ghabarov to Vladivostok, according to the political situation in China. From the Pacific Coast the expedition will cross by steamer to Japan and from there via Honolulu to San Francisco.

"The car must be a good hill climber to surmount the Rockies," was suggested.

"I don't intend to put it to the test," said the doctor. "We shall proceed south into Mexico, thence to New Orleans, and from there to St. Louis, Chicago, Buffalo, Niagara Falls, and, after a short excursion into Canada, we shall finish our transcontinental journey at New York. From New York the car will swing on the crane for the last time, and the last lap will be a quick run from Liverpool to London."

The time it will take? Oh, we calculate on being away about eight months. This is not to be a race, but a tour of inspection, and in Asiatic Russia and Japan, where my commercial interests lie, I intend to make carefully full investigations without any consideration for the time employed in them. Then, again, I intend to see the Czar's yacht. Thus I expect to be in St. Petersburg for the meeting of President Loubet and the Czar. It will be a busy time for my cinematograph man, who accompanies me."

The automobile is a Panhard-Levassor of thirty-horse power, with a carriage beautifully fitted up to Dr. Lehwess's specifications. It is of the Pullman type, has sleeping accommodation for four, and cost $15,000. It is painted a brilliant yellow with dark red relief, and bears the auspicious title "Pussey and Jones." Dr. Lehwess will be accompanied on the expedition by Max Egell, a well-known German automobilist, and H. Morgan-Brown, an English journalist, who will turn the tour into a "copy."

Dr. Lehwess, like a true campaigner, has very carefully superintended the administration of his commissariat. The director of supplies," said he, laughing, "is a man of proved capacity as a catering, being no less person than my mother's chef. Poor mother! It is a great consolation to her to know that her 'Ernest' in charge, the danger of starvations' is reduced to a minimum. Another important member of the staff is my mechanic, who, besides his exact knowledge of automobiles and their vagaries, is a very pretty shot with a rifle. Go armed? I should think so, indeed! Why, in Siberia it will require something more formidable than a 'Feuf, feuf!' to clear the track of wolves, nor are they the only hostile element we shall have to fear; there are many parts we shall traverse in which the automobile has never before made an appearance. If we are taken for strange gods, the best they can do to us won't be too good for us, but on the other hand history affords many melancholy examples of the existence of strange devils. Then, although every precaution has been taken to render it improbable, yet the fact—it is within the bounds of possibility that the car might blow up. In the book in which I propose to embody the experiences of the trip, I expect to find exciting copy for a chapter on accidents, though I trust it will not prove a long one."

C. B.

Fiesta Edition.

A special Fiesta-Biennial Edition of The Times can be mailed to any address in the United States for 10 cents per copy; three copies, 25 cents. Patrons may send in lists of names and addresses of friends, together with stamps or coin to cover cost, and papers will be promptly mailed. This illustrated edition will also be found on sale at every news stand and agency in Southern California, wrapped and ready to mail.

LONG TRIP IN AN AUTO.

Dr. Lehwess Will Travel Around the World.

Journey Will Include California.

Will Use a Thirty-horse Power Motor—Berths for Four Persons.

[BY CORRESPONDENCE OF THE TIMES.]

LONDON, April 23.—Dr. Lehwess, a naturalized Englishman of German birth, who lives in Paris, proposes to celebrate his cosmopolitanism by going around the world on an automobile. Some facts concerning the expedition have been given out, but in the course of a conversation with him during the details of his journey were made known for the first time.

The doctor, who is a courtly, affable type of man, with a pink-and-white complexion and a close-cut dark mustache and imperial, says the journey on which he sets out from Paris about the middle of May, is undertaken partly from love of motoring, partly because he wants material for a book, partly because of a keen financial interest in the prospects of increased trade between Russia and England following at the completion of the Trans-Siberian Railway. From Paris the route proposed is as follows: Brussels, Cologne, Berlin, Warsaw, St. Petersburg, Moscow, Nijni Novgorod, Kasan [illegible] Tomsk, Irkutsk, Kianchta and thence across the Desert of Gobi to Peking and Tien-Tsin or by Nertchinsk, Ghabarov to Vladivostok, according to the political situation in China. From the Pacific Coast the expedition will cross by steamer to Japan and from there via Honolulu to San Francisco.

"The car must be a good hill climber to surmount the Rockies," was suggested.

"I don't intend to put it to the test," said the doctor. "We shall proceed south into Mexico, thence to New Orleans, and from there to St. Louis, Chicago, Buffalo, Niagara Falls, and, after a short excursion into Canada, we shall finish our transcontinental journey at New York. From New York the car will be swung on the crane for the last time, and the last lap will be a quick run from Liverpool to London."

"The time it will take? Oh, we calculate on being away about eight months. This is not to be a race, but a tour of inspection, and in Asiatic Russia and Japan, where my commercial interests lie, I intend to make a full investigations without any consideration for the time employed in the journey. Then, again, I intend to see the Czar. Thus I expect to be in St. Petersburg for the meeting of President Loubet and the Czar. It will be a long time for my cinematograph man, who accompanies me."

The automobile is a Panhard-Levassor of thirty-horse power, with a car-type, has sleeping accommodation for four, and cost $15,000. It is painted a dark yellow with dark red relief, and bears the auspicious title "Passe Partout." Dr. Lehwess will be accompanied on the expedition by Max Pemberton, a well-known German automobilist, and H. Morgan-Brown, an English journalist, who will turn the tour into a "copy."

Dr. Lehwess, like a true campaigner, has very carefully superintended the organization of his commissariat. The director of supplies," said he, "is a man of proved capacity in the catering, being no less person than Mother's chef. Poor mother! It is a great consolation to her to know that 'Ernest' in charge, the danger of the 'rations' is reduced to a minimum. Another important member of the staff is a mechanic, who, besides his extensive knowledge of automobiles and their ailments, is a very pretty shot with a rifle. Go armed? I should say so, indeed! Why, in Siberia it is sometimes something more formidable than a wolf, teuf!' to clear the track when we shall have to fear; there are they the only hostile beasts we shall traverse in which the automobile has never before been seen in appearance. If we are taken for strange gods, the best they can do for us won't be too good for us, but on the other hand history affords many melancholy examples of the existence of strange devils. Then, although every precaution has been taken to render it improbable, yet there is much petrol aboard—140 gallons—within the bounds of possibility that the car might blow up. In the book which I propose to embody the impressions of the trip, I expect to devote a copy for a chapter on accidents, though I trust it will not prove necessary."

C. B.

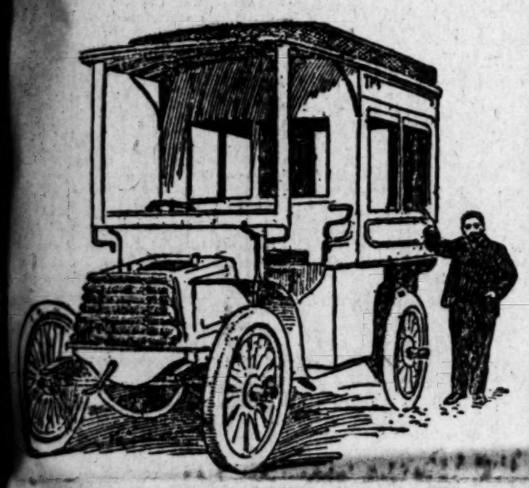

DR. LEHWESS AND HIS TRAVELING MOTOR-HOTEL.

Fiesta Edition.

A special Fiesta-Biennial Edition of The Times will be mailed to any address in the United States for 10 cents per copy; three copies for 25 cents. Persons may send in lists of names and addresses of friends, together with 10 cents or coin to cover cost, and papers will be promptly mailed. This Illustrated Edition will be found on sale at every newsstand in Southern California, and will be ready to mail.

THE RED CROSS.

COMING INTERNATIONAL MEETING AT ST. PETERSBURG.

BY MRS. OLIVE LOGAN.

[Special Correspondence of The Times.]

WASHINGTON, May 5.—At the great city which lies on the banks of the Neva, there will shortly be held a three weeks' session of the International Red Cross, this being the seventh conference. Forty-four nations will send delegates, those selected for these posts of honor by the United States being the revered president of the society, Miss Clara Barton, together with Mrs. J. Ellen Foster, the celebrated writer and lecturer; Dr. Van Reypen, the ex-Surgeon-General of the navy; Capt. S. L. H. Slocum, military attaché, who is now at St. Petersburg; Dr. Nicholas Senn, of Illinois, and B. T. Tillingham of Iowa. The United States pays the expenses of these delegates, who give their valuable services free of all charge.

China and Turkey are the only nations which have no representation in Red Cross work. Germany is exceedingly interested in the matter, Russia favors the service, highly, and the French government is continually bettering its forces in this line. During the visit of Prince Henry to Washington that agreeable gentleman called on Miss Barton by order of the Emperor of Germany, and the clerk of the Fairfax Hotel, where the distinguished lady was staying, is never tired of relating the various incidents of the interview. Ladies are his most interested listeners, and Mr. Leach, the clerk referred to always begins his description of the visit by showing the chairs in which the two persons sat. They are old-fashioned, but comfortable articles of furniture, and were bought long before our Civil War, having belonged to one of the costly parlor suites when the "old Willard Hotel" was one of the grand hosteleries of the country. The Fairfax adjoins the new Willard, a modern sky-scraper of unusual magnificence.

"Now, ladies," says Mr. Leach, to the swarms of girls and women who beg him daily to show them the historic chairs, "just take a good look at this chair, for it was in this very one that Prince Henry sat, while Miss Clara Barton sat there, opposite him, and the two chatted for twenty minutes, as though they had been old friends. The Prince called to see her because of his appreciation of her private character, and of her wonderful services to humanity."

Then some of the ladies applaud, and not a few of them are uneasy until they, too, have sat in the old chairs, so that they can relate the fact when they return home.

A bill has been introduced this session in Congress, asking for a pension of $5000 for Miss Barton, as a reward for her great services to the country since the days of the Civil War. Many members are willing—indeed would be glad—to vote for it; but there is fear of creating a precedent which might work to the disadvantage of the country in future years; at least that is the explanation which some of the Congressmen give for the delay.

Just previous to her departure for Europe, Mrs. Foster, together with Miss Barton, was given a large farewell reception in Washington by Mrs. and Miss Pierce of Boston, at which several Cabinet ministers and many of the representatives of both houses of Congress were present, with their wives, as well as scores of other friends from official and resident circles. The rooms where the festivity occurred were beautifully decorated with the starry flag, entwined with the banner of the Red Cross, and amid the profusion of flowers used was a superb bunch of roses from Mrs. Roosevelt.

The work of the conference will consist in reviewing the recent wars, from the point of view of the Red Cross. Our Spanish War and the deplorable Boer war will be among the topics discussed, and plans of future service will be laid with care, for, alas! no one seems to think that the nations are going to cease their battling. Must it be ever thus? Will the Christian peoples until the end of time turn the adder's unheeding ear to the blessed mandate of Jesus Christ, who bade them to love their neighbors as themselves?

Red Cross work is very commendable, but the necessity for its continuance, through the wholesale slaughter of human beings, is a sad commentary on the civilization of the twentieth century.

London School Banks.

LONDON, April 23.—Discussion at the meeting of the London School Board this week of a proposed change in the management of the so-called "School Banks" has excited renewed interest in this quaint department of the work of the board.

Its object is to teach the school children economy, and deposits of any sum beginning with a penny are received. The system was begun thirteen years ago, and the young depositors, who now number 60,000, have balances that total up to $75,000. Deposits are received by the teachers once a week. They do all the work connected with the "banking" voluntarily, and it is real work, too, for each teacher has to keep a ledger, cash book and a savings bank book, as well as a deposit book for each child. Out of the army of teachers employed in the London schools, only two or three have absconded with their youthful clients' money. The existence of the system has led, however, to several schools being burglarized in the hope that the deposits might be found in the teachers' desks.

At this week's meeting of the board it was suggested that as the receiving deposits took a good deal of the teachers' time, the Postoffice Savings Banks, which receive the money, might be willing to send representatives to the schools to collect the deposits, but it was decided not to make any change at present.

Original Methods of Dr. Joslen.

Men's Diseases Treated Upon Scientific Principles.

I depend upon nobody's theories, but treat my patients in the light of my own knowledge and understanding.

O. C. JOSLEN, M. D.
Strictly Reliable.

I advertise under my own name and use my own likeness in my advertisements.

My success has come as a reward of ability, and honest, earnest and conscientious application and progressiveness.

Not all originality is good. Some kinds of originality are bad. The mere fact that my methods of treating men's diseases are, in their chief essentials, original with myself, doesn't prove them better than the methods of any other physician. Any doctor can devise methods that are original, but to perfect forms of treatment that mark a distinct advance in medical science is an entirely different matter.

No physician should attempt originality where there is no necessity for it. There is no necessity for it where the general store of medical resources affords measures that are safe and wholly effective. In the treatment of men's diseases there has been great need of scientific originality. Doctors have long recognized this need. Their inability to successfully cope with these several ailments has been a source of chagrin. Many have groped about for new remedies and new methods. But groping isn't the way to desirable originality in medicine. It must be sought in the light of thorough knowledge regarding the diseases to be cured. The physician who would aid in perfecting medical science must never grope, but must put aside theories and prejudices, and must study and work. He must begin with the A B C's of the ailment he wishes to cure, and must learn all there is to be learned about it. He must prove each step of his progress, and must establish the scientific accuracy of whatever process of treatment he may develop. In this manner I have devised and perfected my methods of treating men. I not only claim originality, but I claim originality with right quality in it. I claim to have reduced the treatment of men's diseases to an exact science, and to be able to accomplish results such as have never before been accomplished. These are substantial claims. They have been fully established. Each case I treat means one more practical demonstration of the fact that my methods are based upon absolutely scientific principles, and are unlike the methods employed by other physicians. My cures come quickly. They come quickly because my treatment is right, and for this same reason, they are thorough and permanent cures.

Varicocele.

Many men afflicted with varicocele are endangering their general health, their manly power, and even life itself by allowing the disorder to remain uncured. Varicocele results from partial paralysis of the delicate nerve fibers that have a part in controlling local circulation of the blood. The muscular coating of the veins, being deprived of nervous communication and control, become inactive, weaken and relax. The blood vessels expand from the pressure within, the circulation in the parts becomes sluggish, and frequently stagnant pools form in little nooks and pockets that constantly enlarge as the relaxation continues. The possibility exists that clots may form in these stagnant pools and then pass out into the general circulation. Should one find lodgment in a valve of the heart the result might be instant death, or should it be carried to the brain, general paralysis would follow.

I guarantee to cure varicocele in one week by a method that involves no cutting, no ligature, no caustic. No other physician employs a like method, and so thorough is my work that there need not be the slightest fear of a relapse into the old condition. Those who have been long afflicted with varicocele will never realize the injury it has caused until they feel the vim, energy and buoyancy that follow my treatment.

"Weakness."

I have conclusively demonstrated the fact that derangement of the masculine functions is a curable ailment. That there has been considerable diversity of opinion upon this point among the profession, is but an evidence that functional weakness has not been thoroughly understood, and has been unscientifically treated. Though commonly regarded as a nervous disorder, it has never yielded when treated upon this theory. I have ascertained by the closest observation in thousands of cases, that only in rare instances is the general constitution or nervous system involved to any noticeable degree whatever, and that "weakness" is all its phases is merely a symptom of local disorder. In by far the greater number of cases the functional derangement is due to a single cause, a chronically inflamed condition of the prostate gland, brought on by early dissipation or lingering as a result of some improperly treated contracted disorder. Such cases may show temporary improvement under stimulating processes of treatment, but ultimate relapse is certain to follow all such methods. The only radical cure is the absolute removal of the abnormal condition responsible for the functional disorder, and this I positively accomplish through carefully directed local measures. My treatment is entirely distinctive and original. No other physician employs like methods, or approaches my success in curing. The results I obtain are thorough and lasting, and strength and vigor are restored in the full and normal degree.

Specific Blood Poison.

This most hideous of all venereal diseases can no longer be classed as incurable. The idea that the limit of medical aid is to keep the disease dormant by persistently dosing the system with mineral poisons, is as incorrect as many other ancient theories to which many of the profession cling. Such treatment not infrequently results in the virus being driven deeper into the system, where it attacks and destroys even the very bones of the sufferer. I positively drive the very last taint of poison from the system in sixty days. The cure is thorough and permanent, and every symptom of the disease vanishes forever. I employ no dangerous drugs or mineral poisons, but use harmless blood-cleansing remedies heretofore unknown in the treatment of this disease. I regard my success in overcoming this frightful leprosy as the crowning triumph of my professional career.

Contracted Disorders.

To [illegible] cure a contracted disorder [illegible] to allow [illegible] particle of infection and inflammation is removed, the probability exists that the disease will gradually work its way into the general system. Still greater is the danger of the prostate gland becoming chronically inflamed, which always brings partial or complete loss of sexual power. Perhaps twenty-five per cent. of the cases of so-called "weakness" are a direct result of some improperly treated contracted disease. During the past five years I have treated over 4500 cases of contracted disorders and have effected an absolutely thorough and safe cure in each instance. There have been no relapses or undesirable developments whatever, and my patients have been cured in less time than other and less thorough forms of treatment require in producing even doubtful results.

Stricture.

My treatment for stricture removes the necessity for surgical operations, even in severe cases of long standing. I do no cutting or dilating. No other physician employs my methods of overcoming this disorder, so the service I offer you is original and distinctive. Do not give up hope because others have failed. I will cure you and the cure will be a prompt and painless one. My treatment dissolves the stricture and permanently removes every obstruction from the urinary passage, subdues all inflammation, relieves all irritation or congestion that may exist in the kidneys or bladder, reduces enlargement of the prostate gland and restores health and tone to all organs affected by the disease.

Piles.

No matter how severe or of how long standing, I will permanently cure every case of piles that comes to me for treatment. Though I have heretofore made little mention of this troublesome affliction, I am constantly curing cases that other physicians have been unable to relieve. My treatment is mild, gentle and certain, and my practice in this disease constantly grows as a result of recommendations from those whom I have cured.

Reflex Ailments.

Often the condition appearing to be the chief disorder is only a reflex ailment resulting from some other disease. Weakness sometimes comes from varicocele or stricture; skin and bone diseases result from blood poison taint, and physical and mental decline follow long-standing functional disorder. My long experience in treating men enables me to determine the exact conditions that exist and to treat accordingly, thus removing every damaging cause and its effects.

My diplomas from the most celebrated medical colleges and hospitals in the world, together with my license from the State of California, are hanging in my office where my patients may see and examine them.

Every patient who comes to me for treatment receives my personal attention. Though all my assistants are graduates of the best medical colleges, they act only under my supervision and assist me in minor work.

All necessary X-Ray examinations are absolutely free to patients. My equipment for X-Ray work is the finest and most complete ever produced, and equally perfect results are not possible with an inferior apparatus.

All remedies are prepared from standardized drugs in my own private laboratory and are supplied to patients free of cost.

Inability to come to my office for consultation and treatment need not deprive you of my services. My knowledge of men's diseases enables me to treat most cases with absolute success at a distance. Write describing your symptoms in full, and I will advise you free of charge, and tell you whether I can cure you without your calling in person.

My office and hospital occupy twenty-two rooms thoroughly equipped with everything modern and scientific for the cure of men's diseases.

My colored chart should be in the possession of every man. It is interesting and instructive as a study, and is helpful in making a home diagnosis. Sent free upon request. Consultation and advice free at office or by mail.

Dr. O. C. Joslen,

Corner Main and Third Sts. Los Angeles, California.

OFFICE HOURS—9 a.m. to 4 p.m., and 7 to 8 p.m. Sundays, 10 to 12 only.

Mrs. Farmer: Don't be afraid, mister; just call him.

Hungry Hank (in disgust:) Wot ter th' devil do I wanter call 'im fer? Ain't he a-camin' fast enough?

MUNYON'S INHALER CURES CATARRH

Colds, Coughs, Influenza, Bronchitis, Asthma and all Diseases of the Throat and Lungs.

Clouds of Medicated Vapor are inhaled through the mouth and emitted from the nostrils, cleansing and vaporizing all the inflamed and diseased parts which cannot be reached by medicine taken into the stomach.

It reaches these sore spots—heals the raw places—goes to the seat of disease—acts as a balm and tonic to the whole system. $1.00 at druggists or by mail. Munyon, New York and Philadelphia

Mrs. Nettie Harrison's 4 Day Hair Restorer

Actually Restores GRAY OR FADED Hair to its youthful looks in FOUR DAYS. Not a dye. Is pleasant to use. $1 a bottle, all druggists. 1 FREE treatment to all purchasers.

MRS. NETTIE HARRISON,
Dermatologist, 78-80 Geary St. S.F.

The Bennett Toilet Parlors, corner Fifth and Spring streets, carry a complete line of my preparations.

Established 1823
Wilson Whiskey
THAT'S ALL
Recommended for medicinal purposes

FALLING HAIR

Prevented by Shampoos of CUTICURA SOAP and light dressings of CUTICURA, purest of emollient skin cures. This treatment at once stops falling hair, removes crusts, scales, and dandruff, soothes irritated, itching surfaces, stimulates the hair follicles, supplies the roots with energy and nourishment, and makes the hair grow upon a sweet, wholesome, healthy scalp when all else fails.

MILLIONS USE CUTICURA SOAP

Assisted by CUTICURA OINTMENT, for preserving, purifying, and beautifying the skin, for cleansing the scalp of crusts, scales, and dandruff, and the stopping of falling hair, for softening, whitening, and soothing red, rough, and sore hands, for baby rashes, itchings, and chafings, and for all the purposes of the toilet, bath, and nursery. Millions of Women use CUTICURA SOAP in the form of baths for annoying irritations, inflammations, and excoriations, for too free or offensive perspiration, in the form of washes for ulcerative weaknesses, and for many antiseptic purposes which readily suggest themselves to women and mothers. CUTICURA SOAP combines delicate emollient properties derived from CUTICURA, the great skin cure, with the purest of cleansing ingredients, and the most refreshing of flower odours. No other medicated soap is to be compared with it for preserving, purifying, and beautifying the skin, scalp, hair, and hands. No other foreign or domestic soap, however expensive, is to be compared with it for all the purposes of the toilet, bath, and nursery. Thus it combines, in ONE SOAP at ONE PRICE, the BEST skin and complexion soap, and the BEST toilet and baby soap in the world.

Complete External and Internal Treatment for Every Humour,

Cuticura The Set $1

Consisting of CUTICURA SOAP (25c.), to cleanse the skin of crusts and scales, and soften the thickened cuticle; CUTICURA OINTMENT (50c.), to instantly allay itching, inflammation, and irritation, and soothe and heal; and CUTICURA RESOLVENT PILLS (25c.), to cool and cleanse the blood. A SINGLE SET is often sufficient to cure the most torturing, disfiguring, itching, burning, and scaly skin, scalp, and blood humours, rashes, itchings, and irritations, with loss of hair, when all else fails. Sold throughout the world. British Depot: 27-29, Charterhouse Sq., London. French Depot: 5 Rue de la Paix, Paris. POTTER DRUG AND CHEM. CORP., Sole Props., Boston.

CUTICURA RESOLVENT PILLS (Chocolate Coated) are a new, tasteless, odourless, economical substitute for the celebrated liquid CUTICURA RESOLVENT, as well as for all other blood purifiers and humour cures. Put up in screw-cap pocket vials, containing 60 doses, price, 25c. CUTICURA PILLS are alterative, antiseptic, tonic, and digestive, and beyond question the purest, sweetest, most successful and economical blood and skin purifiers, humour cures, and tonic-digestives yet compounded.

DEADLY PARASITES.

TAPE WORMS, Stomach, Intestinal, Thread Worms and all other parasites which infest the human body, which are the cause of so many Chronic Troubles, can be removed without inconvenience or fasting. Passing of mucous is a strong symptom of worms.

Are there times when you have a ravenous appetite, and other times when the thought of food is revolting? Do you get dizzy? Is your mind dull? Is your memory poor? Are you easily dazed? Do your limbs get numb? Do you have headache? Are you easily excited? Do your temples throb? Do your hands tremble? Does your heart flutter? Are you easily irritated? Are you always anxious? Do your muscles twitch? Do you suffer from sleeplessness? Are you easily frightened? Does sleep not refresh you? Do you suffer from neuralgia? Do you have horrible dreams? Do you start up in your sleep? Does the least thing annoy you? Do you have pains in top or back of the head? Do you have pains in the back? Do you have languid or tired feeling? Is there rush of blood to the head? Does a lump come up in your throat? Do you see queer things in the dark? Do you wake up in a cold perspiration? Have you wandering pains over the body?

We have within the past six months cured over FIVE HUNDRED cases of so-called stomach trouble, and have absolutely cured five cases of epilepsy.

These parasites, or worms, can also cause consumption, affecting the liver and lungs very often, for these animals feed upon the nutritive juices, thus debilitating little by little the individual. It would be tiresome to try to enumerate the many diseases that are caused by these parasites. These facts are confirmed by many competent authors.

We diagnose and tell you whether you have any of these parasites or not. All charges for treatment are moderate. No charge if you are not satisfied.

CONSULTATION AND DIAGNOSIS FREE. Hours 9 a.m. to 12; 1 to 4 p.m.

DR. SMITH & ARNOLD, 202½ S. Broadway, Rooms 220-221, Los Angeles

Garment Cleaning

The oldest established, most reliable and best equipped for cleaning, dyeing and renovating. Is now open under entirely new management and is ready to do better work than ever before. Blankets, curtains, household goods and merchants' goods. Ladies' and gents' garments a specialty.

American Dye Works,

608-610 South Spring Street.

Tel. Main 850, Branch Office: 242 S. Spring St.

"Let the GOLD DUST twins do your work"

GOOD STORIES FOR CHILDREN---By Walt McDougall

The Fate of Wicked Old Circe, Who Bewitched Little Ada Hoy

A Modern Prince, in His Swift Automobile Came to Aid of the Children and Helped Them Against the Dreadful Siren

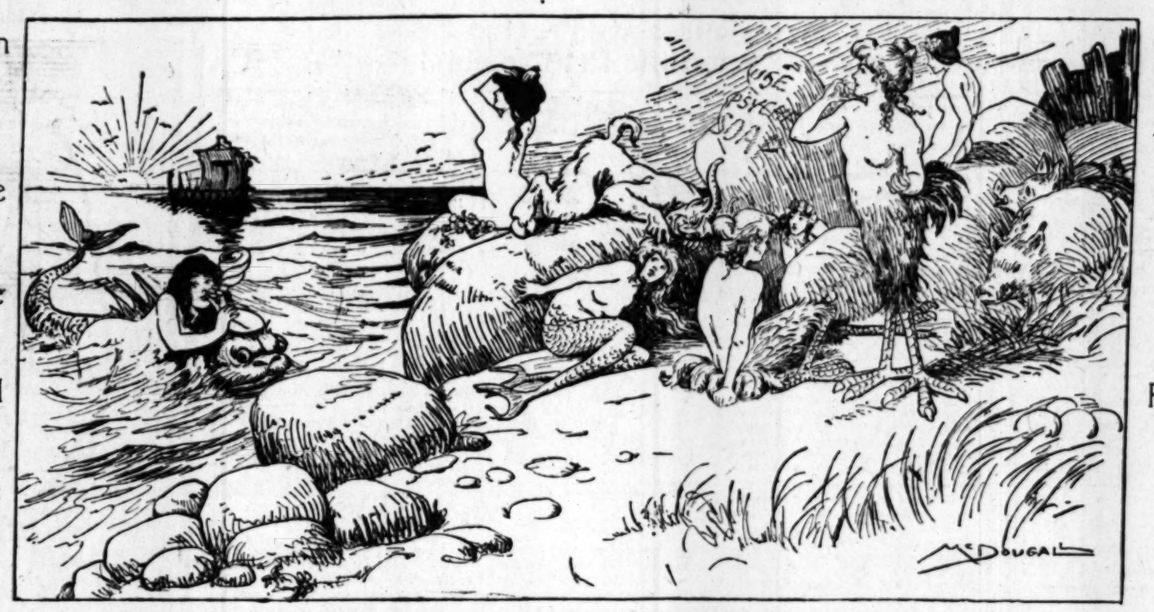

THE ENCHANTED ISLAND OF CIRCE THE SIREN

Magic Vase Which Was Found in a Pawnshop Held an Enchanted Potion That Turned a Little Girl Into a Cow

IF THEY teach mythology at your school you will have heard of Circe, the siren enchantress, who bewitched all of the ancient heroes who passed her island by singing a weird and tempting song.

She drew them, you may remember, to her island and feasted them, after which she turned them into hogs, although some people think that was only a subtle reference to the way her guests ate and the amount of food they put away, but I guess the men who made up the myths knew all about it, and she really charmed them all right.

She lived at a time in the far distant past, when gorgons, hydra-headed monsters, giants with one eye, harpies, sirens and satyrs, as well as pretty nymphs and cupids, roamed all over the country, and you couldn't threw a stone in the woods without hearing a squawk from some funny creature of the kind.

Perhaps the harpies were the funniest and probably most often shot at by hunters, as they were half-bird, half-woman and not pleasant to look at at all. They made their nests on the seashore of Africa and laid their eggs in the sand close to the sea, and sometimes the whole shore would be alive with young harpies crying for their mammas. I suppose a harpy's egg to-day would be worth hundreds of dollars to an egg collector, as there is none in existence, but, all the same, I am glad that they are extinct, because they were terribly cruel birds (or beasts, whichever they were), and life was not secure anywhere when they were flying about.

The satyrs and gorgons seem not to have been so troublesome and nobody minded the nymphs at all, while it was good luck to meet a cupid. But the dreadful siren, Circe, was feared and avoided as much as possible. When it became known that she had moved to a certain island all the sailors kept away from it, but sometimes the contrary winds blew them close enough to its shores to hear her fatal song, and then they seemed unable to resist the spell. They landed like men in a dream and walked right to her. After that nobody ever heard of them again, and as the island, after she left it, was always alive with pigs, it is quite probable that they were the poor, deluded sailors who had lost their shapes for a song.

The Enchanted Vase

As time passed—and, in fact, many centuries elapsed before Circe became only a memory—people began to believe that the enchantress had never existed at all and was only a fairy tale, but, as you will see, she had only changed her shape and was still at her old tricks.

You wouldn't think she could have lived and kept out of the papers for two or three thousand years, but that's just what she did, and until the things happened to little James Hoyt and his sister Ada, about which I am going to tell you, nobody knew that there was such a charmer as Circe on earth.

Jimmy was about twelve or thirteen years old when the old junk shop burned down. He was at the fire, of course, and watched the ramshackle shanty burn to the ground with great interest. The day after the fire, as all of the boys were rummaging around among the ruins picking out misshapen pieces of iron from the ashes to keep as reminders, Jimmy found a queerly-shaped vessel, something like the alabaster vases on the mantel at home. It was covered with charcoal and dirt, but it was the best thing, he thought, for a souvenir that anybody had found, and he took it home, where he cleaned it, and discovered that it was made of bronze and was all covered with funny letters except in one place, where there was modeled the head of a beautiful woman.

It had a stopper that was fastened too tightly to remove easily, and so he knocked it off with a hatchet. The ancient vase was almost empty, but at the bottom there was still a sort of paste that smelled exactly like spruce gum. Jimmy thought the vase must have come from some drug store, and he felt like tasting the stuff at its bottom, but as his mother had often warned him not to put strange things in his mouth he covered the vase and thought no more about it.

The old vessel was so strangely shaped and so artistic that his mother placed it on the parlor table for folks to admire, and a few days later little Ada, finding herself alone in the room, took it down and removed the cover. She poked her hand in and felt about and, of course, got her fingers all covered with the strange balsam at the bottom.

Ada Became a Lamb

She promptly licked it all off for fear it would get on her dress, for she was a tidy little thing. It tasted very nice, and she ate some more, for she forgot her mother's caution as soon as she found how good it was. All of a sudden she felt a funny thrill and looking down saw that she was all covered with a crinkly white wool and that she no longer had girl's legs, but those of a lamb. She was awfully frightened, but in another minute she forgot to be afraid, for she had turned into a little lamb. She skipped about the parlor and said "ba-a, ba-a" without any thought that she had ever been a girl, and just then her mother ran in.

"Goodness gracious!" she cried. "Who let that lamb into my parlor?"

Ada looked at her and said: "Ba-a, ba-a."

She called for Jimmy, for the lamb was gamboling around like everything, and she was afraid it would upset the furniture. When Jimmy came he saw the old vase lying on the floor. Now Jimmy had been reading these tales of mine, and as he knew Ada had been in the room only a moment before he jumped at once to the conclusion that the child had been changed into a lamb. A boy who had never read these stories would not have thought of it, I suppose, but when he looked into the vase and saw that much of the stuff was gone he became certain. His mother, although dreadfully alarmed and pained, also arrived at the same conclusion after talking it over with Mr. Hoyt.

It was an awful thing to happen to people, and they were much worried about it. They didn't know what to do, and yet they hated to ask advice from their friends, for they didn't want folks to know that such a thing had happened in their family, for they were great society people.

Mrs. Hoyt determined to send the lamb into the country, with Jimmy to take care of it, for she was to have a party that very night, and didn't want it bleating around upstairs, for then the people would ask, "Where is that lamb?" and confuse her very much.

So they got a nice box for Ada, and Jimmy went with it to the train, and they departed for the country. Jimmy took the vase along in his trunk, for fear some of the other children, of whom there were thirteen in the Hoyt family, might taste it also, and be changed into something. The place where they went was high up in the Madregora Mountains, far away from any other house, and where even the letter man or book agents came only once or twice a year. There Ada could gambol about on the green grass to her heart's content, and nothing could harm her. From morn until night she ran around, bleating contentedly, as happy as any lamb you ever saw, and never gave a sign that she remembered that she had once been a girl.

She grew larger and larger every week, and soon she would have been a sheep, I suppose, had she not got at the fatal vase one day, knocked it off the table, kicked off the lid and stuck her nose in, after which she licked it dry, just as Jimmy came into the room. He uttered a wild yell of horror, which altered to a deep groan as he saw her change before his very eyes from a nice clean lamb into a cow—a large, red cow, with long horns and sad eyes.

A Cow in the House

So swift was the change that it almost paralyzed Jimmy, but after awhile he sat up and made up his mind that it could not be helped, yet he blamed himself for leaving the vase about. Still, I don't think anyone could have suspected that a lamb would do such a thing, and I imagine that there was a good deal of girl left in her. So I do not blame him at all. If she had been a cat, a dog or even a mouse, he might have feared some such result, but as it was, it was extremely unlikely to occur.

Well, there was a big red cow in the house, and the first thing to do was to chase her outside and put her in the barn; but before that he put the vase in a closet, for he didn't want her to get at it again, and perhaps become an elephant, or an alligator He was quite thankful that it had turned out as it had, for he couldn't see, any more than I can, why she should happen to be a cow instead of a hippopotamus or a sealion.

She went to the barn very quietly, for she was as much of a cow now as she had been a lamb before. She mooed calmly and chewed her cud as if she had always been used to that sort of thing, and Jimmy felt that perhaps a cow would after all be less trouble than a lamb, because she would stay in one place and not go nosing into the house. He kept her in a nice, sweet pasture back of the barn, and she seemed very happy all day long, while he went fishing in the river nearby.

Time passed and the summer was well along, when one day a butcher named Raum came along that way buying cows, and when he saw Ada he wanted her, for she was fat and nice. He waited at the house until Jimmy arrived, and asked him how much he wanted for her.

Jimmy told him that she wasn't for sale, but Mr. Raum was determined to have her if possible, and finally the boy, with tears in his eyes, told the butcher the whole story. Mr. Raum was amazed at the tale, and asked to see the vase. When Jimmy brought it the butcher exclaimed: "Why, that's a Greek vase!" He examined it carefully and then he told Jimmy that he was a graduate of Princeton College and read Greek as easily as English, and then he translated the letters carved on the vase. He said the woman whose head was on the side of it was Circe, and the words were these:

"CIRCE HER AMPHORA (that was a kind of vase-like vessel) TOUCH IT NOT, O FINDER, LEST YE BE METAMORPHOSED!"

"Gee!" cried Jimmy; "that's a long one! What does it mean?"

"It means changed into something," replied the educated butcher. "That's what Circe, the ancient enchantress, used to do to people. By George!" he added, in an astonished tone, "I wonder if it could be possible that this is really her vase."

"Guess it must be," said Jimmy; "it worked that way, anyhow."

After more study the butcher became convinced, as you or I would have been at once, that this was really the original Circe's vase, and that it had still contained some of her magic balsam after all these centuries.

"I suppose," said Mr. Raum, "that it has lain at the bottom of the sea perhaps for ages and been drawn up in the net of some fisherman and sold to a collector of curiosities or been dug up from deep in the earth beneath Greek ruins by some plowman. Just think of it lasting all these years! Why, next we will discover that Circe herself is alive and doing business. I wonder what it would do to your cow—I mean your sister—if she ate any more?"

"I won't give it a chance," said Jimmy.

The butcher went away quite as much astonished as ever, and a little vexed because Jimmy wouldn't sell him the vase. He wanted to decipher all of the words upon it, some of which were quite faint and indistinct as well as so very ancient as not to be found in any Greek dictionary, so that he had not been able to read all that was carved upon its bronze surface. He promised to tell nobody about the story he had heard, but said he would return when he had more time and see if he could discover from the words on the vase whether there was anything said about a remedy for the magic balsam.

"I will examine my old Greek books," he promised before he went away, "and try to find out what I can about such charms and spells. Perhaps if you should feed her on ambrosia it would cure her."

Jimmy wondered where he could get any ambrosia, which he knew was the food of the gods in ancient times, according to his mythology book, and he spent many hours in the endeavor to ascertain if it was a vegetable or some form of prepared food, the secret of which had been lost. But he was not old enough to look such things up properly, and after awhile he gave it up and went back to his fishing, while Ada went calmly up and down her pasture as contentedly as if she had never worn a frock or combed her hair before a looking glass.

So several years went by, and still they stayed up in the hills because now Mrs. Hoyt had grown to think of her daughter as only a cow, and she couldn't even dream of having a cow in a fine house even if she had permitted herself to think of acknowledging her as her daughter. Once in a long while her sisters and brothers, now grown up, spoke of Ada pityingly as of one lost forever, but they never thought of visiting her at all. I must admit that they sometimes sent her Moley's Prepared Cow Food or Smike's Celebrated Milk Increaser when they read the advertisements of such things in the agricultural papers, but as a rule they completely forgot that she had ever been a member of the haughty Hoyt family.

The principal reason of their neglect was this: A Prince (the Prince of Hankipanki in Gesundheit), a very handsome Prince, indeed, who had studied in America until he spoke English like a Newarker, was in town and all of the girls were just crazy to get him. Mrs. Hoyt spent all of her time figuring how to make him propose to one of her daughters, and so poor Ada was forgotten entirely.

The Prince, however, while he enjoyed every hour of his stay, seemed not to be particularly attracted to any of the girls, but preferred to go out into the country in his automobile for hours at a time, to the despair of girls and parents alike.

Sometimes he would be back in time to go to a dinner to which he had been invited, but lots of other times he remained away all night, and had he not been a handsome real Prince he would never have been invited again, I am sure. Sometimes he would take his beautiful sister, the Princess, with him on his automobile, for she, too, was visiting the town, but generally he went alone.

I almost forgot to say that Jimmy sometimes went home for a short stay, but his sisters declared that he smelt of the stable, and were ashamed of his broad shoulders, for he was now a man, and when they asked him to buy a dress suit he laughed, and said that it wouldn't suit a farmer. He was fully as handsome as the Prince, but they couldn't see it at all, for he was sunburnt and muscular and walked like a hunter. So he was always very glad to return to the mountains and Ada, who showed how pleased she was to have him come back by loud moos of delight.

Well, one day the Prince took his sister for a ride and, as luck would have it, the gasoline gave out just as they were passing Jimmy's cottage in the mountains, and they came to a full stop. The Prince got out and went to the house. The door was open and he entered, but found no one at home, as Jimmy was away fishing. They had to wait, however, as they were many miles from town, and they sat down well acquainted with each other during the evening that Jimmy told them the story of how Ada had been changed into a cow and it made the Princess Madeline cry.

But the Prince rose up and was very angry. "You say the butcher read the words on the vase?" said he. "He told you that it was the vase of Circe, the enchantress, and I believe he is right. I have forgotten most of the Greek that I learned at college, but I hated Greek so that I still hate Circe."

Suddenly he smote himself upon his head and exclaimed: "Ah! Circe made pigs of men. I know where there dwells an old woman, hideous and wrinkled. She looks like a witch, and the woods all about her house are full of pigs!"

"I'll bet it's Circe herself," said Jimmy.

"I am sure of it," said the Prince, "for they don't look like mere pigs. They gaze at me when I pass by as though they had souls and their eyes are soft and tender as they look at me, as if I were a barrel of apples. No ordinary pigs look so sentimental, and I believe they are men, if not women as well."

"It is quite possible," added the beautiful Princess, wiping her lovely blue eyes. "In Gesundheit we used to have many such witches until they made a law against them, and she may have been one of them who has come over here where there are no laws to interfere with their awful practices. It may well be that Circe went to Gesundheit in old times and stayed there. You know that witches are only to be found in places where the people believe in them."

"To-morrow I will go over there and look into this matter," said the Prince.

Prince Finds Circe

"Oh, do not!" cried the Princess. "She will do things to you! You will be changed into something dreadful, and what would I do. No, you shall not."

"I must save that poor cow—I mean girl," said the Prince. "I cannot bear to think of her out in that barn standing up to a rack while we are cosy and comfortable in here. I do not see how you, her own brother, could stand it either."

"Oh, I got used to it after awhile," said Jimmy, "but even now it worries me sometimes, especially on cold nights."

"It's an outrage and a shame!" said the Prince, "and I am going to see if it cannot be remedied."

"What will you do?" asked Jimmy.

"I will seek her out and if it is Circe I will make her undo this awful wrong or else I will kill her."

"If she talks Greek to you, how can you understand her?" inquired his sister.

"Alas!" he cried, "I never thought of that. Oh, why did I neglect my Greek at college?"

This should teach us to always make use of our opportunities, for just such occasions may arise in the life of any boy and he may have use for any little bit of knowledge he may have gained at school. Now, you see if it had happened that the witch did talk Greek the Prince, of course, would have had no earthly show at all and the whole thing would have fallen through at the start. As it was she talked German, his own language.

Well, in the morning they filled the gasoline tank of the automobile, and the Prince went away, leaving his sister with Jimmy. They went fishing together, but soon forgot all about the fish. By the time they returned home that evening they were engaged to be married the next week.

They were very happy. They spent the evening wondering how it had all happened, and telling each other what they liked best to eat, and the Princess entirely forgotten. He didn't come night, and in the morning they worry. Finally they both started search of him, for, of course, they his automobile had broken down always happens to these things away from repair shops.

They strolled along the shady were so intent on the color of eyes that when the Prince's came along they never heard it, very nearly run over. They got told his story.

He had found the home of the without much trouble surrounded pig-inhabited forest, and he before the door. The witch once, very glad to see a man, not turned one into a pig for The Prince smiled at her, and handsome and fascinating that most forgot that she was a witch, vited him to enter her house, so at once.

He pretended to have lost his the woods and asked her about She told him all about them asked him what had become of You see, she had not seen him and she had never seen an before, so she thought he had horses out of the shafts and put somewhere in the forest. He told her that he had never seen so ful a creature and she giggled very for she thought she had him.

After awhile she offered him food the Prince was far too foxy to of her cooking, and told her that just had his breakfast. She name, and when she found that the Prince of Gesundheit, she was prised, and without thinking, she was from the same place, so he knew she must be a witch, of course. pretended to be very much in love her and admired her eyes and long hair, saying that only in Gesundheit be seen such beauty until the witch so tickled that she wriggled all over a serpentine dancer in a side show fair. Oh, the Prince was a sly, Prince, I tell you.

The Swift Auto Ride

They paid each other compliments some time and then the Prince her to take a ride with him. She sented, for she wanted to please him coax him into eating some of her food. She went upstairs and got her and then took a seat in the automobile.

The Prince got in beside her and the lever, when she said: "Why, have forgotten the horses!"

"We will go without them this trip," replied, as the automobile darted off with a convulsive jump that threw the backward and almost broke her She screamed and made a movement to grab the reins as women always In a carriage when a man drives, but there were none she only caught at air. She was very much rattled and hood got over her eyes, so she could again.

"Do not scream, my dear Circe!" the Prince.

When she heard her name she fell out of the automobile, she was startled, for she had not told it to She grew pale, but the machine was ing along at such a terrific speed she couldn't speak; she could only the side bar and gasp.

After awhile he asked: "How do like this sort of driving?"

"Let me get out and walk!" she pleaded.

"Not until you tell me how to change cow back into a girl," said he.

"Never!" she said, and gritted her teeth.

Then he put on still more speed, almost took her breath away. After had gone about six miles he asked again to tell him the secret, but she her head in silence, for she couldn't Faster and still faster they whizzed and still she refused to tell him. turned the machine into the darted across ditches like a bird; through woods and brush like a chased by hounds; just missed hitting eral telegraph poles and a few and he asked her again. Pale as a she put her lips together and shook head.

Then, with inconceivable velocity, flew toward a farm house. She saw they were going to strike it, and the Prince's hand. "I'll tell you!" cried, but it was too late. They through the farm house like a ball, overturning the people sitting dinner table like so many nine-pins, out they went on the other side twinkling.

Gave Up Her Secret

"Well, tell me quick," said the Prince, he steered the automobile toward a hill. She looked at him as if she were ing to refuse again, and then at the hill. Thinking, of course, that he go right through the hill as he had house, she nodded and said: "Stop quick! I'll tell you the secret."

"Well, what is it?" asked the Prince, he quickly stopped the machine.

She took a long breath. "Give the platter filled with eggs, beaten up paprika, exactly at midnight, and she be a maiden again, but she will be as the cow, not as young as when she changed."

"Thank you," said the Prince. "You will take you home again."

"Thanks yourself," said she; "but rather walk. One trip in this is You can do more wonderful things can. Let me out, and I'll get home right, for I now see that we are meant own house."

She alighted, and then she said:

"Tell me, how did you know my was Circe?"

"I am a wizard," replied the Prince, darted away like lightning.

Well, they changed Ada into a ful girl at midnight according to prescription, and the Prince, of fell instantly in love with her and clared that she must be his Princess.

Ada had been making cow's eyes all along, and was quite satisfied They went back to town and all married, much to the mortification the other girls, and the great chagrin the Hoyt family, who didn't know Ada until it was all over. Then they the nerve to ask her to invite Gesundheit to spend the summer.

Circe went home, but the shock been too much for her, and in less week she died of heart-failure, for had never been able to get her back after that awful ride.

WALT McDOUGALL

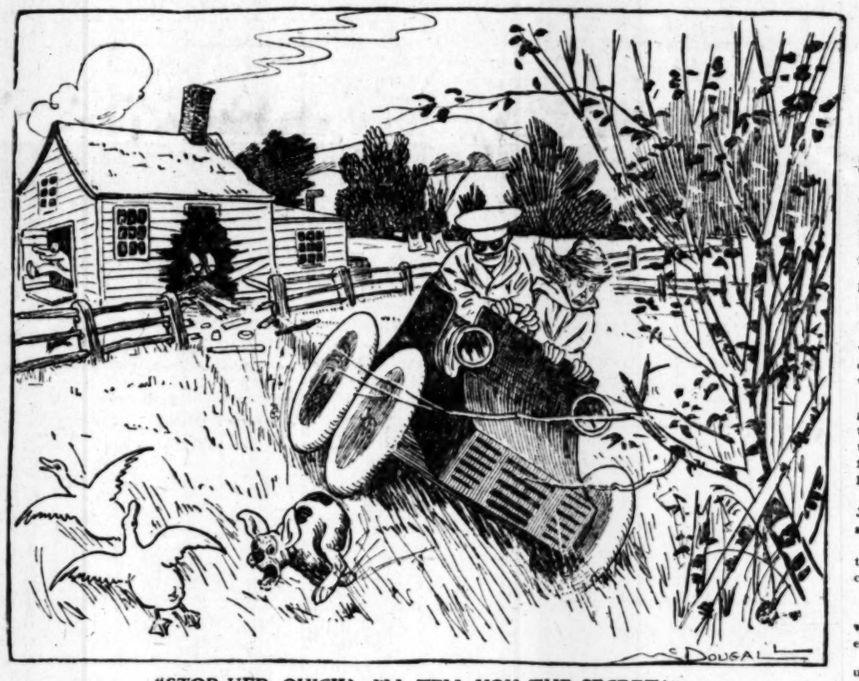

"STOP HER, QUICK? I'LL TELL YOU THE SECRET!"

"GOODNESS!" SHE CRIED, "WHO LET THE LAMB INTO MY PARLOR?"

"THE PRINCESS DISCOVERED ADA FEEDING IN THE PASTURE"

HOW TO BE HEALTHY AND BEAUTIFUL---By Mrs. Symes

Reinvigorating and Softening Weakened Hair by Scalp Massage, Self-Administered

Take your hair down and shake it out. The scalp cannot be nourished properly unless it is kept clean and well ventilated.

Now place the tips of the fingers at the side of the head. Brace the fingers by pressure of the thumbs, which should be firmly placed just back of the ears.

Brush always off or away from the face, never from the back of the head towards the face.

Press the finger tips well into the scalp, brace with the thumbs, move the fingers back and forth shuttle fashion. Make this movement all over the head.

Place one hand on the brow, the other at the back of the head. Press the fingers well into the scalp and with a sharp movement bring the hands toward each other.

THE new hundred letters have accumulated on my file from women readers of this page, each one of whom is dissatisfied with the condition of her hair.

In every letter my correspondent makes frequent recommendation of Mrs. Symes and asks for explicit directions concerning this treatment.

The massage given by a masseuse is carefully explained and illustrated in the garment, and in this article I will show the readers how to administer to one's own head.

I shall try to explain as lucidly as possible various conditions of the scalp such as falling hair, loss of hair, and other maladies of this nature.

Few women have a real knowledge of the condition of the hair and only a few thousands knows anything about it.

Some suppose that the root of the hair is the root of a tree, and that naturally the source and origin of life; but this is not so. A tree whose roots cannot be reproduced from a root unless it be replanted. It is removed and the place where it grew it no more.

The hair is thrown out by the root reproduces its true point of derivation in the bulb or so-called root, the inner layer of the follicle contains the germ, and in a small sac or receptacle with this layer and is called the matrix.

The hair is formed by this matrix are almost pushed up into the follicle and together so as to constitute the shaft the hair is spun.

The human hair is composed of three tissues, as they are sometimes called have only two.

The innermost tunic consists of thin cells having an imbricated arrangement capable of being detached from each other by means of a strong acid. Nitric, sulphuric acid.

The middle tunic or tissue is fibrous. Its cells are elongated and contain the pigment, which is to the number and quality of which is due the color and shade of the hair.

The Modification of Cuticle

The outer layer, which does not appear in gray hairs, and ceases altogether to exist, even in the strongest microscope, is more opaque and thicker than the fibrous tunic.

This outermost layer consists of fat granules and coloring matter lodged in large cells. Under the magnifying glass a cross section of the hair will show the layers constituting it, fitting one over the other, like the year zones in a tree.

The hair, whether growing on the head or any other part of the body, is a production of the cuticle. Every hair has a root, which is implanted in the skin, and a shaft or elongated portion projecting from the root and the terminal point.

The root of the hair root is a trifle different lighter in color and more transparency than the stem.

The root is contained in a follicular or prolongation of the cuticle, called the sheath.

The roots are more deeply implanted than the rule being that the longer the hair is deeper is the seat of the root.

The roots of the head have, for example, been imbedded in the subcutaneous tissue, while the fine hairs on the face and the legs and arms have their roots reaching only to the superficial layer of the derma.

The hair is pulled from its follicle the sheath of the latter usually adhering to the bulb, and is torn away with it. This is called the root sheath.

The hair follicle has two layers, an outer, full of tiny blood vessels called vessels, and an inner, or epithelial.

At the base of the follicle are the orifices of the sebaceous glands, in which is produced the matter which imparts natural softness and smoothness to the hair.

The color and quantity of the hair depend on the temperament, the health and the hereditary disposition of the subject. Age will also greatly affect the hair.

Generally speaking, women of nervous temperament have usually finer hair than those of a sanguine temperament.

The development of the subject greatly affects the hair. Anxiety and mental trouble, especially, and disorder of the digestive or of the nervous system cause the hair to fall out.

Students, who are very hard students, who give to sitting up late at night greatly weaken the hair, especially in such circumstances.

The hair usually childhood the hair is fine in color, soft, thin, and as the child grows older the hair becomes more abundant, coarser and less flexible.

Every restorer or darkener, as mixtures are frequently called, is, in fact, a stain or dye. Hair specialists of eminence have declared that prematurely whitened hair has been restored to its original color by doses of iron and sulphur administered internally. I have never personally known of such a case.

The explanation of the oft-repeated question, "Why do some persons have curly hair and others straight?" is in the fact that the habit which the hair naturally assumes of being crisp and curly on some heads and lax and straight on others is due to the shape and character of the hair follicle.

Every hair has its separate follicle, out of which it springs and within which it is moulded. In curly-haired subjects these follicles have a curved or spiral form and hairs arising from such moulds naturally take a curly appearance, more or less crisp, according to the texture of their substance, and the curve of the glandular canal.

There is a great difference in the texture of the hair, and this is caused by the amount of gelatinous material contained in it.

Curling Moist, Lax Hair

Moist, lax hair which will not stay curled is very gelatinous, and in order to dress it becomingly it is found often useful to employ a drying wash.

Greasy hair is, as I have said, caused by an abnormal secretion of oils. But whether the hair is straight or curly, greasy or dry, it must depend for growth on stimulation and nutrition.

The scalp cannot be nourished properly unless it is kept clean and well ventilated. Nothing is so beneficial to growth, whether vegetable or animal, as the free access of oxygen and light.

Do not forget that the hair falls out and gets thin for want of vigor and tone in the bulbs, and that massage will give the friction to the scalp which will restore these qualities.

It is not easy for a woman to give herself facial massage, and it is always best, if it is possible, to have scalp massage administered by a second person.

But any woman who makes up her mind to give herself scalp massage can learn the movements and can practice them upon her own head with wonderful benefit to the hair.

In healthy youth and early maturity the hair reaches its state of greatest luxuriancy and beauty, and if properly cared for it should continue thus for many years in a nearly stationary condition.

Unfortunately, it is the exception for the hair to remain full and luxuriant in growth on the heads of American women after they reach 45 years of age.

Generally speaking, before 40 the hair very gradually becomes thinner and weaker and slowly loses its gloss and some of its color.

This condition is produced by the decreasing vigor of the circulation of the scalp, and only within the last ten years has any treatment been devised that would successfully ward off the attenuation consequent on the progress and wear and tear of life.

Scalp massage, by restoring the vigor of the circulation, has imparted new life to the hair, and the benefits derived from this system are so marvelous as to almost appear miraculous.

It must be thoroughly understood by every one that the vigor, luxuriance and beauty of the hair positively correspond to the state of health of the scalp from which it grows.

So long as the scalp is soft and thick and the blood is kept circulating with healthy vigor through its vessels the hair glands and capsules have ample space to exist and work in, and ample material in the shape of healthy arterial blood out of which to elaborate their secretions.

So long as the health and vigor of the scalp can be maintained the hair can be kept luxuriant and beautiful.

But just as soon as the vigor in the circulation of the scalp begins to decline, whether from age, disease, neglect or other causes, it suffers gradual attenuation.

The functions of the hair bulb are impeded, and as the declining process continues they are finally arrested altogether.

When the circulation is only impeded the result is weak, thin hair. When the circulation is arrested baldness follows.

When the growth of hair is weak or defective, the causes having been explained, it naturally follows that the cure for this condition can only be obtained by a process which will promote the healthy action of the skin of the scalp, by increasing the vigor of the circulation of the blood through its minute vessels.

Scalp massage alone will effect this stimulation. It must not, however, be forgotten that in order to keep the hair and scalp in a healthy state both must be kept scrupulously clean.

The most extraordinary delusions and superstitions concerning the hair are those which insist that the skin of the scalp and that the hair itself require no washing and should never come in contact with soap and water.

Scores of women write me that they cannot follow my advice in regard to the treatment of the hair because it always includes a weekly shampoo, and they say: "I cannot wash my hair, because if I do I shall certainly take cold."

Now, there is no more logical reason for not washing the hair than there would be for not washing the face or hands.

The idea that all the rest of the body requires soap and water, with friction, to keep it clean, except the hair and scalp, is certainly fantastic.

To those readers who wish to secure results in treating the hair I frankly say that unless the scalp is kept clean the benefit from massage will be restricted. Once a week at least every head in the universe should receive a thorough shampoo.

There are various shampoo mixtures, some suitable for subjects who are troubled with abnormal secretions of oil. These shampoos are of a drying nature.

There are other mixtures expressly arranged for individuals whose hair is too dry. And others still for the hair which is in practically a normal condition.

I shall give recipes for each of these shampoos, so that the reader may select the preparation adapted to her own particular case.

A great many correspondents have written to me asking for a simple remedy to make straight hair naturally curly. A few others have asked for a remedy for kinky hair. Scores and scores of women write me their desire to have blonde locks where nature has endowed them with dark tresses.

Occasionally a blonde woman wishes to have raven black hair.

Blondes and brunettes, countless numbers of them, ardently desire Titian hair, and ingenuously invite me to suggest some very simple wash which will effect this change instantaneously and, of course, without injury.

No Cure for Gray Hair

Gray-haired subjects beg me to give them formulas for simple home-made dyes, adding that there must, of course, be no injurious ingredients, and once in a great while a woman, made desperate by the mottled shades of her changing hair as she enters upon the graying period, begs me to send her something to turn her locks white in a single night, so that at least she may be all one shade.

Now, the truth is, and I am half sorry to be obliged to say so, because it is sure to prove disappointing, the color, texture and character of the hair owe their individualities partly to chemical and partly to mechanical causes.

First, as to color. It has been scientifically demonstrated that in association with the naturally oily substances contained in the hair tubes there is always present in the pigment of the cells a certain quantity of mineral ingredient.

The nature of the mineral varies in various races and individuals, and it is on this variation that the color of the hair depends.

Very light hair contains magnesia. Chestnut and brown hair contain a great deal of sulphur, with only a small amount of iron, while in black and dark hair iron predominates.

Gray and white hair contain no iron and only a trace of sulphur.

It has been observed that black or dark-haired subjects turn gray earlier than those with fair hair.

The reason for this is that the supply of the iron pigment usually fails before that of the sulphur.

If readers will reflect for a moment on the cause of gray hair, they must realize that to attempt to restore a color which has been lost or changed through the failure of the pigment of the hair bulb by an external wash or pomade is absurd.

Now, when the hair is dressed, the bowl or tub while the shampoo is being rubbed into the scalp and the rinsing process goes on.

By the time the operation is completed she is neck weary and frequently experiences a sensation of vertigo which is most distressing.

And, when at last she is allowed to raise her head, she says with a sigh of thankfulness: "Thank goodness, that is over."

If you are able to go to a hairdresser who has all the modern appliances the shampooing process is not so tiresome, but the best way and the least troublesome, and by far the most thorough in its results, is to take a shampoo in your tub.

Draw the water exactly as for a full bath, and get into the tub. Have the shampoo mixture ready and rub it thoroughly into the scalp.

Then take a large jug or pitcher, which should be at hand, and rinse the shampoo out of the hair. You can keep filling the pitcher from the faucets, getting water any temperature you choose, and without any inconvenience can thoroughly rinse the hair.

Twist the hair up on the head, fasten it with a hairpin, let fresh water run, and take a quick all-over sponge, rinse and get out and dry the body; put on a loose bathing gown or wrapper, and proceed to dry the hair at leisure.

Thorough Rinsing Adds to Gloss

A shampoo taken in this way is much more thorough than by any other process. It enables one to have oceans of water, and nothing gives the hair the same gloss and beauty when dry as thorough rinsing.

I am aware that this is a somewhat unconventional mode of procedure, but it is the popular one wherever it is known in all circles.

As I have said before, in ordinary cases the hair should be washed at least once a week, but if the head be much exposed to dust, or the subject perspires very freely, it should be shampooed every third or fourth day.

Concerning the benefits to be derived from hair cutting, about which many persons inquire, my own opinion I do not feel should be accepted by every one.

My experience in cutting the hair to stimulate the growth and regenerative process has not been an encouraging one.

I cut the hair of one of my children and kept it short, as I was advised to do, and I never could see that the growth was strengthened or encouraged in the slightest degree by the cutting.

Keeping the hair short is supposed to cause the hair bulbs to expend on the short hairs and on the formation of new growth the stimulation and nutrition which would otherwise be appropriated by the excess of length.

Of course, I cannot say what would have happened if I had not had the hair cut on this little daughter's head.

My second little girl's hair never came in contact with the scissors, and it is long, luxuriant and beautiful; far more so than that of her sister.

No one tonic or hair lotion will suit the requirements of every person.

Select a tonic which will presumably suit your particular needs.

Ordinarily the woman who has her hair shampooed or performs that service for herself is forced to bend her head over a

LOTION FOR DRYNESS OF THE HAIR.

Cocoanut oil, 1½ ounces.
Lanoline, 1 ounce.
Glycerine, 4 drams.
Tincture of jaborandi, 4 drams.

Rub the mixture well into the hair every night. It should remedy the dryness.

HAIR TONIC.

For dark, oily hair, and in cases where it is not wished to produce an auburn tint, a good wash for drying purposes is thus compounded:

Essential oil of almonds, 1 fluid dram.
Oil of cassia, ½ fluid dram.
Essence of musk, ½ dram.
Rectified spirit, 2½ ounces.

Mix, and add gradually, with brisk agitation:

Distilled water, 16 ounces.
Dissolved gum arabic, 1 ounce.

Let stand twenty-four hours and filter. Apply to the roots as required.

LOTION FOR DRY HAIR.

Phenic acid, 2 grams.
Tincture of nux vomica, 7½ grams.
Tincture of red cinchona, 30 grams.
Tincture of cantharides, 2 grams.
Cologne, 180 grams.
Sweet almond oil, 60 grams.

Rub into the roots of the hair once a day.

LOTION FOR OILY HAIR.

Glycerine, 1 ounce.
Cologne, 4 ounces.
Liquid ammonia, 1 dram.
Tincture of cantharides, 1 ounce.
Oil of rosemary, ½ dram.
Oil of origanum, ½ dram.

Agitate for ten minutes, then add eight ounces of camphor julep. Mix well again and add a few drops of perfume, if agreeable.

CAMPHOR JULEP.

Crush one-quarter dram of camphor with five or six drops of alcohol until the result is a powder, then add gradually, constantly mixing, half a pint of distilled water. Strain through filtering paper, and the result is "camphor julep."

RECIPE FOR JABORANDI HAIR TONIC.

Hydrochlorate of pilocarpine, 6 grains.
Tincture of jaborandi, 4 drams.
Spirit of rosemary, 2 drams.
Yellow vaseline, 4 ounces.
Alcohol, 4 ounces.

Apply the jaborandi tonic every night, rubbing it well into the scalp with the tips of your fingers.

QUININE HAIR TONIC.

Sulphate of quinine, 15 grains.
Acetic acid, 1 dram.
Resorcin, 60 grains.
Water, 2 ounces.
Oil of eucalyptus, 1 dram.
Tincture of cantharides, 1½ drams.
Alcohol, 6 ounces.

Mix. Dissolve by agitation and filter. Apply to the roots of the hair once in twenty-four hours.

When dandruff cakes in the head you should first, if possible, get rid of the crusts and oily dandruff, and to do this the following ointment should be applied to the scalp:

OINTMENT FOR SEBORRHEA.

Salicylic acid, 20 grains.
Olive oil, 4 ounces.

Apply at night.

This will soften the crusts, which then can be washed away by the aid of a little tincture of green soap and warm water, after which the following tonic may be employed:

HAIR TONIC.

Resorcin, 2 ounces.
Castor oil, ½ ounce.
Alcohol, 3 ounces.
Bay rum, 3 ounces.

Mix. Use on the head, rubbing in with the finger tips at night.

HAIR TONIC FOR BLONDE HAIR.

Tincture of cantharides, 2 ounces.
Spirits of camphor, 2 ounces.
Cologne, 8 ounces.

Apply to the roots of the hair at night. This tonic will not darken the hair in the least.

TONIC FOR OILY HAIR.

Witch hazel, 2 ounces.
Alcohol, 2 ounces.
Distilled water, 1 ounce.
Resorcin, 40 grains.

Apply every night, rubbing it thoroughly into the scalp. If the hair is dry, use the following:

HAIR RESTORER.

(Physician's Prescription.)

Sugar of lead, ½ ounce.
Lac sulphur, ½ ounce.
Essence of bergamot, ½ ounce.
Alcohol, ½ gill.
Glycerine, 2 ounces.
Tincture of cantharides, ½ ounce.
Ammonia, ½ ounce.

Mix all in one pint of soft water. Apply to the roots of the hair, which must be first shampooed. Said to restore the natural color to gray hair.

Walnut stain is for sale at any of the large drug stores. It depends upon its strength as to the color it produces. In full strength it would dye the hair nearly black. Adding water to it makes a stain which gives a brown shade and a lighter shade of brown, according to the amount of water.

I repeat the recipe for the "tea and sage lotion," which turns the hair dark, and from which I am getting very good reports.

TEA AND SAGE LOTION.

Green tea, 2 ounces.
Garden sage, 2 ounces.

Put in an iron pot and add three quarts of boiling water—soft water, if possible. Set over the fire and let simmer till reduced one-third.

Keep the pot closely covered. Take off the fire and let stand in the pot for twenty-four hours.

This not only colors the hair, but is said to be a most effective hair lotion, arresting falling hair and stimulating a new growth.

The hair should be thoroughly dry before the subject goes to bed, or the lotion will stain the bed linen.

REMEDY FOR BALDNESS.

When the hair falls out in spots the following is an excellent remedy:

Distilled rose water, 180 grammes.
Aromatic vinegar, 20 grammes.
Pure glycerine, 10 grammes.
Tincture nux vomica, 15 grammes.
Tincture cantharides, 10 grammes.

Rub gently into the scalp where the hair has fallen out once a day.

TREATMENT FOR BALDNESS.

For six or eight weeks the scalp should be thoroughly rubbed once a day, for not less than ten minutes, with a lather made from good tar soap. It should then be washed off with several lukewarm waters and finally with cold water, and partially dried. Next the following mixture should be applied:

LOTION FOR TREATMENT OF BALDNESS.

Bichloride of mercury, 7 grains.
Water, 5 ounces.
Cologne, 2 ounces.
Glycerine, 2 ounces.

Next the scalp is to be rubbed with alcohol, containing ½ per cent. of beta-naphthol. Now the head must be completely dry, and then thoroughly saturated with a mixture of white vaseline into which 2 per cent. of salicylic acid and 2 per cent. of tincture of benzoin have been incorporated. This appears to me to be a most fatiguing process.

It is logical enough, however, and any one who can give the time to it would be very apt to reap benefits, unless, as I have said, the hair roots are positively dead, in which case nothing will produce a growth.

STIMULATING SHAMPOO FOR OILY HAIR.

Bay rum, 8 ounces.
Alcohol, 4 ounces.
Water, 4 ounces.
Tincture of cantharides, ¾ ounce.
Carbonate of ammonia, ¼ ounce.
Carbonate of potash, ½ ounce.

Dissolve the ammonia and potash in the water. Mix the bay rum, alcohol and cantharides, and add to the carbonates and water.

Agitate thoroughly. Wet the hair with the liquid, rubbing it well into the scalp, and rinse with several waters.

Many correspondents highly praise the above.

SHAMPOO LOTION FOR OILY HAIR.

Borax, 2 drams.
Sulphur ether, 1 dram.
Rectified spirits of wine, 2 ounces.
Ammonia (Scrubb's), ½ ounce.
Rosewater, 12 ounces.

This should be poured over the head after first thoroughly rinsing it with water as hot as it can be borne, and rubbed all over the hair with the hands until it forms a thick lather. When the hair has been thoroughly cleansed with this lather it must be rinsed in numerous clear waters.

SHAMPOO MIXTURE FOR DANDRUFF.

Yolk of one egg.
Spirit of rosemary, 1 ounce.
Rain water, hot, 1 pint.

Beat up the egg with the hot water, adding the spirits of rosemary, rub well into the scalp while the mixture is still warm. Rinse with several clear waters.

CURLING LIQUID.

Gum arabic, 1 dram.
Sugar, 1 dram.
Water, 2 ounces.

Mix and dissolve.

CURLING LIQUID.

Resin, 16 grains.
Alcohol, 8 ounces.

Mix and dissolve.

The white of an egg, mixed with water, to which a little perfume is added, also makes a good curling fluid. But this mixture will not keep, and has to be made fresh whenever used.

A pomade which is said to take the kinks out of curly hair is called

ANTI-KINK HAIR POMADE.

Beef suet, 8 ounces.
Yellow wax, 1 ounce.
Castor oil, 1 ounce.
Benzoic acid, 5 grains.
Oil of lemon, half dram.
Oil of casha, 6 drops.

Melt the suet and wax together, add the castor oil and acid, and beat until partly cool, when the perfumes should be added. This is the only thing I know of. Correspondents tell me it is successful.

SAFEST PLACE TO TRADE — 127-147 N. SPRING LOS ANGELES — **HAMBURGER'S** — 127-147 N. SPRING LOS ANGELES — THE ONLY PLACE TO TRADE

Fifteen Hundred Silk Remnants at Half Price

Choice New Silks in Seasonable, Popular Weaves; All Wanted Colors and Black in Lengths for Trimming, for Waists and for Full Gowns.

The great silk sale—the main feature of our recent Merchandising Carnival—was an unprecedented success. We had expected a big business but not the enormous volume of selling that characterized this great event. There were no dull moments; but a continuous, steady stream of patronage from the opening to the closing of our doors daily. There was no chance for disappointment by any of our customers for such matchless values were never before known in Southern California. Such rapid selling naturally left many short pieces. The prices on full pieces were low, but these remnant lengths will inaugurate a great sale Monday that should crowd this immense store—**for the regular prices will be cut squarely in two.**

This assortment of 1500 pieces includes—fancy and plain corded Taffetas; printed warp Louisenes; corded stripe Louisenes; Foulards of all kinds; plain Taffetas; lace stripe Taffetas; Grenadines in fancy stripes; Poplins; Satins; China and Japanese silks; corded wash silks; applique stripe Taffetas; fine Persian and Dresden silks; Peau de Soie; Velours; also black silks including Taffeta, Peau de Soie; Crepe de Chine; Japanese and China silks; fancy black silks of all sorts in Grenadines, satins and Lousienes. There is a want in silk which should not be satisfied and the saving you affect will more than pay for the cost of having the materials made up. Remember, every piece is marked in figures at just one-half regular prices. Sale begins at 8 a. m. Monday, and is for one day only.

Novelties in Silk Wraps.

With the advent of handsome lace gowns with their wealth of garniture, comes the demand for further complement, to give not only the necessary warmth, but to reflect the elegance of the costume itself. This want is met by the new silk wraps. Look farther and you will see none so good as those at Hamburger's.

$10.00 Silk Etons—of black Taffeta; handsomely tucked all over and lined with white satin. For this sale **$7.50**

Coffee Jackets — of all silk black Taffeta; trimmed with plaits all around; finished with white stitching and lace on collar. Price **$12.50**

Taffeta or Moire Silk Etons—made with sailor collar; lined with white satin; elaborately garnitured with lace. Price **$15.00**

New Three quarter Silk Coats—The "Monte Carlo" style; elegantly lined and lace trimmed. The most exclusive assortment in California. Prices, $20, $25, $30 and $40.

SECOND FLOOR.

May Sale of Laces.

The second week of this big sale will open with increased purchasing, for last week's purchasers will tell their friends—and pleased patrons are our best advertisers. Thousands of yards of these laces at exceptionally low prices.

Black Chantilly galoons in wider and more showy patterns, large variety to select from; widths 1¼ to 3 inches; regular 25c value; May sale price per yard **15c**

Venice, Batiste, Arabe and Point de Paris galoons in applique patterns and ondule effects—white, butter and Arabe shades; widths 1¼ to 3 inches, good value at 45c, May sale price per yard **25c**

Point de Paris lace edges and insertions in a choice assortment of new patterns, scroll and floral effects; widths 3 to 5 inches, good values at 20c, May sale price per yard **10c**

Oriental lace edges in choice, neat patterns for hat or dress trimming; widths 2 to 4 inches and values up to 25c, May sale price per yard **12½c**

Dressed Doll Sale.

A Manufacturers Sample Line of Dress Dolls at ½ to ¼ Their Regular Value.

An exceptionally fine line of imported German and French Dolls, Bisque Heads, Curly Wigs, artificial and real hair, Stationary and Closing Eyes. All are prettily dressed in sateen, lace, satin, velvet, brocade, etc. Some are slightly soiled, all are the greatest bargains ever given, a rare chance to buy a fine imported dressed doll at practically your own price. **A $100.00 Doll for $25.00.**

Regular 25c to 35c Dressed Dolls	Your Choice	19c
Regular 50c to 65c Dressed Dolls	Your Choice	39c
Regular 75c to $1.00 Dressed Dolls	Your Choice	59c
Regular $1.25 to $1.50 Dressed Dolls	Your Choice	89c
Regular $2.50 to $3.50 Dressed Dolls	Your Choice	$1.98
Regular $4.00 to $6.00 Dressed Dolls	Your Choice	$2.95
Regular up to $7.00 Dressed Dolls	Your Choice	$3.50
Regular up to $7.50 Dressed Dolls	Your Choice	$3.95
Regular up to $12.00 Dressed Dolls	Your Choice	$4.95
Regular up to $35.00 Dressed Dolls	Your Choice	$6.95
Regular up to $100.00 Dressed Dolls	Your Choice	$25.00

ON SALE MAIN FLOOR

Clearance of Hand Made Lace Curtains

Something superb in choice lace curtains—an offering of the best in stock. All one, two and three pair lots of a pattern of real hand made lace curtains that will either not be ordered for next season or patterns which have been discontinued by the manufacturer so that we can not duplicate them—are selected for clearance at very small prices; and as a special offer for this sale.

We Will Hang Every Pair Free.

Real Brussels Curtains—the most beautiful and artistic patterns made, as also the most durable:

Lot 1—20 pairs that were $13.50 and $14.50, for this sale, a pair, $10
Lot 2—30 pairs that were $19 and $20, for this sale, a pair....$13.00
Lot 3—10 pairs that were $10 and $12, for this sale, a pair.....$7.50
Lot 4—8 pairs that were $7.50 and $8.50, for this sale, a pair....$5.00
Lot 5—10 pairs that were $6.50 and $6, for this sale, a pair.....$4.00

Real Arabian and Battenberg Lace Curtains—All hand made, linen lace border, plain heavy French net back; handsome, stylish patterns.

Lot 6—12 pairs that were $15 and $16, for this sale, a pair ... $10.00
Lot 7—20 pairs that were $11.50 and $12.95, for this sale, pair, $7.50
Lot 8—14 pairs that were $7.95 and $8.95, for this sale, a pair, $5.00

Point de Calais Curtains—Handsome scroll designs, with corded hand-worked border; good French net.

Lot 9—15 pairs that were $15 and $16, for this sale, a pair....$10.00
Lot 10—20 pairs that were $7.50 and $9, for this sale, a pair ...$5.00
Lots 11 and 12—that were $4.95 and $6.50, for this sale, a pair, $2.95

Black Dress Goods Extra.

Values $2.00, $2.50, $3.00, $3.50, $4.00, $4.50 and $5.00, at Per Yard 89c.

An unexcelled offering in Imported Black Dress Goods at the lowest price ever known in Los Angeles. We include our finest imported novelties consisting of silk and wool Crepe de Chines with silk stripes, Crepons both plain Crepe effect and figures; silk and wool Grenadine in stripes and plaids; Priestly's Silk Crepes with silk corded stripes, wide and narrow effect; silk stripe Etamines with interwoven figures; figured wool Crepes; wool Grenadines with silk stripes; silk and wool Aeolians in plaids and checks; silk and wool Poplins, large and small figures; silk and wool split Chenille Pierolo cloth. These goods are mostly short pieces—enough for one or two dress patterns in most of them. They have been grouped together for a general clearance Monday and because of their superior quality will possibly not last more than one day. It is an opportunity you don't want to miss for they go at choice per yard **89c**

$15.00 Dress Hats at $8.65.

SECOND FLOOR.

A superb assortment of New York pattern hats in very latest styles. Among them you will find wide brim lace flats with Chiffon underbrim and drape and streamers of Chiffon; trimmed with June roses, foliage and buds—shepherdess shapes made of fine hair braid and Chiffon; trimmed with lace, satin foliage and velvet ribbons—Colonial Turbans in black and white; trimmed with foliage, cherries, lace drape and silk ribbon. These hats are in black, white and black, and popular colors. An assortment large enough to please, and $15 would be cheap for any of them. Your choice at..... **$8.65**

Translucent Dress Textiles in Wanted Colors.

That master mind that first revealed to Fashion's gaze textiles in themselves durable, yet withal so loosely woven as to reflect the beauty of the linings beneath—builded better than he knew—for all over christendom feminine fancy has been captivated by these weaves.

89c a Yard—46-inch $1.25 All-wool Mistral. For Monday only, 10 pieces of this popular material, in new shades of tan, gray; also black. It is a rough weave with crepe effect, yet sheer and open. Is of pure Mohair wool yarn and can not be duplicated in any store in Los Angeles for less than $1.25. We advise early selection as the lot will not last long.

$1.00 A Yard—48inch, $1.50 All Wool Satin Soleil. This material is of imported mohair wool yarn with rich satin finish and small cord effect; in all the new shades of tan, gray, brown, castor; also black. They are strictly all wool; are good $1.50 values and cannot be matched for less.

50c Per Yard—75c Hairline Mistrals. 36 inch sheer, open weave; most wanted shades of tan, castor, blue, red, gray, green, and brown; has a Crepe effect with white hairline stripes; is made of hard twisted Mohair wool yarn and bright finished. Exceptionally pretty when made over bright linings.

75c A Yard—46-in. All Wool Crepe Egypta. A new consignment of this soft clingy material for street and evening wear; in light and dark shades of the popular colors; also black and cream. Greatly in demand for the new flare tucked skirts. Perfectly reversible and strictly all wool.

Matchless Corset Clearance Sale.

To clean up a corset stock—take all the odd pairs, broken lines and sizes and discontinued makes; and incorporate them into one grand sale at a fraction of their real value, should be a bargain carnival worthy of every woman's patronage. Monday inaugurates our annual spring clearance of corsets. Among this matchless assortment are several lines bought for the purposes of special sale.

Summer corsets of netting—medium and short models, finished top and bottom with lace, regular 50c values; this sale..... **39c**

Straight front summer corsets, trimmed top and bottom with lace and baby ribbon; price **50c**

Empire summer corsets, made of summer net and trimmed top and bottom with lace; price..... **50c**

Special lot of corsets many of which are slightly soiled or mussed from handling, including "Her Majesty" corset, regular $2.75 and $3.00 values; American Lady corset, regular value $2.00 to $4.00; and Kabo corset, regular values up to $2.00—all on bargain tables at choice per pair **49c**

Royal Regent corsets, medium model; no side steels but are stayed with bones; price **$1.00**

Assortment of fine corsets in gored straight front Royal Regent, medium, short and long, all well fitted models in drab, white and black; regular $1.50 and $2.00 values, choice of this lot **$1.00**

"La Greque" ribbon corsets, a pretty little model in pink, blue and lavender; regular $4.00 values for this sale **$2.50**

$2.50 Royal Regent Corsets; gored, erect form, drab and black; price **$1.50**

$3.50 Royal Regent Corsets; gored, erect form for average figures, made of fine Italian cloth in pink, blue and lavender, price, per pair..... **$1.45**

$10.00 "Her Majesty" corset of embroidery silk in pink, white, blue and black; price for this sale..... **$1.00**

Imported "Z Z" corsets—our entire line of regular values from $3.00 to $5.00, made of linen coutil and sateen; black and white only; choice per pair **$1.00**

Royal Regent Corsets in dainty shades of blue and pink; trimmed with lace and baby ribbon to match; price, per pair **$1.00**

Royal Regent Erect Form Corsets; new model Made of superior coutil in white or drab; also black sateen; price **$1.50**

Royal Regent Erect Form Corsets designed for women of heavy physique, very heavy boned, reaches far down over hips and short from waist line up; white, drab and black; price, per pair **$2.50**

SECOND FLOOR

Monday's "Switch" List.

Every line of hair goods in popular use are supplied at more reasonable prices here than elsewhere in the city.

18-in. $1.50 Hair Switches at **$1.00**
25-in. $3.00 Hair Switches at **$1.50**
25-in. $6.00 Hair Switches at **$3.50**
27-in. $9.00 Hair Switches at **$6.00**
29-in. $12.00 Hair Switches at..... **$8.00**

Gray Hair Switches—Extra full, made of clean, high-grade human hair, well finished, at prices from $2.00 upwards.

Pompadour Jaynes from $2.50 upwards.

Pure Drugs and Household Remedies.

Prices Lowest in Los Angeles.

Quinine, per oz. 48c.
Strychnine, per oz. 98c.
3 gr. Quinine pills, per dozen 5c.
3 gr. Asafetida pills, per dozen 5c.
Boracic acid, per lb. 35c.
Sassafras bark, per lb. 18c.
Cascara bark, per lb. 18c.
5 gr. Lithia Tablets, per bottle 25c.
Beef, Iron and Wine, pt. bottle 48c.
Koch's Ext. Sarsaparilla, per bottle, 58c.
Health Tea, per box 20c.
Peroxide Hydrogen, per bottle 20c.
Moth Balls, 4 lbs. 25c.
Insect Powder, per lb., 37c.
Formaldehyde, per pint, 58c.
Antiseptin, per bottle, 25c.
Antiseptine, per pint, 50c.
Laxative Bromo Quinine, per box, 10c.
Laxative Citrate Magnesia, 15c.
Imported Castile Soap, per 2-lb. bar, 19c.

Supremacy in "Tub" Textiles

Every woman desires plenty of wash waists and dresses, and wants them pretty—and if there is one of the gentler sex who cannot find her mental vision's ideal among the kaleidoscopic beauty of pattern and color in our matchless array of washfabrics—then indeed must she be hard to please.

Cotton Pongees—Fine, soft material; rich silky finish, pretty stripes and figures, newest color combinations; price, per yard.....

Mercerized Madras and Oxford Waistings—Medium weight, colored grounds of Nile, light blue, oxblood, linen heliotrope, gray, reseda and pink with fancy stripes and dotted effects. Price, per yard.....

Linen Batiste—A new popular gown and waist material, plain linen color ground with pretty mercerized cords and stripes in harmonizing colors. Price, per yard .....

Cotton Grenadines—Fine gauzy texture richly mercerized. Comes in solid colors; also fancy stripe effects. Price per yard 50c and. .....

Poplin Suitings—A thin half silk fabric of rare beauty; colors gray, tan and black mixed, with rich Persian figures and fancy stripes; are 32 inches wide. Priced at per yard .....

Women's Finest, Stylish Shoes

For real elegance in footwear we are assured we can please the most critical. In making our purchases every point of excellence—style, quality, finish,—must be of highest standard; for we will sell all classes of shoes, each class must be the best of its kind. From women who buy extra fine shoes we ask attention for the following.

Women's Patent Kid Boots—L. X. V. heels; full light turned sole; hand worked eyelets; enameled heel that will not chip—and latest style lasts. Price .....

Women's Fashionable Shoes—Made by John Co., embodying every desirable feature in finest footwear; are our greatest leaders at a pair.....

"The Ebell" Shoe—Absolutely the finest pop... shoe ever put on the market. "The Ebell" has thirty styles of lasts; a shape for every foot sold exclusively in California by Hamburger's. There is but one price—the pair .....

Ladies' 50c Neckwear

A very nice line of ladies' neckwear consisting of stocks, automobiles and effects—bought at special price concession and made a leader for Monday at choice

45 Ribbons at 25

Handsome silk stripe and satin ribbon in all the shades and color combinations; widths 4 to 5 inches; an absolutely matchless assortment priced at per yard...

Helps for Summer Comfort

You may not call it comfort to push a lawn mower; to hose an hour; or turn a freezer—yet a well-trimmed kept lawn produces a feeling of restful quiet; and the duct of the freezer refreshes and cools the body. The many useful though homely necessities demanded in home during the summer season that to be without mean a loss of physical comfort. Let us remind you of

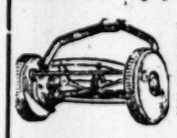

"Monarch" lawn mower, a popular machine, well made, good forged castings and well tempered blades.

12-inch Monarch lawn mower. $2.98

14-inch Monarch lawn mower..... $3.19
16-inch Monarch lawn mower..... $3.69

White Mountain ice cream freezer the best known make because the best made. They have duplex malleable iron dasher made in two parts insuring quick freezing.

2-quart White Mountain ...
3-quart White Mountain ...
6-quart White Mountain ...

Leonard Cleanable Refrigerator—Zinc lined, have sliding, adjustable shelves; are made of fine ash, golden oak finished; length, 24½ in.; depth, 17 in., and height 40 ins.; holds 40 pounds of ice; actual $12.50 value cut to **$9.98**

Decorated Water Coolers, galvanized lining, spring faucet and charcoal filter.
2-gal. water cooler, $1.49
4-gal. water cooler, $2.98
8-gal. water cooler, $4.29
10-gal. water cooler, $6.49

2-burner gasoline stove—guaranteed, to give perfect satisfaction; for this sale we offer **$3.98**
a $4.75 value at.....

¼-inch 3-ply garden hose in 25 and 50-ft. pieces, including couplings; priced at per foot **5c**

¾-inch Royal garden hose, including couplings; price per foot **9c**

The "White House" Cook Book

The White House Cook Book—A comprehensive encyclopedia of information for the home, containing cookery, household receipts, menus, dinner giving, table etiquette, suggestions, care of the sick, etc.—by Hugo Ziemann (Steward of the White House) and by Mrs. F. L. Gillette. A new and complete edition of 590 pages; fully illustrated; bound in white enameled cloth. Publisher's price, $1.50. Special for Monday only.....